

**NOTICE!!**

**These documents have been scanned!**

**Do not place un-scanned documents beneath this notice!**

**Do not remove this notice from this file!**

GPO Jacket No. 560-102  
Print Order 61540  
Rise Business Services, LLC  
Job=AZ15 5/23/2019



Box Number= AZ15081



Claim Begin-End: AMC392445-AMC392452

**1 Initial Receipt**



AZ15081-3

AMC392436-AMC393518



**United States Department of the Interior**

**Bureau of Land Management**  
 BUSINESS & SUPPORT SVCS DIV  
 ONE N CENTRAL AVE SUITE 800  
 PHOENIX, AZ 85004 -4427  
 Phone: (602) 417-9200

Receipt

No: 1710257

<b>Transaction #:</b> 1766676	<b>ENTERED INTO COMPUTER</b>
<b>Date of Transaction:</b> 05/21/2008	
<b>CUSTOMER:</b>	ROSEMONT COPPER COMPANY 4500 CHERRY CREEK SOUTH DRIVE STE 1040 DENVER, CO 80246
	JUN 12 2008 PB

LINE #	QTY	DESCRIPTION	REMARKS	UNIT PRICE	TOTAL
1	8.00	LOCATABLE MINERALS / MINING CLAIMS- NEW, UNADJUD, ONE OR MORE AUTH NOS / NEW MINING CLAIM PROCESSING FEE \$15 (1930) <b>CASES:</b> AMC392445/\$15.00, AMC392446/\$15.00, AMC392447/\$15.00, AMC392448/\$15.00, AMC392449/ \$15.00, AMC392450/\$15.00, AMC392451/\$15.00, AMC392452/\$15.00		- n/a -	120.00
2	8.00	LOCATABLE MINERALS / MINING CLAIMS- NEW, UNADJUD, ONE OR MORE AUTH NOS / NEW MINING CLAIM LOCATION FEE \$30 (1993) <b>CASES:</b> AMC392445/\$30.00, AMC392446/\$30.00, AMC392447/\$30.00, AMC392448/\$30.00, AMC392449/ \$30.00, AMC392450/\$30.00, AMC392451/\$30.00, AMC392452/\$30.00		- n/a -	240.00
3	8.00	LOCATABLE MINERALS / MINING CLAIMS- NEW, UNADJUD, ONE OR MORE AUTH NOS / NEW MINING CLM MAINT FEE \$125 (1993) <b>CASES:</b> AMC392445/\$125.00, AMC392446/\$125.00, AMC392447/\$125.00, AMC392448/\$125.00, AMC392449/ \$125.00, AMC392450/\$125.00, AMC392451/\$125.00, AMC392452/\$125.00		- n/a -	1000.00
<b>TOTAL:</b>					<b>\$1,360.00</b>

PAYMENT INFORMATION			
1	AMOUNT:	\$1,360.00	POSTMARKED: N/A
	TYPE:	CHECK	RECEIVED: 05/21/2008
	CHECK NO:	4990	
	NAME:	ROSEMONT COPPER COMPANY 4500 CHERRY CREEK SOUTH DRIVE STE 1040 DENVER CO 80246	



REMARKS

This receipt was generated by the automated BLM Collections and Billing System and is a paper representation of a portion of the official electronic record contained therein.



**NOTICE!!**

**These documents have been scanned!**

**Do not place un-scanned documents beneath this notice!**

**Do not remove this notice from this file!**

GPO Jacket No. 560-102  
Print Order 61540  
Rise Business Services, LLC  
Job=AZ15 5/23/2019



Box Number= AZ15081



Claim Begin-End: AMC392445-AMC392452

**2 Correspondence**



AZ15081-3

AMC392436-AMC393518



**NO  
DOCUMENTS  
FOUND**

NO DOCUMENTS FOUND  
NO DOCUMENTS FOUND



**NOTICE!!**

**These documents have been scanned!**

**Do not place un-scanned documents beneath this notice!**

**Do not remove this notice from this file!**

GPO Jacket No. 560-102  
Print Order 61540  
Rise Business Services, LLC  
Job=AZ15 5/23/2019



Box Number= AZ15081



Claim Begin-End: AMC392445-AMC392452

**3 Transfers**



AZ15081-3

AMC392436-AMC393518

**NO  
DOCUMENTS  
FOUND**

NO DOCUMENTS FOUND  
NO DOCUMENTS FOUND



**NOTICE!!**

**These documents have been scanned!**

**Do not place un-scanned documents beneath this notice!**

**Do not remove this notice from this file!**

GPO Jacket No. 560-102  
Print Order 61540  
Rise Business Services, LLC  
Job=AZ15 5/23/2019



Box Number= AZ15081



Claim Begin-End: AMC392445-AMC392452

**4 Annual Filings**

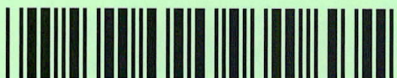

AZ15081-3

AMC392436-AMC393518

File  
Lead Numbers

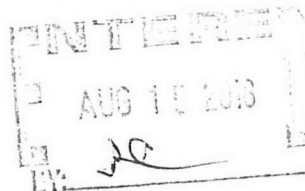

117279  
129394  
13284  
14972  
15002  
2194  
25210  
27423  
28871  
~~3~~5995  
46740  
303950  
313532  
330891  
331308  
367650  
380250  
385170  
387223  
390017  
391154  
392445

393532  
394006  
39454  
396422  
404128  
411964  
423013  
429429  
46740  
47449  
62735  
64123  
66803  
74390  
75181  
95314  
99789

(39)

**WHEN RECORDED, RETURN TO:**

Marc A. Marra, Esq.  
Fennemore Craig, P.C.  
2394 East Camelback Road, Suite 600  
Phoenix, Arizona 85016-3429

STATE OF ARIZONA )  
 ) ss:  
County of Maricopa )

**AFFIDAVIT OF ANNUAL CLAIM MAINTENANCE FEE PAYMENT AND  
NOTICE OF INTENT TO HOLD MINING CLAIMS**

The undersigned Affiant, being duly sworn, deposes and states that:

1. I am a citizen of the United States and am at least eighteen (18) years of age;
2. I reside in the City of Phoenix, Maricopa County, Arizona;
3. I am an authorized agent for ROSEMONT COPPER COMPANY (f/k/a Augusta Resource (Arizona) Corporation), an Arizona corporation ("*Claimant*"), whose address is 5255 East Williams Circle, Suite 1065, Tucson, Arizona 85711;
4. Claimant owns and maintains certain unpatented lode mining claims, placer mining claims, mill sites, and/or tunnel sites situated in Pima County, Arizona as more particularly described on Exhibit A, which is attached hereto and incorporated herein by this reference (the "*Claims*");
5. Claimant is personally acquainted with the Claims;
6. Claimant intends to hold the Claims for the assessment year ending September 1, 2019;
7. Payment of the annual claim maintenance fee ("*Maintenance Fee*") of \$155.00 for every lode mining claim, mill site, and tunnel site, and \$155.00 for every 20 acres or portion thereof contained in each placer mining claim, has been made as evidenced by the Bureau of Land Management receipt, a copy of which is attached hereto and incorporated herein by this reference; and

ENTERED  
AUG 15 2018  
SC

NO. OF CLAIMS 1064  
AMOUNT 164920<sup>00</sup>  
RECEIPT NO. 4234873  
INIT. PER

\*\* BLM-ASO\*\*

RECEIVED  
MARICOPA STATE OFFICE  
2018 AUG 14 A 11:21  
PHOENIX, ARIZONA



8. Payment of the Maintenance Fee has been made in lieu of recording an affidavit of performance of annual assessment work for the purpose of complying with the laws, rules and regulations of the United States and/or Arizona relating to owning, holding and maintaining the Claims.

Affiant executes this Affidavit of Annual Claim Maintenance Fee Payment and Notice of Intent to Hold Mining Claims on this 14th day of August, 2018.

Marc A. Marra, AUTHORIZED AGENT  
Marc A. Marra, authorized agent

The foregoing Affidavit of Annual Claim Maintenance Fee Payment and Notice of Intent to Hold Mining Claims dated the 14th day of August, 2018, prepared for the benefit of Rosemont Copper Company, an Arizona corporation, consisting of a total of thirty-seven (37) pages, was sworn, subscribed and acknowledged before me this 14th day of August, 2018, by Marc A. Marra, authorized agent of Rosemont Copper Company, an Arizona corporation, for and on behalf of the corporation.

IN WITNESS WHEREOF, I hereunto set my hand and official seal.

Charlene Sarich  
Notary Public

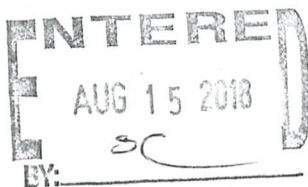
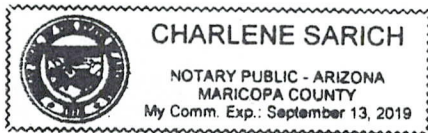

RECEIVED  
RIMAZ STATE OFFICE  
2018 AUG 14 A 11:21  
PHOENIX, ARIZONA

**EXHIBIT A**  
**TO AFFIDAVIT OF ANNUAL CLAIM MAINTENANCE FEE PAYMENT AND**  
**NOTICE OF INTENT TO HOLD MINING CLAIMS**

The unpatented mining claims and sites described herein are situated in the Rosemont and Helvetia Mining Districts, Pima County, Arizona. The names of the claims and sites, and the book and page, and sequence numbers of recording of the Location Notices, are of record in the official records of said county. The Bureau of Land Management serial numbers are filed at Phoenix, Arizona.

No.	Name of Claim	Book and Page No. / Sequence No.		BLM Serial No.	
1	York Fraction	2022	340	AMC2198	sk
	York Fraction/Amended	5436	804		
2	Travis #1	1983	253	AMC2199	sk
	Travis #1/Second Amended	5436	806		
3	Jim	995	391	- AMC2200	sk
	Jim/Amended	5436	802		
4	Isle Royal Fraction	2054	188	- AMC2201	sk
	Isle Royal Fraction/Amended	5436	808		
5	Indian Club Fraction	2054	187	- AMC2202	sk
	Indian Club Fraction/Amended	5436	809		
6	Pilot Fraction	2051	261	- AMC2203	sk
	Pilot Fraction/Amended	5436	810		
7	A.O.T. Fraction	2054	186	- AMC2204	sk
	A.O.T. Fraction/Amended	5436	811		
8	Malachite Fraction	2110	263	- AMC2211	sk
	Malachite Fraction/Amended	5436	807		
9	MAX 121 B/Relocation	5609	574	- AMC13284	sk
10	MAX 123 B/Relocation	5609	576	- AMC13286	sk
11	MAX 125 B/Relocation	5609	578	- AMC13288	sk
12	MAX 126 B/Relocation	5609	579	- AMC13289	sk
13	MAX 127 B/Relocation	5609	580	- AMC13290	sk
14	MAX 128 B/Relocation	5609	581	- AMC13291	sk
15	MAX 129 B/Relocation	5609	582	- AMC13292	sk
	MAX 129 B/Amended	6126	1202-1203		
16	MAX 130 B/Relocation	5609	583	AMC13293	sk

**ENTERED**  
 AUG 15 2008  
 DR. SC

RECEIVED  
 AZ STATE OFFICE  
 AUG 14 A 11: 21  
 PHOENIX, ARIZONA

No.	Name of Claim	Book and Page No. / Sequence No.		BLM Serial No.
17	MAX 131 B/Relocation	5609	584	AMC13294
18	MAX 132 B/Relocation	5609	585	AMC13295
19	MAX 133 B/Relocation	5609	586	AMC13296
20	MAX 134 B/Relocation	5609	587	AMC13297
21	MAX 135 B/Relocation	5609	588	AMC13298
22	MAX 136 B/Relocation	5609	589	AMC13299
23	MAX 137 B/Relocation	5609	590	AMC13300
24	MAX 138 B/Relocation	5609	591	AMC13301
25	MAX 139 B/Relocation	5609	592	AMC13302
26	MAX 140 B/Relocation	5609	593	AMC13303
27	MAX 141 B/Relocation	5609	594	AMC13304
28	MAX 142 B/Relocation	5609	595	AMC13305
29	MAX 143 B/Relocation	5609	596	AMC13306
30	MAX 144 B/Relocation	5609	597	AMC13307
31	MAX 145 B/Relocation	5609	598	AMC13308
32	MAX 146 B/Relocation	5609	599	AMC13309
33	MAX 147 B/Relocation	5609	600	AMC13310
34	MAX 148 B/Relocation	5609	601	AMC13311
35	MAX 149 B/Relocation	5609	602	AMC13312
36	MAX 150 B/Relocation	5609	603	AMC13313
	MAX 150 B/Amended	7073	604-605	
37	MAX 151 B/Relocation	5609	604	AMC13314
38	MAX 152 B/Relocation	5609	605	AMC13315
	MAX 152 B/Amended	7073	606-607	
39	MAX 153 B/Relocation	5609	606	AMC13316
40	MAX 154 B/Relocation	5609	607	AMC13317
	MAX 154 B/Amended	7073	608-609	
41	MAX 155 B/Relocation	5609	608	AMC13318
42	MAX 156 B/Relocation	5609	609	AMC13319
	MAX 156 B/Amended	7073	610-611	
43	Rosaland	314	120	- AMC14972
	Rosaland/Amended	1062	539	
44	Michael M	314	117	- AMC14973
	Michael M/Amended	1062	540	

Handwritten initials and marks in the right margin, including 'ok', 'uh', and 'sk'.

PHOENIX, ARIZONA  
 AUG 14 A 11:21  
 RECEIVED  
 STATE OFFICE

ENTERED  
 AUG 15 2013  
 BY: SC











No.	Name of Claim	Book and Page No. / Sequence No.		BLM Serial No.	
138	Wasp 55	3786	55	- AMC25260	kk
139	Wasp 56	3786	56	- AMC25261	uu
140	Wasp 57	3786	57	- AMC25262	uu
141	Wasp 58	3786	58	- AMC25263	kk
	Wasp 58/Amended	3842	133		
142	Wasp 60	3786	59	- AMC25264	kk
	Wasp 60/Amended	6216	959-960		
143	Wasp 61	3786	60	- AMC25265	uu
	Wasp 61/Amended	6216	961-962		
144	Wasp 101	3786	63	- AMC25268	kk
145	Wasp 102	3786	64	- AMC25269	kk
146	Wasp 103	3786	65	- AMC25270	uu
147	Wasp 104	3786	66	- AMC25271	kk
148	Wasp 105	3786	67	- AMC25272	uu
149	Wasp 106	3786	68	- AMC25273	kk
150	Wasp 107	3786	69	- AMC25274	uu
151	Wasp 111	3786	70	- AMC25275	kk
152	Wasp 112	3786	71	- AMC25276	kk
153	Wasp 113	3786	72	- AMC25277	uu
154	Wasp 114	3786	73	- AMC25278	uu
155	Wasp 115	3786	74	- AMC25279	uu
156	Wasp 116	3786	75	- AMC25280	uu
157	Wasp 117	3786	76	- AMC25281	kk
158	Wasp 118	3786	77	- AMC25282	uu
159	Wasp 119	3786	78	- AMC25283	kk
160	Wasp 120	3786	79	- AMC25284	uu
161	Wasp 121	3786	80	- AMC25285	kk
162	Wasp 122	3786	81	- AMC25286	uu
163	Wasp 123	3786	82	- AMC25287	kk
164	Wasp 124	3786	83	- AMC25288	uu
165	Wasp 125	3786	84	- AMC25289	kk
166	Wasp 126	3786	85	- AMC25290	uu
167	Wasp 127	3786	86	- AMC25291	kk
168	Wasp 128	3786	87	- AMC25292	uu
169	Wasp 129	3786	88	- AMC25293	kk

PHOENIX, ARIZONA

22 AUG 14 2018

RECEIVED  
BLM AZ STATE OFFICE

ENTERED  
AUG 15 2018  
BY:











No.	Name of Claim	Book and Page No. / Sequence No.		BLM Serial No.
295	Alpine #6	2221	496	AMC27514
	Alpine #6/Amended	6121	1285-1286	
296	Alpine #7	2221	497	AMC27515
	Alpine #7/Amended	6121	1287-1288	
297	Alpine #8	2221	498	AMC27516
	Alpine #8/Amended	6121	1289-1290	
298	Alpine #9	2221	499	AMC27517
	Alpine #9/Amended	6121	1291-1292	
299	Alpine #10	2221	500	AMC27518
	Alpine #10/Amended	6121	1293-1294	
300	Alpine #11	2221	501	AMC27519
	Alpine #11/Amended	6121	1295-1296	
301	Alpine #12	2221	502	AMC27520
	Alpine #12/Amended	6121	1297-1298	
302	Alpine #13	2221	503	AMC27521
303	Alpine #14	2221	504	AMC27522
304	Alpine #15	2221	505	AMC27523
305	Alpine #16	2221	506	AMC27524
306	Alpine #17	2221	507	AMC27525
307	Alpine #18	2221	508	AMC27526
308	Alpine #19	2230	138	AMC27527
309	Alpine #20	2230	139	AMC27528
310	Alpine #21	2230	140	AMC27529
311	Alpine #22	2230	141	AMC27530
312	Alpine #23	2230	142	AMC27531
313	Alpine #24	2230	143	AMC27532
314	Santa Rita Wedge	5901	1379	AMC28871
315	Buzzard No. 5	2089	294	AMC36021
316	Shadow #4	2827	66	AMC36025
317	John 1	3934	508	AMC36026
318	John 2	3934	509	AMC36027
319	Flying Dutchman No. 2	2089	295	AMC36028
320	Flying Dutchman No. 3	2089	296	AMC36029
321	Flying Dutchman No. 4	2089	297	AMC36030
322	Flying Dutchman No. 5	2089	298	AMC36031

PHOENIX, ARIZONA

2018 AUG 14 A 11:22

RECEIVED  
BLM AZ STATE OFFICE

ENTERED  
AUG 15 2018  
BY: SC



































No.	Name of Claim	Book and Page No. / Sequence No.		BLM Serial No.
699	H-95A	9018	1312-1313	AMC313589
700	H-96A	9018	1314-1315	AMC313590
701	H-97A	9018	1316-1317	AMC313591
702	H-98A	9018	1318-1319	AMC313592
703	H-99A	9018	1320-1321	AMC313593
704	H-100A	9018	1322-1323	AMC313594
705	H-101A	9018	1324-1325	AMC313595
706	H-102A	9018	1326-1327	AMC313596
707	H-103A	9018	1328-1329	AMC313597
708	H-104A	9018	1330-1331	AMC313598
709	H-105A	9018	1332-1333	AMC313599
710	H-106A	9018	1334-1335	AMC313600
711	H-107A	9018	1336-1337	AMC313601
712	H-108A	9018	1338-1339	AMC313602
713	H-109A	9018	1340-1341	AMC313603
714	H-110A	9018	1342-1343	AMC313604
715	H-111A	9018	1344-1345	AMC313605
716	H-112A	9018	1346-1347	AMC313606
717	H-113A	9018	1348-1349	AMC313607
718	H-114A	9018	1350-1351	AMC313608
719	H-115A	9018	1352-1353	AMC313609
720	H-116A	9018	1354-1355	AMC313610
721	H-117A	9018	1356-1357	AMC313611
722	H-118A	9018	1358-1359	AMC313612
723	H-119A	9018	1360-1361	AMC313613
724	H-120A	9018	1362-1363	AMC313614
725	H-121A	9018	1364-1365	AMC313615
726	H-122A	9018	1366-1367	AMC313616
727	H-123A	9018	1368-1369	AMC313617
728	H-124A	9018	1370-1371	AMC313618
729	H-125A	9018	1372-1373	AMC313619
730	H-126A	9018	1374-1375	AMC313620
731	H-127A	9018	1376-1377	AMC313621
732	H-128A	9018	1378-1379	AMC313622
733	H-129A	9018	1380-1381	AMC313623

Handwritten initials and marks in the right margin, including 'ek', 'ak', 'ah', 'al', 'at', 'aw', 'ax', 'ay', 'az', 'ba', 'bb', 'bc', 'bd', 'be', 'bf', 'bg', 'bh', 'bi', 'bj', 'bk', 'bl', 'bm', 'bn', 'bo', 'bp', 'bq', 'br', 'bs', 'bt', 'bu', 'bv', 'bw', 'bx', 'by', 'bz', 'ca', 'cb', 'cc', 'cd', 'ce', 'cf', 'cg', 'ch', 'ci', 'cj', 'ck', 'cl', 'cm', 'cn', 'co', 'cp', 'cq', 'cr', 'cs', 'ct', 'cu', 'cv', 'cw', 'cx', 'cy', 'cz', 'da', 'db', 'dc', 'dd', 'de', 'df', 'dg', 'dh', 'di', 'dj', 'dk', 'dl', 'dm', 'dn', 'do', 'dp', 'dq', 'dr', 'ds', 'dt', 'du', 'dv', 'dw', 'dx', 'dy', 'dz', 'ea', 'eb', 'ec', 'ed', 'ee', 'ef', 'eg', 'eh', 'ei', 'ej', 'ek', 'el', 'em', 'en', 'eo', 'ep', 'eq', 'er', 'es', 'et', 'eu', 'ev', 'ew', 'ex', 'ey', 'ez', 'fa', 'fb', 'fc', 'fd', 'fe', 'ff', 'fg', 'fh', 'fi', 'fj', 'fk', 'fl', 'fm', 'fn', 'fo', 'fp', 'fq', 'fr', 'fs', 'ft', 'fu', 'fv', 'fw', 'fx', 'fy', 'fz', 'ga', 'gb', 'gc', 'gd', 'ge', 'gf', 'gg', 'gh', 'gi', 'gj', 'gk', 'gl', 'gm', 'gn', 'go', 'gp', 'gq', 'gr', 'gs', 'gt', 'gu', 'gv', 'gw', 'gx', 'gy', 'gz', 'ha', 'hb', 'hc', 'hd', 'he', 'hf', 'hg', 'hh', 'hi', 'hj', 'hk', 'hl', 'hm', 'hn', 'ho', 'hp', 'hq', 'hr', 'hs', 'ht', 'hu', 'hv', 'hw', 'hx', 'hy', 'hz', 'ia', 'ib', 'ic', 'id', 'ie', 'if', 'ig', 'ih', 'ii', 'ij', 'ik', 'il', 'im', 'in', 'io', 'ip', 'iq', 'ir', 'is', 'it', 'iu', 'iv', 'iw', 'ix', 'iy', 'iz', 'ja', 'jb', 'jc', 'jd', 'je', 'jf', 'jg', 'jh', 'ji', 'jj', 'jk', 'jl', 'jm', 'jn', 'jo', 'jp', 'jq', 'jr', 'js', 'jt', 'ju', 'jv', 'jw', 'jx', 'jy', 'jz', 'ka', 'kb', 'kc', 'kd', 'ke', 'kf', 'kg', 'kh', 'ki', 'kj', 'kk', 'kl', 'km', 'kn', 'ko', 'kp', 'kq', 'kr', 'ks', 'kt', 'ku', 'kv', 'kw', 'kx', 'ky', 'kz', 'la', 'lb', 'lc', 'ld', 'le', 'lf', 'lg', 'lh', 'li', 'lj', 'lk', 'll', 'lm', 'ln', 'lo', 'lp', 'lq', 'lr', 'ls', 'lt', 'lu', 'lv', 'lw', 'lx', 'ly', 'lz', 'ma', 'mb', 'mc', 'md', 'me', 'mf', 'mg', 'mh', 'mi', 'mj', 'mk', 'ml', 'mm', 'mn', 'mo', 'mp', 'mq', 'mr', 'ms', 'mt', 'mu', 'mv', 'mw', 'mx', 'my', 'mz', 'na', 'nb', 'nc', 'nd', 'ne', 'nf', 'ng', 'nh', 'ni', 'nj', 'nk', 'nl', 'nm', 'nn', 'no', 'np', 'nq', 'nr', 'ns', 'nt', 'nu', 'nv', 'nw', 'nx', 'ny', 'nz', 'oa', 'ob', 'oc', 'od', 'oe', 'of', 'og', 'oh', 'oi', 'oj', 'ok', 'ol', 'om', 'on', 'oo', 'op', 'oq', 'or', 'os', 'ot', 'ou', 'ov', 'ow', 'ox', 'oy', 'oz', 'pa', 'pb', 'pc', 'pd', 'pe', 'pf', 'pg', 'ph', 'pi', 'pj', 'pk', 'pl', 'pm', 'pn', 'po', 'pp', 'pq', 'pr', 'ps', 'pt', 'pu', 'pv', 'pw', 'px', 'py', 'pz', 'qa', 'qb', 'qc', 'qd', 'qe', 'qf', 'qg', 'qh', 'qi', 'qj', 'qk', 'ql', 'qm', 'qn', 'qo', 'qp', 'qq', 'qr', 'qs', 'qt', 'qu', 'qv', 'qw', 'qx', 'qy', 'qz', 'ra', 'rb', 'rc', 'rd', 're', 'rf', 'rg', 'rh', 'ri', 'rj', 'rk', 'rl', 'rm', 'rn', 'ro', 'rp', 'rq', 'rr', 'rs', 'rt', 'ru', 'rv', 'rw', 'rx', 'ry', 'rz', 'sa', 'sb', 'sc', 'sd', 'se', 'sf', 'sg', 'sh', 'si', 'sj', 'sk', 'sl', 'sm', 'sn', 'so', 'sp', 'sq', 'sr', 'ss', 'st', 'su', 'sv', 'sw', 'sx', 'sy', 'sz', 'ta', 'tb', 'tc', 'td', 'te', 'tf', 'tg', 'th', 'ti', 'tj', 'tk', 'tl', 'tm', 'tn', 'to', 'tp', 'tq', 'tr', 'ts', 'tt', 'tu', 'tv', 'tw', 'tx', 'ty', 'tz', 'ua', 'ub', 'uc', 'ud', 'ue', 'uf', 'ug', 'uh', 'ui', 'uj', 'uk', 'ul', 'um', 'un', 'uo', 'up', 'uq', 'ur', 'us', 'ut', 'uu', 'uv', 'uw', 'ux', 'uy', 'uz', 'va', 'vb', 'vc', 'vd', 've', 'vf', 'vg', 'vh', 'vi', 'vj', 'vk', 'vl', 'vm', 'vn', 'vo', 'vp', 'vq', 'vr', 'vs', 'vt', 'vu', 'vv', 'vw', 'vx', 'vy', 'vz', 'wa', 'wb', 'wc', 'wd', 'we', 'wf', 'wg', 'wh', 'wi', 'wj', 'wk', 'wl', 'wm', 'wn', 'wo', 'wp', 'wq', 'wr', 'ws', 'wt', 'wu', 'wv', 'ww', 'wx', 'wy', 'wz', 'xa', 'xb', 'xc', 'xd', 'xe', 'xf', 'xg', 'xh', 'xi', 'xj', 'xk', 'xl', 'xm', 'xn', 'xo', 'xp', 'xq', 'xr', 'xs', 'xt', 'xu', 'xv', 'xw', 'xx', 'xy', 'xz', 'ya', 'yb', 'yc', 'yd', 'ye', 'yf', 'yg', 'yh', 'yi', 'yj', 'yk', 'yl', 'ym', 'yn', 'yo', 'yp', 'yq', 'yr', 'ys', 'yt', 'yu', 'yv', 'yw', 'yx', 'yy', 'yz', 'za', 'zb', 'zc', 'zd', 'ze', 'zf', 'zg', 'zh', 'zi', 'zj', 'zk', 'zl', 'zm', 'zn', 'zo', 'zp', 'zq', 'zr', 'zs', 'zt', 'zu', 'zv', 'zw', 'zx', 'zy', 'zz'

PHOENIX, ARIZONA  
 2018 AUG 14 A 11: 23  
 RECEIVED  
 BLM AZ STATE OFFICE

ENTERED  
 AUG 15 2018  
 BY: [Signature]









No.	Name of Claim	Book and Page No. / Sequence No.		BLM Serial No.	
834	Hope No. 244	9797	2908-2909	AMC330932	ak
835	Hope No. 245	9797	2910-2911	AMC330933	ak
836	Hope No. 246	9797	2912-2913	AMC330934	ak
837	Hope No. 250	9797	2914-2915	AMC330935	ak
838	Hope No. 251	9797	2916-2917	AMC330936	ak
839	Hope No. 252	9797	2918-2919	AMC330937	ak
840	Hope No. 253	9797	2920-2921	AMC330938	ak
841	Hope No. 254	9797	2922-2923	AMC330939	ak
842	Hope No. 255	9797	2924-2925	AMC330940	ak
843	Hope No. 256	9797	2926-2927	AMC330941	ak
844	Hope No. 257	9797	2928-2929	AMC330942	ak
845	Elk 47/Relocation	9797	2930-2931	AMC330943	ak
846	H-172 B/Relocation	9865	1336-1337	AMC331308	ak
847	H-173 B/Relocation	9865	1338-1339	AMC331309	ak
848	H-174 B/Relocation	9865	1340-1341	AMC331310	ak
849	H-175 B/Relocation	9865	1342-1343	AMC331311	ak
850	H-176 B/Relocation	9865	1344-1345	AMC331312	ak
851	MMRE	12667	606-607	AMC367652	ak
852	HV 1	13029	511-512	AMC380250	ak
853	HV 2	13029	513-514	AMC380251	ak
854	HV 3	13029	515-516	AMC380252	ak
855	HV 4	13029	517-518	AMC380253	ak
856	ROSE 1	13120	417-418	AMC385174	ak
857	ROSE 2	13120	419-420	AMC385175	ak
858	ROSE 3	13120	421-422	AMC385176	ak
859	ROSE 4	13120	423-424	AMC385177	ak
860	ROSE 5	13120	425-426	AMC385178	ak
861	ROSE 6	13120	427-428	AMC385179	ak
862	ROSE 7	13120	429-430	AMC385180	ak
863	ROSE 8	13120	431-432	AMC385181	ak
864	ROSE 9	13120	433-434	AMC385182	ak
865	HV 6	13190	552-553	AMC387231	ak
	HV 6 A/Amended	13310	1052-1053		
866	HV 7	13190	554-555	AMC387232	ak
867	HV 8	13190	556-557	AMC387233	ak

PHOENIX, ARIZONA

2018 AUG 14 A 11: 24

RECEIVED  
BLM AZ STATE OFFICE

ENTERED  
AUG 15 2018  
BY: *sc*

No.	Name of Claim	Book and Page No. / Sequence No.		BLM Serial No.
868	HV 9	13190	558-559	AMC387234
869	HV 10	13190	560-561	AMC387235
870	HV 11	13190	562-563	AMC387236
871	HV 12	13190	564-565	AMC387237
872	HV 13	13190	566-567	AMC387238
873	HV 23	13190	572-573	AMC387241
874	HV 24	13190	574-575	AMC387242
875	HV 25	13190	576-577	AMC387243
876	HV 16	13261	361-362	AMC390077
877	HV 17	13261	363-364	AMC390078
878	HV 18	13261	365-366	AMC390079
879	HV 19	13261	367-368	AMC390080
880	HV 20	13261	369-370	AMC390081
881	HV 21	13261	371-372	AMC390082
882	HV 22	13261	373-374	AMC390083
883	WAIT-1	13261	375-376	AMC390084
884	WAIT-2	13261	377-378	AMC390085
885	WAIT-3	13261	379-380	AMC390086
886	WAIT-4	13261	381-382	AMC390087
887	WAIT-5	13261	383-384	AMC390088
888	WAIT-6	13261	385-386	AMC390089
889	WAIT-7	13261	387-388	AMC390090
890	WAIT-8	13261	389-390	AMC390091
891	WAIT-9	13261	391-392	AMC390092
892	WAIT-10	13261	393-394	AMC390093
893	WAIT-11	13261	395-396	AMC390094
894	WAIT-12	13261	397-398	AMC390095
895	WAIT-13	13261	399-400	AMC390096
896	WAIT-14	13261	401-402	AMC390097
897	WAIT-15	13261	403-404	AMC390098
898	WAIT-16	13261	405-406	AMC390099
899	WAIT-17	13261	407-408	AMC390100
900	WAIT-18	13261	409-410	AMC390101
901	WAIT-19	13261	411-412	AMC390102
902	WAIT-20	13261	413-414	AMC390103

Handwritten initials and marks in the right margin, including 'w', 'e', 'a', 'b', 'c', 'd', 'e', 'f', 'g', 'h', 'i', 'j', 'k', 'l', 'm', 'n', 'o', 'p', 'q', 'r', 's', 't', 'u', 'v', 'w', 'x', 'y', 'z', 'aa', 'ab', 'ac', 'ad', 'ae', 'af', 'ag', 'ah', 'ai', 'aj', 'ak', 'al', 'am', 'an', 'ao', 'ap', 'aq', 'ar', 'as', 'at', 'au', 'av', 'aw', 'ax', 'ay', 'az', 'ba', 'bb', 'bc', 'bd', 'be', 'bf', 'bg', 'bh', 'bi', 'bj', 'bk', 'bl', 'bm', 'bn', 'bo', 'bp', 'bq', 'br', 'bs', 'bt', 'bu', 'bv', 'bw', 'bx', 'by', 'bz', 'ca', 'cb', 'cc', 'cd', 'ce', 'cf', 'cg', 'ch', 'ci', 'cj', 'ck', 'cl', 'cm', 'cn', 'co', 'cp', 'cq', 'cr', 'cs', 'ct', 'cu', 'cv', 'cw', 'cx', 'cy', 'cz', 'da', 'db', 'dc', 'dd', 'de', 'df', 'dg', 'dh', 'di', 'dj', 'dk', 'dl', 'dm', 'dn', 'do', 'dp', 'dq', 'dr', 'ds', 'dt', 'du', 'dv', 'dw', 'dx', 'dy', 'dz', 'ea', 'eb', 'ec', 'ed', 'ee', 'ef', 'eg', 'eh', 'ei', 'ej', 'ek', 'el', 'em', 'en', 'eo', 'ep', 'eq', 'er', 'es', 'et', 'eu', 'ev', 'ew', 'ex', 'ey', 'ez', 'fa', 'fb', 'fc', 'fd', 'fe', 'ff', 'fg', 'fh', 'fi', 'fj', 'fk', 'fl', 'fm', 'fn', 'fo', 'fp', 'fq', 'fr', 'fs', 'ft', 'fu', 'fv', 'fw', 'fx', 'fy', 'fz', 'ga', 'gb', 'gc', 'gd', 'ge', 'gf', 'gg', 'gh', 'gi', 'gj', 'gk', 'gl', 'gm', 'gn', 'go', 'gp', 'gq', 'gr', 'gs', 'gt', 'gu', 'gv', 'gw', 'gx', 'gy', 'gz', 'ha', 'hb', 'hc', 'hd', 'he', 'hf', 'hg', 'hh', 'hi', 'hj', 'hk', 'hl', 'hm', 'hn', 'ho', 'hp', 'hq', 'hr', 'hs', 'ht', 'hu', 'hv', 'hw', 'hx', 'hy', 'hz', 'ia', 'ib', 'ic', 'id', 'ie', 'if', 'ig', 'ih', 'ii', 'ij', 'ik', 'il', 'im', 'in', 'io', 'ip', 'iq', 'ir', 'is', 'it', 'iu', 'iv', 'iw', 'ix', 'iy', 'iz', 'ja', 'jb', 'jc', 'jd', 'je', 'jf', 'jg', 'jh', 'ji', 'jj', 'jk', 'jl', 'jm', 'jn', 'jo', 'jp', 'jq', 'jr', 'js', 'jt', 'ju', 'jv', 'jw', 'jx', 'jy', 'jz', 'ka', 'kb', 'kc', 'kd', 'ke', 'kf', 'kg', 'kh', 'ki', 'kj', 'kk', 'kl', 'km', 'kn', 'ko', 'kp', 'kq', 'kr', 'ks', 'kt', 'ku', 'kv', 'kw', 'kx', 'ky', 'kz', 'la', 'lb', 'lc', 'ld', 'le', 'lf', 'lg', 'lh', 'li', 'lj', 'lk', 'll', 'lm', 'ln', 'lo', 'lp', 'lq', 'lr', 'ls', 'lt', 'lu', 'lv', 'lw', 'lx', 'ly', 'lz', 'ma', 'mb', 'mc', 'md', 'me', 'mf', 'mg', 'mh', 'mi', 'mj', 'mk', 'ml', 'mm', 'mn', 'mo', 'mp', 'mq', 'mr', 'ms', 'mt', 'mu', 'mv', 'mw', 'mx', 'my', 'mz', 'na', 'nb', 'nc', 'nd', 'ne', 'nf', 'ng', 'nh', 'ni', 'nj', 'nk', 'nl', 'nm', 'nn', 'no', 'np', 'nq', 'nr', 'ns', 'nt', 'nu', 'nv', 'nw', 'nx', 'ny', 'nz', 'oa', 'ob', 'oc', 'od', 'oe', 'of', 'og', 'oh', 'oi', 'oj', 'ok', 'ol', 'om', 'on', 'oo', 'op', 'oq', 'or', 'os', 'ot', 'ou', 'ov', 'ow', 'ox', 'oy', 'oz', 'pa', 'pb', 'pc', 'pd', 'pe', 'pf', 'pg', 'ph', 'pi', 'pj', 'pk', 'pl', 'pm', 'pn', 'po', 'pp', 'pq', 'pr', 'ps', 'pt', 'pu', 'pv', 'pw', 'px', 'py', 'pz', 'qa', 'qb', 'qc', 'qd', 'qe', 'qf', 'qg', 'qh', 'qi', 'qj', 'qk', 'ql', 'qm', 'qn', 'qo', 'qp', 'qq', 'qr', 'qs', 'qt', 'qu', 'qv', 'qw', 'qx', 'qy', 'qz', 'ra', 'rb', 'rc', 'rd', 're', 'rf', 'rg', 'rh', 'ri', 'rj', 'rk', 'rl', 'rm', 'rn', 'ro', 'rp', 'rq', 'rr', 'rs', 'rt', 'ru', 'rv', 'rw', 'rx', 'ry', 'rz', 'sa', 'sb', 'sc', 'sd', 'se', 'sf', 'sg', 'sh', 'si', 'sj', 'sk', 'sl', 'sm', 'sn', 'so', 'sp', 'sq', 'sr', 'ss', 'st', 'su', 'sv', 'sw', 'sx', 'sy', 'sz', 'ta', 'tb', 'tc', 'td', 'te', 'tf', 'tg', 'th', 'ti', 'tj', 'tk', 'tl', 'tm', 'tn', 'to', 'tp', 'tq', 'tr', 'ts', 'tt', 'tu', 'tv', 'tw', 'tx', 'ty', 'tz', 'ua', 'ub', 'uc', 'ud', 'ue', 'uf', 'ug', 'uh', 'ui', 'uj', 'uk', 'ul', 'um', 'un', 'uo', 'up', 'uq', 'ur', 'us', 'ut', 'uu', 'uv', 'uw', 'ux', 'uy', 'uz', 'va', 'vb', 'vc', 'vd', 've', 'vf', 'vg', 'vh', 'vi', 'vj', 'vk', 'vl', 'vm', 'vn', 'vo', 'vp', 'vq', 'vr', 'vs', 'vt', 'vu', 'vv', 'vw', 'vx', 'vy', 'vz', 'wa', 'wb', 'wc', 'wd', 'we', 'wf', 'wg', 'wh', 'wi', 'wj', 'wk', 'wl', 'wm', 'wn', 'wo', 'wp', 'wq', 'wr', 'ws', 'wt', 'wu', 'wv', 'ww', 'wx', 'wy', 'wz', 'xa', 'xb', 'xc', 'xd', 'xe', 'xf', 'xg', 'xh', 'xi', 'xj', 'xk', 'xl', 'xm', 'xn', 'xo', 'xp', 'xq', 'xr', 'xs', 'xt', 'xu', 'xv', 'xw', 'xx', 'xy', 'xz', 'ya', 'yb', 'yc', 'yd', 'ye', 'yf', 'yg', 'yh', 'yi', 'yj', 'yk', 'yl', 'ym', 'yn', 'yo', 'yp', 'yq', 'yr', 'ys', 'yt', 'yu', 'yv', 'yw', 'yx', 'yy', 'yz', 'za', 'zb', 'zc', 'zd', 'ze', 'zf', 'zg', 'zh', 'zi', 'zj', 'zk', 'zl', 'zm', 'zn', 'zo', 'zp', 'zq', 'zr', 'zs', 'zt', 'zu', 'zv', 'zw', 'zx', 'zy', 'zz'

PHOENIX, ARIZONA

RECEIVED  
BLM AZ STATE OFFICE  
AUG 14 11: 24

ENTERED  
AUG 15 2003  
SC





No.	Name of Claim	Book and Page No. / Sequence No.		BLM Serial No.
937	DSM 10	13344	36-37	AMC393542
938	HV5 A	13344	38-39	AMC393543
939	MIA FRAC 1	13344	40-41	AMC393544
940	MIA FRAC 2	13344	42-43	AMC393545
941	SON OF GUN 34	13360	385-386	AMC394006
942	RMT FRAC 1	13386	29-30	AMC394561
943	RMT FRAC 2	13386	31-32	AMC394562
944	RMT FRAC 3	13386	33-34	AMC394563
945	RMT FRAC 4	13386	35-36	AMC394564
946	NC-CF	13534	340-341	AMC396422
947	Thankful	20110240238		AMC404128
948	RCC-1	20113200711		AMC411964
949	RCC-2	20113200750		AMC411965
950	RCC-3	20113200751		AMC411966
951	RCC-4	20113200752		AMC411967
952	RCC-5	20113200753		AMC411968
953	RCC-6	20113200754		AMC411969
954	RCC-7	20113200755		AMC411970
955	RCC-8	20113200756		AMC411971
956	RCC-9	20113200757		AMC411972
957	RCC-10	20113200758		AMC411973
958	RCC-11	20113200759		AMC411974
959	RCC-12	20113200760		AMC411975
960	RCC-13	20113200761		AMC411976
961	RCC-14	20113200762		AMC411977
962	RCC-15	20113200763		AMC411978
963	RCC-16	20113200764		AMC411979
964	RCC-17	20113200765		AMC411980
965	RCC-18	20113200766		AMC411981
966	RCC-19	20113200767		AMC411982
967	RCC-20	20113200768		AMC411983
968	RCC-21	20113200769		AMC411984
969	RCC-22	20113200770		AMC411985
970	RCC-23	20113200771		AMC411986
971	RCC-24	20113200772		AMC411987

Handwritten notes in the right margin, including 'ok' and 'ok' repeated for many rows, and 'ok' at the bottom.

PHOENIX, ARIZONA

2018 AUG 14 A 11: 24

RECEIVED  
BLM AZ STATE OFFICE

ENTERED  
AUG 15 2018  
BY: [Signature]

No.	Name of Claim	Book and Page No. / Sequence No.	BLM Serial No.
972	RCC-25	20113200773	AMC411988
973	RCC-26	20113200774	AMC411989
974	RCC-27	20113200775	AMC411990
975	RCC-28	20113200776	AMC411991
976	RCC-29	20113200777	AMC411992
977	RCC-30	20113200778	AMC411993
978	RCC-31	20113200779	AMC411994
979	RCC-32	20113200780	AMC411995
980	RCC-33	20113200781	AMC411996
981	RCC-34	20113200782	AMC411997
982	RCC-35	20113200783	AMC411998
983	RCC-36	20113200784	AMC411999
984	RCC-37	20113200785	AMC412000
985	RCC-38	20113200786	AMC412001
986	RCC-39	20113200787	AMC412002
987	RCC-40	20113200788	AMC412003
988	RCC-41	20113200789	AMC412004
989	RCC-42	20113200790	AMC412005
990	RCC-43	20113200791	AMC412006
991	RCC-44	20113200792	AMC412007
992	RCC-45	20113200793	AMC412008
993	RCC-46	20113200794	AMC412009
994	RCC-47	20113200795	AMC412010
995	RCC-48	20113200796	AMC412011
996	RCC-49	20113200797	AMC412012
997	RCC-50	20113200798	AMC412013
998	RCC-51	20113200799	AMC412014
999	RCC-52	20113200800	AMC412015
1000	RCC-53	20113200801	AMC412016
1001	RCC-54	20113200802	AMC412017
1002	RCC-55	20113200803	AMC412018
1003	RCC-56	20113200804	AMC412019
1004	RCC-57	20113200805	AMC412020
1005	RCC-58	20113200806	AMC412021
1006	RCC-59	20113200807	AMC412022

Handwritten notes in the right margin of the table, including initials and the word "ok" repeated for many rows.

PHOENIX, ARIZONA

RECEIVED  
BLM AZ STATE OFFICE  
AUG 14 11:24

ENTERED  
AUG 15 2018  
BY: [Signature]



No.	Name of Claim	Book and Page No. / Sequence No.	BLM Serial No.
1007	RCC-60	20113200808	AMC412023
1008	RCC-61	20113200809	AMC412024
1009	RCC-62	20113200810	AMC412025
1010	RCC-63	20113200811	AMC412026
1011	RCC-64	20113200812	AMC412027
1012	RCC-65	20113200813	AMC412028
1013	RCC-66	20113200814	AMC412029
1014	RCC-67	20113200815	AMC412030
1015	RCC-68	20113200816	AMC412031
1016	RCC-69	20113200817	AMC412032
1017	RCC-70	20113200818	AMC412033
1018	RCC-71	20113200819	AMC412034
1019	RCC-72	20113200820	AMC412035
1020	RCC-73	20113200821	AMC412036
1021	RCC-74	20113200822	AMC412037
1022	RCC-75	20113200712	AMC412038
1023	RCC-76	20113200713	AMC412039
1024	RCC-77	20113200714	AMC412040
1025	RCC-78	20113200715	AMC412041
1026	RCC-79	20113200716	AMC412042
1027	RCC-80	20113200717	AMC412043
1028	RCC-81	20113200718	AMC412044
1029	RCC-82	20113200719	AMC412045
1030	RCC-83	20113200720	AMC412046
1031	RCC-84	20113200721	AMC412047
1032	RCC-85	20113200722	AMC412048
1033	RCC-86	20113200723	AMC412049
1034	RCC-87	20113200724	AMC412050
1035	RCC-88	20113200725	AMC412051
1036	RCC-89	20113200726	AMC412052
1037	RCC-90	20113200727	AMC412053
1038	RCC-91	20113200728	AMC412054
1039	RCC-92	20113200729	AMC412055
1040	RCC-93	20113200730	AMC412056
1041	RCC-94	20113200731	AMC412057

Handwritten initials and marks in the right margin, including 'ek', 'eh', and 'ak' repeated vertically.

PHOENIX, ARIZONA

2010 AUG 14 A 11: 24

RECEIVED  
BLM AZ STATE OFFICE

ENTERED  
AUG 15 2010  
BY: [Signature]



**United States Department of the Interior**  
**Bureau of Land Management**  
 DIV OF LANDS, MINRLS & ENERGY  
 ONE N CENTRAL AVE  
 PHOENIX, AZ 85004 -4427  
 Phone: 602-417-9200

Receipt

No:

4234873

**Transaction #:** 4350224**Date of Transaction:** 08/14/2018**CUSTOMER:**

ROSEMONT COPPER COMPANY  
 5255 E WILLIAMS CIR STE W1065  
 TUCSON, AZ 85711-7401 US

LINE #	QTY	DESCRIPTION	REMARKS	UNIT PRICE	TOTAL
1	1.00	LOCATABLE MINERALS / MINING CLAIMS-NOT NEW-UNADJUD, ONE AUTH NO. ONLY / MINING CLAIM MONEY RECEIVED CASES: AMC2198/\$164920.00		- n/a -	164920.00
<b>TOTAL:</b>					<b>\$164,920.00</b>

**PAYMENT INFORMATION**

1	AMOUNT:	164920.00	POSTMARKED:	N/A
	TYPE:	CHECK	RECEIVED:	08/14/2018
	CHECK NO:	91412		
	NAME:	ROSEMONT COPPER COMPANY 5255 E WILLIAMS CIR STE W1065 TUCSON AZ 85711-7401 US		

**REMARKS**

PAID BY FENNEMORE CRAIG, .C. IN TRUST FOR AND ON BEHALF OF ROSEMONT COPPER COMPANY

This receipt was generated by the automated BLM Collections and Billing System and is a paper representation of a portion of the official electronic record contained therein.



		117279
64123	385170	129394
66803	387223	13284
74390	390077	14972
75181	391154	15002
95314	392445	2194
99789	393532	25210
	394006	27423
	394561	28871
	396422	303950
	404128	313532
	411964	330891
	423213	331308
	429429	35995
	46740	367650
	47449	380250
	62735	<del>scribble</del>

ENTERED  
AUG 17 2017  
BY: Am

**WHEN RECORDED, RETURN TO:**

Marc A. Marra, Esq.  
Fennemore Craig, P.C.  
2394 East Camelback Road, Suite 600  
Phoenix, Arizona 85016-3429

STATE OF ARIZONA    )  
                                  ) ss:  
County of Maricopa    )

**AFFIDAVIT OF ANNUAL CLAIM MAINTENANCE FEE PAYMENT AND  
NOTICE OF INTENT TO HOLD MINING CLAIMS**

The undersigned Affiant, being duly sworn, deposes and states that:

1. I am a citizen of the United States and am at least eighteen (18) years of age;
2. I reside in the City of Phoenix, Maricopa County, Arizona;
3. I am an authorized agent for **ROSEMONT COPPER COMPANY** (f/k/a Augusta Resource (Arizona) Corporation), an Arizona corporation ("*Claimant*"), whose address is 5255 East Williams Circle, Suite W1065, Tucson, Arizona 85711;
4. Claimant owns and maintains certain unpatented lode mining claims, placer mining claims, mill sites, and/or tunnel sites situated in Pima County, Arizona as more particularly described on Exhibit A, which is attached hereto and incorporated herein by this reference (the "*Claims*");
5. Claimant is personally acquainted with the Claims;
6. Claimant intends to hold the Claims for the assessment year ending September 1, 2018;
7. Payment of the annual claim maintenance fee ("*Maintenance Fee*") of \$155.00 for every lode mining claim, mill site, and tunnel site, and \$155.00 for every 20 acres or portion thereof contained in each placer mining claim, has been made as evidenced by the Bureau of Land Management receipt, a copy of which is attached hereto and incorporated herein by this reference; and

RECEIVED  
CLM AZ STATE OFFICE  
2017 AUG 16 A 10:54  
PHOENIX, ARIZONA

8. Payment of the Maintenance Fee has been made in lieu of recording an affidavit of performance of annual assessment work for the purpose of complying with the laws, rules and regulations of the United States and/or Arizona relating to owning, holding and maintaining the Claims.

Affiant executes this Affidavit of Annual Claim Maintenance Fee Payment and Notice of Intent to Hold Mining Claims on this 16th day of August, 2017.

Marc A. Marra, AGENT  
Marc A. Marra, authorized agent

The foregoing Affidavit of Annual Claim Maintenance Fee Payment and Notice of Intent to Hold Mining Claims dated the 16th day of August, 2017, prepared for the benefit of Rosemont Copper Company, an Arizona corporation, consisting of a total of thirty-seven (37) pages, was sworn, subscribed and acknowledged before me this 16th day of August, 2017, by Marc A. Marra, authorized agent of Rosemont Copper Company, an Arizona corporation, for and on behalf of the corporation.

IN WITNESS WHEREOF, I hereunto set my hand and official seal.

Charlene Sarich  
Notary Public

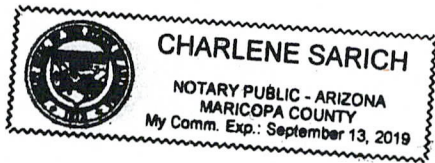

RECEIVED  
PLM AZ STATE OFFICE  
2017 AUG 16 A 10:54  
PHOENIX, ARIZ



**EXHIBIT A**  
**TO AFFIDAVIT OF ANNUAL CLAIM MAINTENANCE FEE PAYMENT AND**  
**NOTICE OF INTENT TO HOLD MINING CLAIMS**

The unpatented mining claims and sites described herein are situated in the Rosemont and Helvetia Mining Districts, Pima County, Arizona. The names of the claims and sites, and the book and page, and sequence numbers of recording of the Location Notices, are of record in the official records of said county. The Bureau of Land Management serial numbers are filed at Phoenix, Arizona.

No.	Name of Claim	Book and Page No. / Sequence No.		BLM Serial No.
1	York Fraction	2022	340	AMC2198
	York Fraction/Amended	5436	804	
2	Travis #1	1983	253	AMC2199
	Travis #1/Second Amended	5436	806	
3	Jim	995	391	AMC2200
	Jim/Amended	5436	802	
4	Isle Royal Fraction	2054	188	AMC2201
	Isle Royal Fraction/Amended	5436	808	
5	Indian Club Fraction	2054	187	AMC2202
	Indian Club Fraction/Amended	5436	809	
6	Pilot Fraction	2051	261	AMC2203
	Pilot Fraction/Amended	5436	810	
7	A.O.T. Fraction	2054	186	AMC2204
	A.O.T. Fraction/Amended	5436	811	
8	Malachite Fraction	2110	263	AMC2211
	Malachite Fraction/Amended	5436	807	
9	MAX 121 B/Relocation	5609	574	AMC13284
10	MAX 123 B/Relocation	5609	576	AMC13286
11	MAX 125 B/Relocation	5609	578	AMC13288
12	MAX 126 B/Relocation	5609	579	AMC13289
13	MAX 127 B/Relocation	5609	580	AMC13290
14	MAX 128 B/Relocation	5609	581	AMC13291
15	MAX 129 B/Relocation	5609	582	AMC13292
	MAX 129 B/Amended	6126	1202-1203	
16	MAX 130 B/Relocation	5609	583	AMC13293

PHOENIX, ARIZONA

2017 AUG 16 10:54

RECEIVED  
BLM AZ STATE OFFICE

No.	Name of Claim	Book and Page No. / Sequence No.		BLM Serial No.
17	MAX 131 B/Relocation	5609	584	AMC13294
18	MAX 132 B/Relocation	5609	585	AMC13295
19	MAX 133 B/Relocation	5609	586	AMC13296
20	MAX 134 B/Relocation	5609	587	AMC13297
21	MAX 135 B/Relocation	5609	588	AMC13298
22	MAX 136 B/Relocation	5609	589	AMC13299
23	MAX 137 B/Relocation	5609	590	AMC13300
24	MAX 138 B/Relocation	5609	591	AMC13301
25	MAX 139 B/Relocation	5609	592	AMC13302
26	MAX 140 B/Relocation	5609	593	AMC13303
27	MAX 141 B/Relocation	5609	594	AMC13304
28	MAX 142 B/Relocation	5609	595	AMC13305
29	MAX 143 B/Relocation	5609	596	AMC13306
30	MAX 144 B/Relocation	5609	597	AMC13307
31	MAX 145 B/Relocation	5609	598	AMC13308
32	MAX 146 B/Relocation	5609	599	AMC13309
33	MAX 147 B/Relocation	5609	600	AMC13310
34	MAX 148 B/Relocation	5609	601	AMC13311
35	MAX 149 B/Relocation	5609	602	AMC13312
36	MAX 150 B/Relocation	5609	603	AMC13313
	MAX 150 B/Amended	7073	604-605	
37	MAX 151 B/Relocation	5609	604	AMC13314
38	MAX 152 B/Relocation	5609	605	AMC13315
	MAX 152 B/Amended	7073	606-607	
39	MAX 153 B/Relocation	5609	606	AMC13316
40	MAX 154 B/Relocation	5609	607	AMC13317
	MAX 154 B/Amended	7073	608-609	
41	MAX 155 B/Relocation	5609	608	AMC13318
42	MAX 156 B/Relocation	5609	609	AMC13319
	MAX 156 B/Amended	7073	610-611	
43	Rosaland	314	120	AMC14972
	Rosaland/Amended	1062	539	
44	Michael M	314	117	AMC14973
	Michael M/Amended	1062	540	

PHOENIX, ARIZ

2017 AUG 16 10:54

RECEIVED  
BLM AZ STATE OFFICE





No.	Name of Claim	Book and Page No. / Sequence No.		BLM Serial No.
45	Lydia J	314	119	AMC14974
	Lydia J/Amended	1062	541	
46	Ida D	314	118	AMC14975
	Ida D/Amended	1062	542	
47	D & D #1	759	202	AMC14976
	D & D #1/Amended	1062	543	
48	D & D II	759	201	AMC14977
	D & D II/Amended	1062	544	
49	Frijole	300	277	AMC14978
	Frijole/Amended	1062	545	
50	Frijole II	1062	546	AMC14979
51	Frijole III	1062	547	AMC14980
52	Frijole IV	1062	548	AMC14981
53	Frijole V	1062	549	AMC14982
54	Frijole VII	1062	551	AMC14984
55	Frijole VIII	1062	552	AMC14985
56	Frijole IX	1062	553	AMC14986
57	Frijole X	1070	494	AMC14987
58	Frijole XI	1454	349	AMC14988
59	Frijole XI Extension	1454	350	AMC14989
60	Deering Springs No. 2 A/Relocation	5636	741	AMC15002
61	Deering Springs No. 4 A/Relocation	5636	742	AMC15003
62	Deering Springs No. 6 A/Relocation	5636	743	AMC15004
63	Deering Springs No. 8 A/Relocation	5636	744	AMC15005
64	Deering Springs No. 10 A/Relocation	5636	745	AMC15006
65	Deering Springs No. 12 A/Relocation	5636	746	AMC15007
66	Deering Springs No. 14 A/Relocation	5636	747	AMC15008
67	Deering Springs No. 15 A/Relocation	5636	748	AMC15009
68	Deering Springs No. 16 A/Relocation	5636	749	AMC15010
69	Deering Springs No. 17 A/Relocation	5636	750	AMC15011
	Deering Springs No. 17 A/Amended	6126	1204-1205	
70	Deering Springs No. 21 A/Relocation	5636	751	AMC15012
71	Deering Springs No. 22 A/Relocation	5636	752	AMC15013
72	Deering Springs No. 23 A/Relocation	5636	753	AMC15014
73	Deering Springs No. 24 A/Relocation	5636	754	AMC15015

PHOENIX, ARIZONA

2017 AUG 16 10:54

RECEIVED  
BLM AZ STATE OFFICE



No.	Name of Claim	Book and Page No. / Sequence No.		BLM Serial No.
74	Deering Springs No. 25 A/Relocation	5636	755	AMC15016
75	Deering Springs No. 26 A/Relocation	5636	756	AMC15017
76	Deering Springs No. 27 A/Relocation	5636	757	AMC15018
77	Deering Springs No. 28 A/Relocation	5636	758	AMC15019
	Deering Springs No. 28 A/Amended	6126	1206-1207	
78	Deering Springs No. 29 A/Relocation	5636	759	AMC15020
79	Deering Springs No. 30 A/Relocation	5636	760	AMC15021
80	Deering Springs No. 31 A/Relocation	5636	761	AMC15022
81	Deering Springs No. 32 A/Relocation	5636	762	AMC15023
82	Deering Springs No. 33 A/Relocation	5636	763	AMC15024
83	Deering Springs No. 34 A/Relocation	5636	764	AMC15025
84	Deering Springs No. 35 A/Relocation	5636	765	AMC15026
85	Deering Springs No. 36 A/Relocation	5636	766	AMC15027
86	Deering Springs No. 37 A/Relocation	5636	767	AMC15028
87	Deering Springs No. 38 A/Relocation	5636	768	AMC15029
88	Deering Springs No. 39 A/Relocation	5636	769	AMC15030
89	Deering Springs No. 42 A/Relocation	5636	770	AMC15031
90	Deering Springs No. 51 A/Relocation	5636	771	AMC15032
91	Deering Springs No. 52 A/Relocation	5636	772	AMC15033
92	Kid 1	3368	529	AMC25210
93	Kid 2	3368	530	AMC25211
94	Kid 3	3368	531	AMC25212
95	Kid 4	3368	532	AMC25213
96	Kid 5	3368	533	AMC25214
97	Kid 6	3368	534	AMC25215
98	Kid 7	3368	535	AMC25216
99	Kid 8	3368	537	AMC25217
100	Kid 9	3368	536	AMC25218
101	Kid 10	3368	538	AMC25219
102	Kid 11	3368	539	AMC25220
103	Kid 12	3368	540	AMC25221
104	Kid 13	3368	541	AMC25222
105	Kid 14	3368	542	AMC25223
106	Kid 15	3368	543	AMC25224
107	Kid 16	3368	544	AMC25225

PHOENIX, ARIZONA

2017 AUG 16 10:54

RECEIVED  
BLM AZ STATE OFFICE

No.	Name of Claim	Book and Page No. / Sequence No.		BLM Serial No.
108	Kid 17	3368	545	AMC25226
109	Kid 18	3368	546	AMC25227
110	Kid 19	3368	547	AMC25228
111	Kid 20	3368	548	AMC25229
112	Kid 21	3368	549	AMC25230
113	Kid 22	3368	550	AMC25231
114	Kid 23	3368	551	AMC25232
115	Kid 24	3368	552	AMC25233
116	Kid 25	3368	553	AMC25234
117	Kid 26	3368	554	AMC25235
118	Kid 27	3368	555	AMC25236
119	Kid 28	3368	556	AMC25237
120	Kid 29	3368	557	AMC25238
	Kid 29/Amended	6216	1001-1002	
121	Kid 34	3368	562	AMC25243
122	Kid 35	3368	563	AMC25244
123	Kid 36	3368	564	AMC25245
124	Kid 37	3368	565	AMC25246
125	Kid 38	3368	566	AMC25247
126	Kid 39	3368	567	AMC25248
127	Kid 40	3368	568	AMC25249
128	Kid 41	3368	569	AMC25250
129	Kid 42	3368	570	AMC25251
130	Kid 43	3368	571	AMC25252
131	Kid 44	3368	572	AMC25253
132	Kid 45	3368	573	AMC25254
133	Kid 46	3368	574	AMC25255
	Kid 46/Amended	6216	1003-1004	
134	Kid 47	3368	575	AMC25256
	Kid 47/Amended	6216	1005-1006	
135	Wasp 52	3786	52	AMC25257
	Wasp 52/Amended	6216	955-956	
136	Wasp 53	3786	53	AMC25258
	Wasp 53/Amended	6216	957-958	
137	Wasp 54	3786	54	AMC25259

PHOENIX, ARIZONA

2017 AUG 16 10:54

RECEIVED  
BLM AZ STATE OFFICE



No.	Name of Claim	Book and Page No. / Sequence No.		BLM Serial No.
138	Wasp 55	3786	55	AMC25260
139	Wasp 56	3786	56	AMC25261
140	Wasp 57	3786	57	AMC25262
141	Wasp 58	3786	58	AMC25263
	Wasp 58/Amended	3842	133	
142	Wasp 60	3786	59	AMC25264
	Wasp 60/Amended	6216	959-960	
143	Wasp 61	3786	60	AMC25265
	Wasp 61/Amended	6216	961-962	
144	Wasp 101	3786	63	AMC25268
145	Wasp 102	3786	64	AMC25269
146	Wasp 103	3786	65	AMC25270
147	Wasp 104	3786	66	AMC25271
148	Wasp 105	3786	67	AMC25272
149	Wasp 106	3786	68	AMC25273
150	Wasp 107	3786	69	AMC25274
151	Wasp 111	3786	70	AMC25275
152	Wasp 112	3786	71	AMC25276
153	Wasp 113	3786	72	AMC25277
154	Wasp 114	3786	73	AMC25278
155	Wasp 115	3786	74	AMC25279
156	Wasp 116	3786	75	AMC25280
157	Wasp 117	3786	76	AMC25281
158	Wasp 118	3786	77	AMC25282
159	Wasp 119	3786	78	AMC25283
160	Wasp 120	3786	79	AMC25284
161	Wasp 121	3786	80	AMC25285
162	Wasp 122	3786	81	AMC25286
163	Wasp 123	3786	82	AMC25287
164	Wasp 124	3786	83	AMC25288
165	Wasp 125	3786	84	AMC25289
166	Wasp 126	3786	85	AMC25290
167	Wasp 127	3786	86	AMC25291
168	Wasp 128	3786	87	AMC25292
169	Wasp 129	3786	88	AMC25293

PHOENIX, ARIZONA

2017 AUG 19 A 10:54

RECEIVED  
BLM AZ STATE OFFICE



No.	Name of Claim	Book and Page No. / Sequence No.		BLM Serial No.
170	Wasp 130	3786	89	AMC25294
171	Wasp 201	3786	90	AMC25295
172	Wasp 202	3786	91	AMC25296
173	Wasp 203	3786	92	AMC25297
174	Wasp 204	3786	93	AMC25298
175	Wasp 205	3786	94	AMC25299
176	Wasp 206	3786	95	AMC25300
177	Wasp 207	3786	96	AMC25301
178	Wasp 208	3786	97	AMC25302
179	Wasp 209	3786	98	AMC25303
180	Wasp 210	3786	99	AMC25304
181	Wasp 211	3786	100	AMC25305
182	Wasp 212	3786	101	AMC25306
183	Wasp 213	3786	102	AMC25307
184	Wasp 214	3786	103	AMC25308
185	Wasp 215	3786	104	AMC25309
186	Wasp 216	3786	105	AMC25310
187	Wasp 217	3786	106	AMC25311
188	Wasp 218	3786	107	AMC25312
189	Wasp 313	3786	144	AMC25349
190	Wasp 315	3786	146	AMC25351
191	Wasp 317	3786	148	AMC25353
192	Wasp 319	3786	150	AMC25355
	Wasp 319/Amended	6216	975-976	
193	Wasp 321	3786	152	AMC25357
	Wasp 321/Amended	6216	977-978	
194	Wasp 323	3786	154	AMC25359
	Wasp 323/Amended	6216	979-980	
195	Wasp 325	3786	156	AMC25361
	Wasp 325/Amended	6216	981-982	
196	Wasp 327	3786	158	AMC25363
	Wasp 327/Amended	6216	983-984	
197	Wasp 329	3786	160	AMC25365
	Wasp 329/Amended	6216	985-986	

PHOENIX, ARIZONA

2017 AUG 16 A 10:54

RECEIVED  
BLM AZ STATE OFFICE

No.	Name of Claim	Book and Page No. / Sequence No.		BLM Serial No.
198	Wasp 331	3786	162	AMC25367
	Wasp 331/Amended	6216	987-988	
199	Wasp 333	3786	164	AMC25369
	Wasp 333/Amended	6216	989-990	
200	Wasp 335	3786	166	AMC25371
	Wasp 335/Amended	6216	991-992	
201	Wasp 337	3786	168	AMC25373
	Wasp 337/Amended	6216	993-994	
202	Wasp 339	3786	170	AMC25375
	Wasp 339/Amended	6216	995-996	
203	Wasp 341	3786	172	AMC25377
204	Wasp 343	3786	174	AMC25379
205	Wasp 344	3786	175	AMC25380
206	Wasp 345	3786	176	AMC25381
207	Wasp 346	3786	177	AMC25382
208	Wasp 347	3786	178	AMC25383
209	Wasp 348	3786	179	AMC25384
210	Wasp 349	3786	180	AMC25385
211	Wasp 350	3786	181	AMC25386
212	Wasp 351	3786	182	AMC25387
213	Wasp 352	3786	183	AMC25388
214	Wasp 353	3786	184	AMC25389
215	Wasp 354	3786	185	AMC25390
216	Max 41	4792	584	AMC25662
217	Max 43	4792	586	AMC25664
218	Max 45	4792	588	AMC25666
219	Max 47	4792	590	AMC25668
220	Max 49	4792	592	AMC25670
221	Max 71	4792	614	AMC25692
222	Max 72	4792	615	AMC25693
223	Max 73	4792	616	AMC25694
224	Max 74	4792	617	AMC25695
225	Max 75	4792	618	AMC25696
226	Max 76	4792	619	AMC25697
227	Max 77	4792	620	AMC25698

PHOENIX, ARIZONA

2017 AUG 16 10:54

RECEIVED  
BLM AZ STATE OFFICE



No.	Name of Claim	Book and Page No. / Sequence No.		BLM Serial No.
228	Max 78	4792	621	AMC25699
229	Max 79	4792	622	AMC25700
230	Max 80	4792	623	AMC25701
231	Max 81	4792	624	AMC25702
232	Max 82	4792	625	AMC25703
233	Max 83	4792	626	AMC25704
234	Max 84	4792	627	AMC25705
235	Max 85	4792	628	AMC25706
236	Max 86	4792	629	AMC25707
237	Max 87	4792	630	AMC25708
238	Max 88	4792	631	AMC25709
239	Max 89	4792	632	AMC25710
240	Max 90	4792	633	AMC25711
241	Max 91	4792	634	AMC25712
242	Max 93	4792	636	AMC25714
243	Max 95	4792	638	AMC25716
244	Max 97	4792	640	AMC25718
245	Max 99	4792	642	AMC25720
246	Max 101	4792	644	AMC25722
247	Max 102	4792	645	AMC25723
248	Max 103	4792	646	AMC25724
249	Max 104	4792	647	AMC25725
250	Max 105	4792	648	AMC25726
251	Max 106	4792	649	AMC25727
252	Max 107	4792	650	AMC25728
253	Max 108	4792	651	AMC25729
254	Max 109	4792	652	AMC25730
255	Max 110	4792	653	AMC25731
256	Max 111	4792	654	AMC25732
257	Max 112	4792	655	AMC25733
258	Max 113	4792	656	AMC25734
259	Max 114	4792	657	AMC25735
260	Max 115	4792	658	AMC25736
261	Max 116	4792	659	AMC25737
262	Max 117	4792	660	AMC25738

PHOENIX, ARIZONA

2017 AUG 19 10:54

RECEIVED  
BLM AZ STATE OFFICE





No.	Name of Claim	Book and Page No. / Sequence No.		BLM Serial No.
295	Alpine #6	2221	496	AMC27514
	Alpine #6/Amended	6121	1285-1286	
296	Alpine #7	2221	497	AMC27515
	Alpine #7/Amended	6121	1287-1288	
297	Alpine #8	2221	498	AMC27516
	Alpine #8/Amended	6121	1289-1290	
298	Alpine #9	2221	499	AMC27517
	Alpine #9/Amended	6121	1291-1292	
299	Alpine #10	2221	500	AMC27518
	Alpine #10/Amended	6121	1293-1294	
300	Alpine #11	2221	501	AMC27519
	Alpine #11/Amended	6121	1295-1296	
301	Alpine #12	2221	502	AMC27520
	Alpine #12/Amended	6121	1297-1298	
302	Alpine #13	2221	503	AMC27521
303	Alpine #14	2221	504	AMC27522
304	Alpine #15	2221	505	AMC27523
305	Alpine #16	2221	506	AMC27524
306	Alpine #17	2221	507	AMC27525
307	Alpine #18	2221	508	AMC27526
308	Alpine #19	2230	138	AMC27527
309	Alpine #20	2230	139	AMC27528
310	Alpine #21	2230	140	AMC27529
311	Alpine #22	2230	141	AMC27530
312	Alpine #23	2230	142	AMC27531
313	Alpine #24	2230	143	AMC27532
314	Santa Rita Wedge	5901	1379	AMC28871
315	Buzzard No. 5	2089	294	AMC36021
316	Shadow #4	2827	66	AMC36025
317	John 1	3934	508	AMC36026
318	John 2	3934	509	AMC36027
319	Flying Dutchman No. 2	2089	295	AMC36028
320	Flying Dutchman No. 3	2089	296	AMC36029
321	Flying Dutchman No. 4	2089	297	AMC36030
322	Flying Dutchman No. 5	2089	298	AMC36031

PHOENIX, ARIZONA

2017 AUG 19 A 10:55

RECEIVED  
BLM AZ STATE OFFICE





No.	Name of Claim	Book and Page No. / Sequence No.		BLM Serial No.
323	Flying Dutchman No. 6	2089	299	AMC36032
	Flying Dutchman No. 6/Amended	6121	1267-1268	
324	Black Bess No. 2	2089	290	AMC36034
325	K.W.L.	2078	442	AMC36036
326	G.E.J.	2078	443	AMC36037
327	R.F.E.	2078	444	AMC36038
328	R.C.M.	2078	445	AMC36039
329	Sycamore #1	2078	446	AMC36040
330	Sycamore #2	2078	447	AMC36041
331	Sycamore #3	2078	448	AMC36042
332	Sycamore #4	2078	449	AMC36043
	Sycamore #4/Amended	6121	1299-1300	
333	Sycamore #5	2078	450	AMC36044
	Sycamore #5/Amended	6121	1301-1302	
334	Sycamore #6	2078	451	AMC36045
	Sycamore #6/Amended	6121	1303-1304	
335	Sycamore #7	2078	452	AMC36046
	Sycamore #7/Amended	6121	1305-1306	
336	Sycamore #8	2078	453	AMC36047
	Sycamore #8/Amended	6121	1307-1308	
337	Sycamore #9	2078	454	AMC36048
338	Sycamore #10	2078	455	AMC36049
339	Sycamore #11	2078	456	AMC36050
340	Sycamore #12	2078	457	AMC36051
341	Naragansett Extension #1	937	372	AMC36052
342	Naragansett Ext. #2	937	373	AMC36053
343	Naragansett Extension #3	937	374	AMC36054
344	Naragansett Extension #4	937	375	AMC36055
345	Naragansett Extension #5	937	376	AMC36056
346	Naragansett Extension #6	937	377	AMC36057
347	Naragansett Extension #7	937	378	AMC36058
348	Naragansett Extension #8	937	379	AMC36059
349	Narragansett Ext. No. 9	2020	358	AMC36060
350	Schwab Extension #1 North West	1271	92	AMC36061
351	Rocky 1	3726	117	AMC36062

PHOENIX, ARIZONA

2017 AUG 16 10:55

RECEIVED  
BLM AZ STATE OFFICE



No.	Name of Claim	Book and Page No. / Sequence No.		BLM Serial No.
352	Amole No. 2	2051	262	AMC36063
353	Falls No. 3	2110	267	AMC36065
354	Falls No. 4	2110	268	AMC36066
355	Perry No. 1	2112	11	AMC36067
356	Perry #2	2112	12	AMC36068
357	Perry #3	2112	13	AMC36069
358	Perry #4	2112	14	AMC36070
359	Perry #7	2112	17	AMC36073
360	Perry #8	2112	18	AMC36074
361	Perry #9	2112	19	AMC36075
362	Perry #10	2112	20	AMC36076
363	Perry #11	2112	21	AMC36077
364	Perry #12	2112	22	AMC36078
365	Perry #15	2112	25	AMC36081
	Perry #15/Amended	2139	441	
366	Perry #16	2112	26	AMC36082
367	Perry #17	2112	27	AMC36083
368	Perry #18	2112	28	AMC36084
	Perry #18/Amended	2139	442	
369	Gunsite 1-A	1980	353	AMC36086
370	Gunsite No. 2	1941	339	AMC36087
	Gunsite No. 2/Amended	1980	354	
371	Gunsite No. 3	1941	340	AMC36088
372	Gunsite No. 4	1941	341	AMC36089
373	Gunsite 5A	2022	341	AMC36090
374	Gunsite 6-B	2110	264	AMC36091
375	Gunsite No. 7	1941	344	AMC36092
376	Gunsite 7A	2411	174	AMC36093
377	Gunsite No. 8	1941	345	AMC36094
378	Gunsite No. 9	1941	346	AMC36095
379	Gunsite No. 10	1941	347	AMC36096
380	Gunsite No. 11	1941	348	AMC36097
381	Gunsite No. 12	1941	349	AMC36098
382	Gunsite No. 13	1941	350	AMC36099
383	Gunsite No. 14	1941	351	AMC36100

PHOENIX, ARIZONA

2017 AUG 16 10:55

RECEIVED  
BLM AZ STATE OFFICE

No.	Name of Claim	Book and Page No. / Sequence No.		BLM Serial No.
384	Gunsite No. 15	1941	352	AMC36101
385	Gunsite No. 16	1941	353	AMC36102
386	Gunsite No. 17	1941	354	AMC36103
387	Gunsite No. 18	1941	355	AMC36104
388	Gunsite No. 19	1941	356	AMC36105
389	Gunsite No. 20	1941	357	AMC36106
390	Gunsite No. 21	1941	358	AMC36107
391	Gunsite No. 22	1941	359	AMC36108
392	Gunsight No. 23	1967	324	AMC36109
	Gunsight No. 23/Amended	2022	343	
393	Gunsite No. 24	1943	14	AMC36110
	Gunsite #24/Amended	1980	355	
394	Gunsite No. 25	1943	15	AMC36111
395	Gunsite No. 26	1943	16	AMC36112
396	Gunsite No. 27	1943	13	AMC36113
397	Gunsight No. 28	1967	325	AMC36114
398	Gunsight No. 29	1967	326	AMC36115
399	Gunsight No. 30	1967	327	AMC36116
400	Gunsight No. 31	1967	328	AMC36117
401	Gunsight No. 32	1967	329	AMC36118
402	Gunsight No. 33	1967	330	AMC36119
403	Gunsight No. 35	1967	332	AMC36121
404	Gunsight No. 36	1967	333	AMC36122
405	Gunsight No. 37	1967	334	AMC36123
406	Gunsight No. 38	1967	335	AMC36124
407	Gunsight No. 39	1967	336	AMC36125
408	Gunsight No. 40	1967	337	AMC36126
409	Gunsight No. 41	1967	338	AMC36127
410	Gunsight No. 42	1967	339	AMC36128
411	Gunsight No. 43	1967	340	AMC36129
412	Gunsight 44	1994	152	AMC36130
	Gunsight 44/Amended	6420	1007-1008	
413	Gunsight #45	1994	153	AMC36131
	Gunsight #45/Amended	6420	1009-1010	
414	Gunsight #46	1994	154	AMC36132

2017 AUG 16 10:55

RECEIVED  
BLM AZ STATE OFFICE



No.	Name of Claim	Book and Page No. / Sequence No.		BLM Serial No.
415	Gunsight #47	1994	155	AMC36133
416	Gunsight #48	1994	156	AMC36134
417	Gunsight #49	1994	157	AMC36135
418	Gunsight #50	1994	158	AMC36136
	Gunsight No. 50/Amended	2078	464	
419	Williams Folly	5406	878	AMC36137
420	Williams Folly #2	5406	879	AMC36138
421	Santa Rita #1	2148	520	AMC46740
422	Santa Rita #2	2148	521	AMC46741
423	Santa Rita #3	2148	522	AMC46742
424	Santa Rita #7	2148	526	AMC46746
425	Santa Rita #17	2148	536	AMC46756
426	Santa Rita #18	2148	537	AMC46757
427	Santa Rita #19	2148	538	AMC46758
428	Santa Rita #20	2148	539	AMC46759
429	Santa Rita #21	2148	540	AMC46760
430	Santa Rita #22	2148	541	AMC46761
431	Santa Rita #23	2148	542	AMC46762
432	Santa Rita #24	2148	543	AMC46763
433	Santa Rita #25	2148	544	AMC46764
434	Santa Rita #29	2148	548	AMC46768
435	Santa Rita #30	2148	549	AMC46769
436	Santa Rita #31	2148	550	AMC46770
437	Catalina #1	2148	518	AMC46771
438	Catalina #2	2148	517	AMC46772
439	Catalina #3	2148	516	AMC46773
440	Catalina #4	2148	515	AMC46774
441	Catalina #5A	2170	437	AMC46775
442	Catalina #6A	2170	435	AMC46776
443	Catalina #7	2148	512	AMC46777
444	Catalina #8	2148	511	AMC46778
445	Fred Bennett	936	425	AMC46779
446	Fred Bennett	712	107	AMC46780
	Fred Bennett/Amended	2110	262	

PHOENIX, ARIZONA

2017 AUG 16 10:55

RECEIVED  
BLM AZ STATE OFFICE



No.	Name of Claim	Book and Page No. / Sequence No.		BLM Serial No.
447	Rosemont #9	936	424	AMC46781
	Rosemont #9/Amended	2078	466	
448	Rosemont #11	936	420	AMC46782
449	Rosemont 11-A	2078	458	AMC46783
450	Rosemont #12	936	431	AMC46784
	Rosemont #12/Amended	2078	467	
451	Rosemont #13	936	434	AMC46785
	Rosemont #13/Amended	2078	468	
452	Rosemont #15	936	429	AMC46786
	Rosemont #15/Amended	2078	469	
453	Rosemont #16	936	430	AMC46787
	Rosemont # 16/Amended	2078	470	
454	Rosemont #17	936	432	AMC46788
	Rosemont #17/Amended	2078	471	
455	Rosemont #18	936	433	AMC46789
	Rosemont #18/Amended	2078	472	
456	Rosemont 21	964	202	AMC46790
	Rosemont #21/Amended	2078	473	
457	Fred Bennett Fraction	2022	338	AMC46791
458	Last Chance No. 3/Relocation	2929	209	AMC46794
459	Cave	NN	555	AMC46796
460	Strip	821	391	AMC46800
461	Cuba Fraction	2022	342	AMC46801
462	Patrick Henry Fraction/Relocation	3486	103	AMC46802
463	R. G. Ingersoll Fraction	2110	265	AMC46803
464	Daylight Fraction	2110	266	AMC46804
465	Travis #2	1983	254	AMC46805
	Travis #2/Amended	2078	465	
466	Travis #3	1983	255	AMC46806
467	Travis #4	1983	256	AMC46807
	Travis #4/Amended	2170	455	
468	Travis #5	1983	257	AMC46808
469	Travis #6	1983	258	AMC46809
470	Art	1009	441	AMC46810
	Art/Amended	2078	459	

PHOENIX, ARIZONA

2017 AUG 16 10:51

RECEIVED  
FLM AZ STATE OFFICE

No.	Name of Claim	Book and Page No. / Sequence No.		BLM Serial No.
471	Al	1009	442	AMC46811
	Al/Amended	2078	460	
472	Sam	1009	439	AMC46812
	Sam/Amended	2078	461	
473	Fred	1009	440	AMC46813
	Fred/Amended	2078	462	
474	Bert	1009	443	AMC46814
	Bert/Amended	2078	463	
475	Bob	995	393	AMC46815
476	Canyon No. 34	6048	1225-26	AMC47482
477	Canyon No. 35	6048	1227-28	AMC47483
478	Canyon No. 36	6048	1229-30	AMC47484
479	Canyon No. 37	6048	1231-32	AMC47485
480	Canyon No. 38	6048	1233-34	AMC47486
481	Canyon No. 39	6048	1235-36	AMC47487
482	Canyon No. 40	6048	1237-38	AMC47488
483	Canyon No. 41	6048	1239-40	AMC47489
484	Canyon No. 42	6048	1241-42	AMC47490
485	Canyon No. 43	6048	1243-44	AMC47491
486	Canyon No. 64	6048	1285-86	AMC47512
487	Canyon No. 65	6048	1287-88	AMC47513
488	Canyon No. 66	6048	1289-90	AMC47514
489	Canyon No. 67	6048	1291-92	AMC47515
490	Canyon No. 68	6048	1293-94	AMC47516
491	Canyon No. 69	6048	1295-96	AMC47517
492	Canyon No. 70	6048	1297-98	AMC47518
493	Canyon No. 71	6048	1299-1300	AMC47519
494	Canyon No. 72	6048	1301-02	AMC47520
495	Canyon No. 73	6048	1303-04	AMC47521
496	Canyon No. 74	6048	1305-06	AMC47522
497	Canyon No. 75	6048	1307-08	AMC47523
498	Canyon No. 76	6048	1309-10	AMC47524
499	Canyon No. 77	6048	1311-12	AMC47525
500	Canyon No. 78	6048	1313-14	AMC47526
501	Canyon No. 79	6048	1315-16	AMC47527

PHOENIX, ARIZONA

2017 AUG 16 10:57

RECEIVED  
BLM AZ STATE OFFICE



No.	Name of Claim	Book and Page No. / Sequence No.		BLM Serial No.
502	Telemeter Fraction	2075	381	AMC62785
	Telemeter Fraction/Amended	5013	166	
503	West End Fraction	2075	383	AMC62786
	West End Fraction/Amended	5013	164	
504	Hattie Fraction	2075	382	AMC62787
	Hattie Fraction/Amended	5013	165	
505	Cactus	6104	1251-52	AMC64123
506	Travis #7	6104	1253-54	AMC64124
507	Fox #1	2705	63	AMC64125
	Fox #1 Amended	6104	1255-56	
508	Fox #2	2705	64	AMC64126
	Fox #2/Amended	6104	1257-58	
509	Fox #7	2705	69	AMC64131
	Fox #7/Amended	6104	1267-68	
510	Fox #13	2705	75	AMC64133
	Fox #13/Amended	6104	1271-72	
511	Cloud Rest	SS	511	AMC64134
	Cloud Rest/Amended	6104	1273-74	
512	Big Windy	5406	876	AMC64135
513	Big Windy Fraction	5406	877	AMC64136
514	Blue Wing	SS	581	AMC64137
515	Cloud Rest No. 1	B-B-B	277	AMC64138
	Cloud Rest No. 1/Amended	6104	1275-76	
516	Kent #1 Long John	1936	245	AMC66835
517	Kent #2 Patricia C.	1936	246	AMC66836
518	Kent #3 Little Joe	1936	247	AMC66837
519	Belle of Rosemont	2571	125	AMC66838
	Belle of Rosemont/Amended	6216	999-1000	
520	John	995	395	AMC74390
521	Joe	995	396	AMC74391
522	Ben	995	392	AMC74392
523	Pete	995	394	AMC74393
524	Adolph Lewisohn	710	346	AMC74394
525	Adolph Lewisohn	936	419	AMC74395
526	Rosemont	710	347	AMC74396

PHOENIX, ARIZONA

2017 AUG 16 10:57

RECEIVED

BLM AZ STATE OFFICE



No.	Name of Claim	Book and Page No. / Sequence No.		BLM Serial No.
527	Rosemont	936	418	AMC74397
528	Albert Steinfeld	710	348	AMC74398
529	Albert Steinfeld	936	427	AMC74399
530	Hugh Young	712	108	AMC74400
531	Hugh Young	936	422	AMC74401
532	Ethel	712	109	AMC74402
533	Albert	712	110	AMC74403
534	Rosemont #1	908	504	AMC74404
535	Rosemont #2	908	501	AMC74405
536	Rosemont #3	908	503	AMC74406
537	Rosemont #4	908	499	AMC74407
538	Rosemont #7	936	421	AMC74408
539	Rosemont #8	936	423	AMC74409
540	Rosemont #14	936	428	AMC74410
541	Rosemont #19	964	200	AMC74411
542	Rosemont #20	964	201	AMC74412
543	Rosemont #20	908	500	AMC74413
544	Rosemont #22	964	203	AMC74414
545	Rosemont #23	908	497	AMC74415
546	Rosemont #24	908	498	AMC74416
547	Rosemont #25	908	502	AMC74417
548	RX	936	426	AMC74418
549	Flying Dutchman #7A	6121	1269-70	AMC75181
550	Blue Point No. 2A	6121	1271-72	AMC75182
551	Alpine #1A	6121	1275-76	AMC75183
552	Alpine #2A	6121	1277-78	AMC75184
553	Alpine #3A	6121	1279-80	AMC75185
554	Alpine #4A	6121	1281-82	AMC75186
555	Frijole VI A	6159	1135-36	AMC95315
556	Falcon 1A	6216	899-900	AMC99789
557	Falcon 2A	6216	901-902	AMC99790
558	Falcon 3A	6216	903-904	AMC99791
559	Falcon 4A	6216	905-906	AMC99792
560	Falcon 5A	6216	907-908	AMC99793
561	Falcon 6A	6216	909-910	AMC99794

PHOENIX, ARIZONA

2017 AUG 16 10:57

RECEIVED  
BLM AZ STATE OFFICE

No.	Name of Claim	Book and Page No. / Sequence No.		BLM Serial No.
562	Falcon 7A	6216	911-912	AMC99795
563	Falcon 8A	6216	913-914	AMC99796
564	Falcon 9A	6216	915-916	AMC99797
565	Falcon 10A	6216	917-918	AMC99798
566	Falcon 11A	6216	919-920	AMC99799
567	Falcon 12A	6216	921-922	AMC99800
568	Falcon 13A	6216	923-924	AMC99801
569	Falcon 14A	6216	925-926	AMC99802
570	Falcon 15A	6216	927-928	AMC99803
571	Falcon 16A	6216	929-930	AMC99804
572	Falcon 17A	6216	931-932	AMC99805
573	Falcon 18A	6216	933-934	AMC99806
574	Falcon 19A	6216	935-936	AMC99807
575	Falcon 20A	6216	937-938	AMC99808
576	Falcon 21A	6216	939-940	AMC99809
577	Falcon 22A	6216	941-942	AMC99810
578	Falcon 27A	6216	943-944	AMC99811
579	Falcon 28A	6216	945-946	AMC99812
580	Falcon 29A	6216	947-948	AMC99813
581	Falcon 30A	6216	949-950	AMC99814
582	Falcon 31A	6216	951-952	AMC99815
583	Falcon 32A	6216	953-954	AMC99816
584	Wasp 62A	6216	963-964	AMC99817
585	Wasp 63A	6216	965-966	AMC99818
586	Wasp 219A	6216	967-968	AMC99819
587	Wasp 220A	6216	969-970	AMC99820
588	Wasp 221A	6216	971-972	AMC99821
589	Wasp 222A	6216	973-974	AMC99822
590	Tecky	6216	997-998	AMC99823
591	MIA 1A	6420	1011-13	AMC117293
592	MIA 2A	6420	1014-16	AMC117294
593	MIA 3A	6420	1017-19	AMC117295
594	MIA 4A	6420	1020-22	AMC117296
595	MIA 5A	6420	1023-25	AMC117297
596	MIA 6A	6420	1026-28	AMC117298

PHOENIX, ARIZONA

2017 AUG 16 A 10:57

RECEIVED  
BLM AZ STATE OFFICE



No.	Name of Claim	Book and Page No. / Sequence No.		BLM Serial No.
597	MIA 7A	6420	1029-31	AMC117299
598	MIA 8A	6420	1032-34	AMC117300
599	MIA 9A	6420	1035-37	AMC117301
600	MIA 12A	6420	1043-45	AMC117304
601	MIA 13A	6420	1046-48	AMC117305
602	MIA 14A	6420	1049-51	AMC117306
603	BILLY C.	6522	781-782	AMC129394
604	Hope-1	8776	919-921	AMC303950
605	Hope 2	8776	922-924	AMC303951
606	Hope-3	8776	925-927	AMC303952
607	Hope-4	8776	928-930	AMC303953
608	Hope-5	8776	931-933	AMC303954
609	Hope-6	8776	934-936	AMC303955
610	Hope-7	8776	937-939	AMC303956
611	Hope 8	8776	940-942	AMC303957
612	Hope-9	8776	943-945	AMC303958
613	Hope 10	8776	946-948	AMC303959
614	Hope-10A	8776	949-951	AMC303960
615	Hope-11	8776	952-954	AMC303961
616	Hope-12	8776	955-957	AMC303962
617	Hope-13	8776	958-960	AMC303963
618	Hope-14	8776	961-963	AMC303964
	Hope 14/Amended	8808	596-598	
619	Hope-15	8776	964-966	AMC303965
620	Hope-16	8776	967-969	AMC303966
621	Hope-17	8776	970-972	AMC303967
622	Hope-18	8776	973-975	AMC303968
623	Hope-19	8776	976-978	AMC303969
624	Hope-20	8776	979-981	AMC303970
625	Hope-21	8776	982-984	AMC303971
626	Hope-22	8776	985-987	AMC303972
627	Hope 23	8776	988-990	AMC303973
	Hope 23/Amended	8808	593-595	
628	Hope-24	8776	991-993	AMC303974
629	Hope-25	8776	994-996	AMC303975

7  
J  
7  
J  
7

PHOENIX, ARIZONA  
2017 AUG 16 10:57  
RECEIVED  
BLM AZ STATE OFFICE



No.	Name of Claim	Book and Page No. / Sequence No.		BLM Serial No.
630	Hope-26	8776	997-999	AMC303976
631	Hope-27	8776	1000-1002	AMC303977
632	Hope-28	8776	1003-1005	AMC303978
633	H-29	8776	1006-1008	AMC303979
634	Hope-30	8776	1009-1011	AMC303980
635	Hope-31	8776	1012-1014	AMC303981
636	Hope 32	8776	1015-1017	AMC303982
	Hope 32/Amended	8808	590-592	
637	Hope-33	8776	1018-1020	AMC303983
638	Hope-34	8776	1021-1023	AMC303984
639	Hope-35	8776	1024-1026	AMC303985
640	Hope-36	8776	1027-1029	AMC303986
641	Hope-37	8776	1030-1032	AMC303987
642	H-38A	9018	1198-1199	AMC313532
643	H-39A	9018	1200-1201	AMC313533
644	H-40A	9018	1202-1203	AMC313534
645	H-41A	9018	1204-1205	AMC313535
646	H-42A	9018	1206-1207	AMC313536
647	H-43A	9018	1208-1209	AMC313537
648	H-44A	9018	1210-1211	AMC313538
649	H-45A	9018	1212-1213	AMC313539
650	H-46A	9018	1214-1215	AMC313540
651	H-47A	9018	1216-1217	AMC313541
652	H-48A	9018	1218-1219	AMC313542
653	H-49A	9018	1220-1221	AMC313543
654	H-50A	9018	1222-1223	AMC313544
655	H-51A	9018	1224-1225	AMC313545
656	H-52A	9018	1226-1227	AMC313546
657	H-53A	9018	1228-1229	AMC313547
658	H-54A	9018	1230-1231	AMC313548
659	H-55A	9018	1232-1233	AMC313549
660	H-56A	9018	1234-1235	AMC313550
661	H-57A	9018	1236-1237	AMC313551
662	H-58A	9018	1238-1239	AMC313552
663	H-59A	9018	1240-1241	AMC313553

PHOENIX, ARIZONA

2017 AUG 16 A 10: 57

RECEIVED  
BLM AZ STATE OFFICE

No.	Name of Claim	Book and Page No. / Sequence No.		BLM Serial No.
664	H-60A	9018	1242-1243	AMC313554
665	H-61A	9018	1244-1245	AMC313555
666	H-62A	9018	1246-1247	AMC313556
667	H-63A	9018	1248-1249	AMC313557
668	H-64A	9018	1250-1251	AMC313558
669	H-65A	9018	1252-1253	AMC313559
670	H-66A	9018	1254-1255	AMC313560
671	H-67A	9018	1256-1257	AMC313561
672	H-68A	9018	1258-1259	AMC313562
673	H-69A	9018	1260-1261	AMC313563
674	H-70A	9018	1262-1263	AMC313564
675	H-71A	9018	1264-1265	AMC313565
676	H-72A	9018	1266-1267	AMC313566
677	H-73A	9018	1268-1269	AMC313567
678	H-74A	9018	1270-1271	AMC313568
679	H-75A	9018	1272-1273	AMC313569
680	H-76A	9018	1274-1275	AMC313570
681	H-77A	9018	1276-1277	AMC313571
682	H-78A	9018	1278-1279	AMC313572
683	H-79A	9018	1280-1281	AMC313573
684	H-80A	9018	1282-1283	AMC313574
685	H-81A	9018	1284-1285	AMC313575
686	H-82A	9018	1286-1287	AMC313576
687	H-83A	9018	1288-1289	AMC313577
688	H-84A	9018	1290-1291	AMC313578
689	H-85A	9018	1292-1293	AMC313579
690	H-86A	9018	1294-1295	AMC313580
691	H-87A	9018	1296-1297	AMC313581
692	H-88A	9018	1298-1299	AMC313582
693	H-89A	9018	1300-1301	AMC313583
694	H-90A	9018	1302-1303	AMC313584
695	H-91A	9018	1304-1305	AMC313585
696	H-92A	9018	1306-1307	AMC313586
697	H-93A	9018	1308-1309	AMC313587
698	H-94A	9018	1310-1311	AMC313588

PHOENIX, ARIZONA

2017 AUG 19 10:57

RECEIVED  
BLM AZ STATE OFFICE



No.	Name of Claim	Book and Page No. / Sequence No.		BLM Serial No.
699	H-95A	9018	1312-1313	AMC313589
700	H-96A	9018	1314-1315	AMC313590
701	H-97A	9018	1316-1317	AMC313591
702	H-98A	9018	1318-1319	AMC313592
703	H-99A	9018	1320-1321	AMC313593
704	H-100A	9018	1322-1323	AMC313594
705	H-101A	9018	1324-1325	AMC313595
706	H-102A	9018	1326-1327	AMC313596
707	H-103A	9018	1328-1329	AMC313597
708	H-104A	9018	1330-1331	AMC313598
709	H-105A	9018	1332-1333	AMC313599
710	H-106A	9018	1334-1335	AMC313600
711	H-107A	9018	1336-1337	AMC313601
712	H-108A	9018	1338-1339	AMC313602
713	H-109A	9018	1340-1341	AMC313603
714	H-110A	9018	1342-1343	AMC313604
715	H-111A	9018	1344-1345	AMC313605
716	H-112A	9018	1346-1347	AMC313606
717	H-113A	9018	1348-1349	AMC313607
718	H-114A	9018	1350-1351	AMC313608
719	H-115A	9018	1352-1353	AMC313609
720	H-116A	9018	1354-1355	AMC313610
721	H-117A	9018	1356-1357	AMC313611
722	H-118A	9018	1358-1359	AMC313612
723	H-119A	9018	1360-1361	AMC313613
724	H-120A	9018	1362-1363	AMC313614
725	H-121A	9018	1364-1365	AMC313615
726	H-122A	9018	1366-1367	AMC313616
727	H-123A	9018	1368-1369	AMC313617
728	H-124A	9018	1370-1371	AMC313618
729	H-125A	9018	1372-1373	AMC313619
730	H-126A	9018	1374-1375	AMC313620
731	H-127A	9018	1376-1377	AMC313621
732	H-128A	9018	1378-1379	AMC313622
733	H-129A	9018	1380-1381	AMC313623

PHOENIX, ARIZONA

2017 AUG 16 A 10: 57

RECEIVED  
BLM AZ STATE OFFICE



No.	Name of Claim	Book and Page No. / Sequence No.		BLM Serial No.
734	H-130A	9018	1382-1383	AMC313624
735	H-131A	9018	1384-1385	AMC313625
736	H-132A	9018	1386-1387	AMC313626
737	H-133A	9018	1388-1389	AMC313627
738	H-134A	9018	1390-1391	AMC313628
739	H-135A	9018	1392-1393	AMC313629
740	H-136A	9018	1394-1395	AMC313630
741	H-137A	9018	1396-1397	AMC313631
742	H-138A	9018	1398-1399	AMC313632
743	H-139A	9018	1400-1401	AMC313633
744	H-140A	9018	1402-1403	AMC313634
745	H-141A	9018	1404-1405	AMC313635
746	H-142A	9018	1406-1407	AMC313636
747	H-143A	9018	1408-1409	AMC313637
748	H-144A	9018	1410-1411	AMC313638
749	H-145A	9018	1412-1413	AMC313639
750	H-146A	9018	1414-1415	AMC313640
751	H-147A	9018	1416-1417	AMC313641
752	H-148A	9018	1418-1419	AMC313642
753	H-149A	9018	1420-1421	AMC313643
754	H-150A	9018	1422-1423	AMC313644
755	H-151A	9018	1424-1425	AMC313645
756	H-152A	9018	1426-1427	AMC313646
757	H-153A	9018	1428-1429	AMC313647
758	H-154A	9018	1430-1431	AMC313648
759	H-155A	9018	1432-1433	AMC313649
760	H-156A	9018	1434-1435	AMC313650
761	H-157A	9018	1436-1437	AMC313651
762	H-158A	9018	1438-1439	AMC313652
763	H-159A	9018	1440-1441	AMC313653
764	H-160A	9018	1442-1443	AMC313654
765	H-161A	9018	1444-1445	AMC313655
766	H-162A	9018	1446-1447	AMC313656
767	H-163A	9018	1448-1449	AMC313657
768	H-164A	9018	1450-1451	AMC313658

PHOENIX, ARIZONA

2017 AUG 16 10:57

RECEIVED  
 PLM AZ STATE OFFICE

No.	Name of Claim	Book and Page No. / Sequence No.		BLM Serial No.
769	H-165A	9018	1452-1453	AMC313659
770	H-166A	9018	1454-1455	AMC313660
771	H-167A	9018	1456-1457	AMC313661
772	H-168A	9018	1458-1459	AMC313662
773	H-169A	9018	1460-1461	AMC313663
774	H-170A	9018	1462-1463	AMC313664
775	H-171A	9018	1464-1465	AMC313665
776	H-177A	9018	1476-1477	AMC313671
777	H-178A	9018	1478-1479	AMC313672
778	H-179A	9018	1480-1481	AMC313673
779	H-180A	9018	1482-1483	AMC313674
780	H-181A	9018	1484-1485	AMC313675
781	H-182A	9018	1486-1487	AMC313676
782	H-183A	9018	1488-1489	AMC313677
783	H-187A	9018	1490-1491	AMC313678
784	H-188A	9018	1492-1493	AMC313679
785	H-189A	9018	1494-1495	AMC313680
786	H-190A	9018	1496-1497	AMC313681
787	H-191A	9018	1498-1499	AMC313682
788	H-192A	9018	1500-1501	AMC313683
789	H-194A	9018	1502-1503	AMC313684
790	H-195A	9018	1504-1505	AMC313685
791	H-196A	9018	1506-1507	AMC313686
792	H-197A	9018	1508-1509	AMC313687
793	H-198A	9018	1510-1511	AMC313688
794	H-199A	9018	1512-1513	AMC313689
795	Hope No. 201	9797	2826-2827	AMC330891
796	Hope 201A	9797	2828-2829	AMC330892
	Hope 201A/Amended	9922	1016	
797	Hope No. 202	9797	2830-2831	AMC330893
798	Hope No. 203	9797	2832-2833	AMC330894
799	Hope No. 204	9797	2834-2835	AMC330895
800	Hope No. 205	9797	2836-2837	AMC330896
801	Hope No. 206	9797	2838-2839	AMC330897
802	Hope No. 207	9797	2840-2841	AMC330898

PHOENIX, ARIZONA

2017 AUG 16 10:58

RECEIVED  
BLM AZ STATE OFFICE



No.	Name of Claim	Book and Page No. / Sequence No.		BLM Serial No.
803	Hope No. 208	9797	2842-2843	AMC330899
804	Hope No. 209	9797	2844-2845	AMC330900
805	Hope No. 210	9797	2846-2847	AMC330901
806	Hope No. 211	9797	2848-2849	AMC330902
807	Hope No. 212	9797	2850-2851	AMC330903
808	Hope No. 213	9797	2852-2853	AMC330904
809	Hope No. 214	9797	2854-2855	AMC330905
810	Hope No. 215	9797	2856-2857	AMC330906
811	Hope No. 216	9797	2858-2859	AMC330907
812	Hope No. 222	9797	2864-2865	AMC330910
813	Hope No. 223	9797	2866-2867	AMC330911
814	Hope No. 224	9797	2868-2869	AMC330912
815	Hope No. 225	9797	2870-2871	AMC330913
816	Hope 226A	9797	2872-2873	AMC330914
	Hope 226A/Amended	9865	1328-1329	
817	Hope 227A	9797	2874-2875	AMC330915
	Hope 227A/Amended	9865	1330-1331	
818	Hope 228A	9797	2876-2877	AMC330916
	Hope 228A/Amended	9865	1332-1333	
819	Hope 229A	9797	2878-2879	AMC330917
	Hope 229A/Amended	9865	1334-1335	
820	Hope No. 230	9797	2880-2881	AMC330918
821	Hope No. 231	9797	2882-2883	AMC330919
822	Hope No. 232	9797	2884-2885	AMC330920
823	Hope No. 233	9797	2886-2887	AMC330921
824	Hope No. 234	9797	2888-2889	AMC330922
825	Hope No. 235	9797	2890-2891	AMC330923
826	Hope No. 236	9797	2892-2893	AMC330924
827	Hope No. 237	9797	2894-2895	AMC330925
828	Hope No. 238	9797	2896-2897	AMC330926
829	Hope No. 239	9797	2898-2899	AMC330927
830	Hope No. 240	9797	2900-2901	AMC330928
831	Hope No. 241	9797	2902-2903	AMC330929
832	Hope No. 242	9797	2904-2905	AMC330930
833	Hope No. 243	9797	2906-2907	AMC330931

PHOENIX, ARIZONA

2017 AUG 19 10:58

RECEIVED PLM AZ STATE OFFICE



No.	Name of Claim	Book and Page No. / Sequence No.		BLM Serial No.
834	Hope No. 244	9797	2908-2909	AMC330932
835	Hope No. 245	9797	2910-2911	AMC330933
836	Hope No. 246	9797	2912-2913	AMC330934
837	Hope No. 250	9797	2914-2915	AMC330935
838	Hope No. 251	9797	2916-2917	AMC330936
839	Hope No. 252	9797	2918-2919	AMC330937
840	Hope No. 253	9797	2920-2921	AMC330938
841	Hope No. 254	9797	2922-2923	AMC330939
842	Hope No. 255	9797	2924-2925	AMC330940
843	Hope No. 256	9797	2926-2927	AMC330941
844	Hope No. 257	9797	2928-2929	AMC330942
845	Elk 47/Relocation	9797	2930-2931	AMC330943
846	H-172 B/Relocation	9865	1336-1337	AMC331308
847	H-173 B/Relocation	9865	1338-1339	AMC331309
848	H-174 B/Relocation	9865	1340-1341	AMC331310
849	H-175 B/Relocation	9865	1342-1343	AMC331311
850	H-176 B/Relocation	9865	1344-1345	AMC331312
851	MMRE	12667	606-607	AMC367652
852	HV 1	13029	511-512	AMC380250
853	HV 2	13029	513-514	AMC380251
854	HV 3	13029	515-516	AMC380252
855	HV 4	13029	517-518	AMC380253
856	ROSE 1	13120	417-418	AMC385174
857	ROSE 2	13120	419-420	AMC385175
858	ROSE 3	13120	421-422	AMC385176
859	ROSE 4	13120	423-424	AMC385177
860	ROSE 5	13120	425-426	AMC385178
861	ROSE 6	13120	427-428	AMC385179
862	ROSE 7	13120	429-430	AMC385180
863	ROSE 8	13120	431-432	AMC385181
864	ROSE 9	13120	433-434	AMC385182
865	HV 6	13190	552-553	AMC387231
	HV 6 A/Amended	13310	1052-1053	
866	HV 7	13190	554-555	AMC387232
867	HV 8	13190	556-557	AMC387233

RECEIVED  
 BLM AZ STATE OFFICE  
 2017 AUG 16 A 10:58  
 PHOENIX, ARIZONA





No.	Name of Claim	Book and Page No. / Sequence No.		BLM Serial No.
903	WAIT-21	13261	415-416	AMC390104
904	WAIT-22	13261	417-418	AMC390105
905	WAIT-23	13261	419-420	AMC390106
906	WAIT-24	13261	421-422	AMC390107
907	WAIT-25	13261	423-424	AMC390108
908	WAIT-26	13261	425-426	AMC390109
909	WAIT-27	13261	427-428	AMC390110
910	WAIT-28	13261	429-430	AMC390111
911	WAIT-29	13261	431-432	AMC390112
912	WAIT-30	13261	433-434	AMC390113
913	WAIT-31	13261	435-436	AMC390114
914	WAIT-32	13261	437-438	AMC390115
915	FALLS FRACTION	13286	73-74	AMC391154
916	H-69B	13286	75-76	AMC391155
917	NO CHANCE No. 3	13286	77-78	AMC391156
918	SCHWAB FRACTION	13286	79-80	AMC391157
919	H FRAC. 1	13312	195-196	AMC392445
920	H FRAC. 2	13312	197-198	AMC392446
921	H FRAC. 3	13312	199-200	AMC392447
922	H FRAC. 4	13312	201-202	AMC392448
923	H FRAC. 5	13312	203-204	AMC392449
924	H FRAC. 6	13312	205-206	AMC392450
925	H FRAC. 7	13312	207-208	AMC392451
926	H FRAC. 8	13312	209-210	AMC392452
927	BILLY FRAC.	13344	16-17	AMC393532
	BILLY FRAC./Amended	13358	114-115	
928	DSM 1	13344	18-19	AMC393533
929	DSM 2	13344	20-21	AMC393534
930	DSM 3	13344	22-23	AMC393535
931	DSM 4	13344	24-25	AMC393536
932	DSM 5	13344	26-27	AMC393537
933	DSM 6	13344	28-29	AMC393538
934	DSM 7	13344	30-31	AMC393539
935	DSM 8	13344	32-33	AMC393540
936	DSM 9	13344	34-35	AMC393541

RECEIVED  
 BLM AZ STATE OFFICE  
 2017 AUG 16 A 10:58  
 PHOENIX, ARIZONA



No.	Name of Claim	Book and Page No. / Sequence No.		BLM Serial No.
937	DSM 10	13344	36-37	AMC393542
938	HV5 A	13344	38-39	AMC393543
939	MIA FRAC 1	13344	40-41	AMC393544
940	MIA FRAC 2	13344	42-43	AMC393545
941	SON OF GUN 34	13360	385-386	AMC394006
942	RMT FRAC 1	13386	29-30	AMC394561
943	RMT FRAC 2	13386	31-32	AMC394562
944	RMT FRAC 3	13386	33-34	AMC394563
945	RMT FRAC 4	13386	35-36	AMC394564
946	NC-CF	13534	340-341	AMC396422
947	Thankful	20110240238		AMC404128
948	RCC-1	20113200711		AMC411964
949	RCC-2	20113200750		AMC411965
950	RCC-3	20113200751		AMC411966
951	RCC-4	20113200752		AMC411967
952	RCC-5	20113200753		AMC411968
953	RCC-6	20113200754		AMC411969
954	RCC-7	20113200755		AMC411970
955	RCC-8	20113200756		AMC411971
956	RCC-9	20113200757		AMC411972
957	RCC-10	20113200758		AMC411973
958	RCC-11	20113200759		AMC411974
959	RCC-12	20113200760		AMC411975
960	RCC-13	20113200761		AMC411976
961	RCC-14	20113200762		AMC411977
962	RCC-15	20113200763		AMC411978
963	RCC-16	20113200764		AMC411979
964	RCC-17	20113200765		AMC411980
965	RCC-18	20113200766		AMC411981
966	RCC-19	20113200767		AMC411982
967	RCC-20	20113200768		AMC411983
968	RCC-21	20113200769		AMC411984
969	RCC-22	20113200770		AMC411985
970	RCC-23	20113200771		AMC411986
971	RCC-24	20113200772		AMC411987

PHOENIX, ARIZONA

2017 AUG 16 A 10: 58

RECEIVED  
BLM AZ STATE OFFICE

No.	Name of Claim	Book and Page No. / Sequence No.	BLM Serial No.
972	RCC-25	20113200773	AMC411988
973	RCC-26	20113200774	AMC411989
974	RCC-27	20113200775	AMC411990
975	RCC-28	20113200776	AMC411991
976	RCC-29	20113200777	AMC411992
977	RCC-30	20113200778	AMC411993
978	RCC-31	20113200779	AMC411994
979	RCC-32	20113200780	AMC411995
980	RCC-33	20113200781	AMC411996
981	RCC-34	20113200782	AMC411997
982	RCC-35	20113200783	AMC411998
983	RCC-36	20113200784	AMC411999
984	RCC-37	20113200785	AMC412000
985	RCC-38	20113200786	AMC412001
986	RCC-39	20113200787	AMC412002
987	RCC-40	20113200788	AMC412003
988	RCC-41	20113200789	AMC412004
989	RCC-42	20113200790	AMC412005
990	RCC-43	20113200791	AMC412006
991	RCC-44	20113200792	AMC412007
992	RCC-45	20113200793	AMC412008
993	RCC-46	20113200794	AMC412009
994	RCC-47	20113200795	AMC412010
995	RCC-48	20113200796	AMC412011
996	RCC-49	20113200797	AMC412012
997	RCC-50	20113200798	AMC412013
998	RCC-51	20113200799	AMC412014
999	RCC-52	20113200800	AMC412015
1000	RCC-53	20113200801	AMC412016
1001	RCC-54	20113200802	AMC412017
1002	RCC-55	20113200803	AMC412018
1003	RCC-56	20113200804	AMC412019
1004	RCC-57	20113200805	AMC412020
1005	RCC-58	20113200806	AMC412021
1006	RCC-59	20113200807	AMC412022

PHOENIX, ARIZONA

2017 AUG 16 7 10: 58

RECEIVED  
BLM AZ STATE OFFICE



No.	Name of Claim	Book and Page No. / Sequence No.	BLM Serial No.
1007	RCC-60	20113200808	AMC412023
1008	RCC-61	20113200809	AMC412024
1009	RCC-62	20113200810	AMC412025
1010	RCC-63	20113200811	AMC412026
1011	RCC-64	20113200812	AMC412027
1012	RCC-65	20113200813	AMC412028
1013	RCC-66	20113200814	AMC412029
1014	RCC-67	20113200815	AMC412030
1015	RCC-68	20113200816	AMC412031
1016	RCC-69	20113200817	AMC412032
1017	RCC-70	20113200818	AMC412033
1018	RCC-71	20113200819	AMC412034
1019	RCC-72	20113200820	AMC412035
1020	RCC-73	20113200821	AMC412036
1021	RCC-74	20113200822	AMC412037
1022	RCC-75	20113200712	AMC412038
1023	RCC-76	20113200713	AMC412039
1024	RCC-77	20113200714	AMC412040
1025	RCC-78	20113200715	AMC412041
1026	RCC-79	20113200716	AMC412042
1027	RCC-80	20113200717	AMC412043
1028	RCC-81	20113200718	AMC412044
1029	RCC-82	20113200719	AMC412045
1030	RCC-83	20113200720	AMC412046
1031	RCC-84	20113200721	AMC412047
1032	RCC-85	20113200722	AMC412048
1033	RCC-86	20113200723	AMC412049
1034	RCC-87	20113200724	AMC412050
1035	RCC-88	20113200725	AMC412051
1036	RCC-89	20113200726	AMC412052
1037	RCC-90	20113200727	AMC412053
1038	RCC-91	20113200728	AMC412054
1039	RCC-92	20113200729	AMC412055
1040	RCC-93	20113200730	AMC412056
1041	RCC-94	20113200731	AMC412057

PHOENIX, ARIZONA

2017 AUG 16 A 10: 58

RECEIVED  
BLM AZ STATE OFFICE



No.	Name of Claim	Book and Page No. / Sequence No.	BLM Serial No.
1042	RCC-95	20113200732	AMC412058
1043	RCC-96	20113200733	AMC412059
1044	RCC-97	20113200734	AMC412060
1045	RCC-98	20113200735	AMC412061
1046	RCC-99	20113200736	AMC412062
1047	RCC-100	20113200737	AMC412063
1048	AGAVE-1	20113200738	AMC412064
1049	AGAVE-2	20113200739	AMC412065
1050	AGAVE-3	20113200740	AMC412066
1051	AGAVE-4	20113200741	AMC412067
1052	AGAVE-5	20113200742	AMC412068
1053	AGAVE-6	20113200743	AMC412069
1054	CONTINENTAL-1	20113200744	AMC412070
1055	CONTINENTAL-2	20113200745	AMC412071
1056	CONTINENTAL-3	20113200746	AMC412072
1057	CONTINENTAL-4	20113200747	AMC412073
1058	CONTINENTAL-5	20113200748	AMC412074
1059	CONTINENTAL-6	20113200749	AMC412075
1060	TAILOR	20131610659	AMC423213
1061	AGAVE-7	20142690583	AMC429429
1062	AGAVE-8	20142690584	AMC429430
1063	AGAVE-9	20142690585	AMC429431
1064	RECORDER FRACTION	20142690586	AMC429432

All of said claims and sites are located in Sections 1, 2, 10, 11, 12, 13, 14, 15, 22, 23, 24, 25, 26, 35 and 36, Township 18 South, Range 15 East; Sections 5, 6, 7, 8, 9, 14, 15, 16, 17, 18, 19, 20, 21, 22, 23, 26, 27, 28, 29, 30, 31, 32, 33 and 34, Township 18 South, Range 16 East; Sections 1, 2 and 12, Township 19 South, Range 15 East; and Sections 4, 5, 6, 7, 8, and 9, Township 19 South, Range 16 East; G&SRB&M.

1064 claims @ \$155/claim = \$164,920.00

PHOENIX, ARIZONA  
 2017 AUG 16 A 10: 58  
 RECEIVED  
 BLM AZ STATE OFFICE

NO. OF CLAIMS 1064  
 AMOUNT 164,920.00  
 RECEIPT NO. \_\_\_\_\_  
 INIT. PER  
 \*\* BLM-ASO\*\*

**United States Department of the Interior**  
**Bureau of Land Management**  
 DIV OF LANDS, MINRLS & ENERGY  
 ONE N CENTRAL AVE  
 PHOENIX, AZ 85004 -4427  
 Phone: 602-417-9200

Receipt

No: 3939526

<b>Transaction #:</b> 4049177	
<b>Date of Transaction:</b> 08/16/2017	
CUSTOMER:	
	FENNEMORE CRAIG PC 2394 E CAMELBACK RD STE 600 PHOENIX,AZ 85016-9077 US

LINE #	QTY	DESCRIPTION	REMARKS	UNIT PRICE	TOTAL
1	1.00	LOCATABLE MINERALS / MINING CLAIMS- NOT NEW-UNADJUD,ONE AUTH NO. ONLY / MINING CLAIM MONEY RECEIVED <b>CASES: AMC2198/\$164920.00</b>	208 MAINT/1064	- n/a -	164920.00
<b>TOTAL:</b>					<b>\$164,920.00</b>

PAYMENT INFORMATION			
1	AMOUNT:	164920.00	POSTMARKED: N/A
	TYPE:	CHECK	RECEIVED: 08/16/2017
	CHECK NO:	91000	
	NAME:	FENNEMORE CRAIG PC 2394 E CAMELBACK RD STE 600 PHOENIX AZ 85016-9077 US	

REMARKS	
PAID BY FENNEMORE CRAIG IN TRUST FOR AND ON BENEFIT OF ROSEMONT COPPER COMPANY	

This receipt was generated by the automated BLM Collections and Billing System and is a paper representation of a portion of the official electronic record contained therein.



**WHEN RECORDED, RETURN TO:**

Marc A. Marra, Esq.  
Fennemore Craig, P.C.  
2394 East Camelback Road, Suite 600  
Phoenix, Arizona 85016-3429

2194	303950
13284	313532
14972	330891
15002	331308
25210	367650
27423	380250
28871	385170
35995	387223
46740	390077
47449	391154
62735	392445
64123	393532
66803	394006
74390	394561
75181	396422
95314	404128
99789	411964
117219	423213
129394	429429

STATE OF ARIZONA )  
 ) ss:  
County of Maricopa )

**AFFIDAVIT OF ANNUAL CLAIM MAINTENANCE FEE PAYMENT AND  
NOTICE OF INTENT TO HOLD MINING CLAIMS**

The undersigned Affiant, being duly sworn, deposes and states that:

1. I am a citizen of the United States and am at least eighteen (18) years of age;
2. I reside in the City of Phoenix, Maricopa County, Arizona;
3. I am an authorized agent for ROSEMONT COPPER COMPANY (f/k/a Augusta Resource (Arizona) Corporation), an Arizona corporation ("Claimant"), whose address is 5255 East Williams Circle, Suite W1065, Tucson, Arizona 85711;
4. Claimant owns and maintains certain unpatented lode mining claims, placer mining claims, mill sites, and/or tunnel sites situated in Pima County, Arizona as more particularly described on Exhibit A, which is attached hereto and incorporated herein by this reference (the "Claims");
5. Claimant is personally acquainted with the Claims;
6. Claimant intends to hold the Claims for the assessment year ending September 1, 2017;
7. Payment of the annual claim maintenance fee ("Maintenance Fee") of \$155.00 for every lode mining claim, mill site, and tunnel site, and \$155.00 for every 20 acres or portion thereof contained in each placer mining claim, has been made as evidenced by the Bureau of Land Management receipt, a copy of which is attached hereto and incorporated herein by this reference; and

PHOENIX, ARIZONA  
2016 AUG 19 A 10:46  
RECEIVED  
BLM AZ STATE OFFICE



8. Payment of the Maintenance Fee has been made in lieu of recording an affidavit of performance of annual assessment work for the purpose of complying with the laws, rules and regulations of the United States and/or Arizona relating to owning, holding and maintaining the Claims.

Affiant executes this Affidavit of Annual Claim Maintenance Fee Payment and Notice of Intent to Hold Mining Claims on this 16<sup>th</sup> day of August, 2016.

Marc A. Marra, AGENT  
Marc A. Marra, authorized agent

The foregoing Affidavit of Annual Claim Maintenance Fee Payment and Notice of Intent to Hold Mining Claims dated the 16<sup>th</sup> day of August, 2016, prepared for the benefit of Rosemont Copper Company, an Arizona corporation, consisting of a total of thirty-seven (37) pages, was sworn, subscribed and acknowledged before me this 16<sup>th</sup> day of August, 2016, by Marc A. Marra, authorized agent of Rosemont Copper Company, an Arizona corporation, for and on behalf of the corporation.

IN WITNESS WHEREOF, I hereunto set my hand and official seal.

Melody Mae Tolliver  
Notary Public

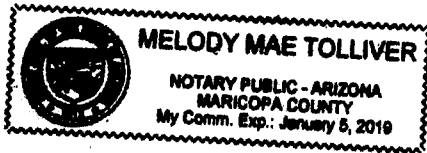

RECEIVED  
BLM AZ STATE OFFICE  
2016 AUG 16 A 10:46  
PHOENIX, ARIZONA

**EXHIBIT A**  
**TO AFFIDAVIT OF ANNUAL CLAIM MAINTENANCE FEE PAYMENT AND**  
**NOTICE OF INTENT TO HOLD MINING CLAIMS**

The unpatented mining claims and sites described herein are situated in the Rosemont and Helvetia Mining Districts, Pima County, Arizona. The names of the claims and sites, and the book and page, and sequence numbers of recording of the Location Notices, are of record in the official records of said county. The Bureau of Land Management serial numbers are filed at Phoenix, Arizona.

No.	Name of Claim	Book and Page No. / Sequence No.		BLM Serial No.
1	York Fraction	2022	340	AMC2198
	York Fraction/Amended	5436	804	
2	Travis #1	1983	253	AMC2199
	Travis #1/Second Amended	5436	806	
3	Jim	995	391	AMC2200
	Jim/Amended	5436	802	
4	Isle Royal Fraction	2054	188	AMC2201
	Isle Royal Fraction/Amended	5436	808	
5	Indian Club Fraction	2054	187	AMC2202
	Indian Club Fraction/Amended	5436	809	
6	Pilot Fraction	2051	261	AMC2203
	Pilot Fraction/Amended	5436	810	
7	A.O.T. Fraction	2054	186	AMC2204
	A.O.T. Fraction/Amended	5436	811	
8	Malachite Fraction	2110	263	AMC2211
	Malachite Fraction/Amended	5436	807	
9	MAX 121 B/Relocation	5609	574	AMC13284
10	MAX 123 B/Relocation	5609	576	AMC13286
11	MAX 125 B/Relocation	5609	578	AMC13288
12	MAX 126 B/Relocation	5609	579	AMC13289
13	MAX 127 B/Relocation	5609	580	AMC13290
14	MAX 128 B/Relocation	5609	581	AMC13291
15	MAX 129 B/Relocation	5609	582	AMC13292
	MAX 129 B/Amended	6126	1202-1203	
16	MAX 130 B/Relocation	5609	583	AMC13293

PHOENIX, ARIZONA

2016 AUG 19 A 10:47

RECEIVED  
BLM AZ STATE OFFICE

No.	Name of Claim	Book and Page No. / Sequence No.		BLM Serial No.
17	MAX 131 B/Relocation	5609	584	AMC13294
18	MAX 132 B/Relocation	5609	585	AMC13295
19	MAX 133 B/Relocation	5609	586	AMC13296
20	MAX 134 B/Relocation	5609	587	AMC13297
21	MAX 135 B/Relocation	5609	588	AMC13298
22	MAX 136 B/Relocation	5609	589	AMC13299
23	MAX 137 B/Relocation	5609	590	AMC13300
24	MAX 138 B/Relocation	5609	591	AMC13301
25	MAX 139 B/Relocation	5609	592	AMC13302
26	MAX 140 B/Relocation	5609	593	AMC13303
27	MAX 141 B/Relocation	5609	594	AMC13304
28	MAX 142 B/Relocation	5609	595	AMC13305
29	MAX 143 B/Relocation	5609	596	AMC13306
30	MAX 144 B/Relocation	5609	597	AMC13307
31	MAX 145 B/Relocation	5609	598	AMC13308
32	MAX 146 B/Relocation	5609	599	AMC13309
33	MAX 147 B/Relocation	5609	600	AMC13310
34	MAX 148 B/Relocation	5609	601	AMC13311
35	MAX 149 B/Relocation	5609	602	AMC13312
36	MAX 150 B/Relocation	5609	603	AMC13313
	MAX 150 B/Amended	7073	604-605	
37	MAX 151 B/Relocation	5609	604	AMC13314
38	MAX 152 B/Relocation	5609	605	AMC13315
	MAX 152 B/Amended	7073	606-607	
39	MAX 153 B/Relocation	5609	606	AMC13316
40	MAX 154 B/Relocation	5609	607	AMC13317
	MAX 154 B/Amended	7073	608-609	
41	MAX 155 B/Relocation	5609	608	AMC13318
42	MAX 156 B/Relocation	5609	609	AMC13319
	MAX 156 B/Amended	7073	610-611	
43	Rosaland	314	120	AMC14972
	Rosaland/Amended	1062	539	
44	Michael M	314	117	AMC14973
	Michael M/Amended	1062	540	

PHOENIX, ARIZONA

2016 AUG 16 10:47

RECEIVED  
BLM AZ STATE OFFICE



No.	Name of Claim	Book and Page No. / Sequence No.		BLM Serial No.
45	Lydia J	314	119	AMC14974
	Lydia J/Amended	1062	541	
46	Ida D	314	118	AMC14975
	Ida D/Amended	1062	542	
47	D & D #1	759	202	AMC14976
	D & D #1/Amended	1062	543	
48	D & D II	759	201	AMC14977
	D & D II/Amended	1062	544	
49	Frijole	300	277	AMC14978
	Frijole/Amended	1062	545	
50	Frijole II	1062	546	AMC14979
51	Frijole III	1062	547	AMC14980
52	Frijole IV	1062	548	AMC14981
53	Frijole V	1062	549	AMC14982
54	Frijole VII	1062	551	AMC14984
55	Frijole VIII	1062	552	AMC14985
56	Frijole IX	1062	553	AMC14986
57	Frijole X	1070	494	AMC14987
58	Frijole XI	1454	349	AMC14988
59	Frijole XI Extension	1454	350	AMC14989
60	Deering Springs No. 2 A/Relocation	5636	741	AMC15002
61	Deering Springs No. 4 A/Relocation	5636	742	AMC15003
62	Deering Springs No. 6 A/Relocation	5636	743	AMC15004
63	Deering Springs No. 8 A/Relocation	5636	744	AMC15005
64	Deering Springs No. 10 A/Relocation	5636	745	AMC15006
65	Deering Springs No. 12 A/Relocation	5636	746	AMC15007
66	Deering Springs No. 14 A/Relocation	5636	747	AMC15008
67	Deering Springs No. 15 A/Relocation	5636	748	AMC15009
68	Deering Springs No. 16 A/Relocation	5636	749	AMC15010
69	Deering Springs No. 17 A/Relocation	5636	750	AMC15011
	Deering Springs No. 17 A/Amended	6126	1204-1205	
70	Deering Springs No. 21 A/Relocation	5636	751	AMC15012
71	Deering Springs No. 22 A/Relocation	5636	752	AMC15013
72	Deering Springs No. 23 A/Relocation	5636	753	AMC15014
73	Deering Springs No. 24 A/Relocation	5636	754	AMC15015

PHOENIX, ARIZONA

2016 AUG 16 10:47

RECEIVED  
BLM AZ STATE OFFICE

No.	Name of Claim	Book and Page No. / Sequence No.		BLM Serial No.
74	Deering Springs No. 25 A/Relocation	5636	755	AMC15016
75	Deering Springs No. 26 A/Relocation	5636	756	AMC15017
76	Deering Springs No. 27 A/Relocation	5636	757	AMC15018
77	Deering Springs No. 28 A/Relocation	5636	758	AMC15019
	Deering Springs No. 28 A/Amended	6126	1206-1207	
78	Deering Springs No. 29 A/Relocation	5636	759	AMC15020
79	Deering Springs No. 30 A/Relocation	5636	760	AMC15021
80	Deering Springs No. 31 A/Relocation	5636	761	AMC15022
81	Deering Springs No. 32 A/Relocation	5636	762	AMC15023
82	Deering Springs No. 33 A/Relocation	5636	763	AMC15024
83	Deering Springs No. 34 A/Relocation	5636	764	AMC15025
84	Deering Springs No. 35 A/Relocation	5636	765	AMC15026
85	Deering Springs No. 36 A/Relocation	5636	766	AMC15027
86	Deering Springs No. 37 A/Relocation	5636	767	AMC15028
87	Deering Springs No. 38 A/Relocation	5636	768	AMC15029
88	Deering Springs No. 39 A/Relocation	5636	769	AMC15030
89	Deering Springs No. 42 A/Relocation	5636	770	AMC15031
90	Deering Springs No. 51 A/Relocation	5636	771	AMC15032
91	Deering Springs No. 52 A/Relocation	5636	772	AMC15033
92	Kid 1	3368	529	AMC25210
93	Kid 2	3368	530	AMC25211
94	Kid 3	3368	531	AMC25212
95	Kid 4	3368	532	AMC25213
96	Kid 5	3368	533	AMC25214
97	Kid 6	3368	534	AMC25215
98	Kid 7	3368	535	AMC25216
99	Kid 8	3368	537	AMC25217
100	Kid 9	3368	536	AMC25218
101	Kid 10	3368	538	AMC25219
102	Kid 11	3368	539	AMC25220
103	Kid 12	3368	540	AMC25221
104	Kid 13	3368	541	AMC25222
105	Kid 14	3368	542	AMC25223
106	Kid 15	3368	543	AMC25224
107	Kid 16	3368	544	AMC25225

PHOENIX, ARIZONA

2016 AUG 19 10:47

RECEIVED  
BLM AZ STATE OFFICE

No.	Name of Claim	Book and Page No. / Sequence No.		BLM Serial No.
108	Kid 17	3368	545	AMC25226
109	Kid 18	3368	546	AMC25227
110	Kid 19	3368	547	AMC25228
111	Kid 20	3368	548	AMC25229
112	Kid 21	3368	549	AMC25230
113	Kid 22	3368	550	AMC25231
114	Kid 23	3368	551	AMC25232
115	Kid 24	3368	552	AMC25233
116	Kid 25	3368	553	AMC25234
117	Kid 26	3368	554	AMC25235
118	Kid 27	3368	555	AMC25236
119	Kid 28	3368	556	AMC25237
120	Kid 29	3368	557	AMC25238
	Kid 29/Amended	6216	1001-1002	
121	Kid 34	3368	562	AMC25243
122	Kid 35	3368	563	AMC25244
123	Kid 36	3368	564	AMC25245
124	Kid 37	3368	565	AMC25246
125	Kid 38	3368	566	AMC25247
126	Kid 39	3368	567	AMC25248
127	Kid 40	3368	568	AMC25249
128	Kid 41	3368	569	AMC25250
129	Kid 42	3368	570	AMC25251
130	Kid 43	3368	571	AMC25252
131	Kid 44	3368	572	AMC25253
132	Kid 45	3368	573	AMC25254
133	Kid 46	3368	574	AMC25255
	Kid 46/Amended	6216	1003-1004	
134	Kid 47	3368	575	AMC25256
	Kid 47/Amended	6216	1005-1006	
135	Wasp 52	3786	52	AMC25257
	Wasp 52/Amended	6216	955-956	
136	Wasp 53	3786	53	AMC25258
	Wasp 53/Amended	6216	957-958	
137	Wasp 54	3786	54	AMC25259

PHOENIX, ARIZONA

2016 AUG 19 A 10 47

RECEIVED  
BLM AZ STATE OFFICE



No.	Name of Claim	Book and Page No. / Sequence No.		BLM Serial No.
138	Wasp 55	3786	55	AMC25260
139	Wasp 56	3786	56	AMC25261
140	Wasp 57	3786	57	AMC25262
141	Wasp 58	3786	58	AMC25263
	Wasp 58/Amended	3842	133	
142	Wasp 60	3786	59	AMC25264
	Wasp 60/Amended	6216	959-960	
143	Wasp 61	3786	60	AMC25265
	Wasp 61/Amended	6216	961-962	
144	Wasp 101	3786	63	AMC25268
145	Wasp 102	3786	64	AMC25269
146	Wasp 103	3786	65	AMC25270
147	Wasp 104	3786	66	AMC25271
148	Wasp 105	3786	67	AMC25272
149	Wasp 106	3786	68	AMC25273
150	Wasp 107	3786	69	AMC25274
151	Wasp 111	3786	70	AMC25275
152	Wasp 112	3786	71	AMC25276
153	Wasp 113	3786	72	AMC25277
154	Wasp 114	3786	73	AMC25278
155	Wasp 115	3786	74	AMC25279
156	Wasp 116	3786	75	AMC25280
157	Wasp 117	3786	76	AMC25281
158	Wasp 118	3786	77	AMC25282
159	Wasp 119	3786	78	AMC25283
160	Wasp 120	3786	79	AMC25284
161	Wasp 121	3786	80	AMC25285
162	Wasp 122	3786	81	AMC25286
163	Wasp 123	3786	82	AMC25287
164	Wasp 124	3786	83	AMC25288
165	Wasp 125	3786	84	AMC25289
166	Wasp 126	3786	85	AMC25290
167	Wasp 127	3786	86	AMC25291
168	Wasp 128	3786	87	AMC25292
169	Wasp 129	3786	88	AMC25293

PHOENIX, ARIZONA

2016 AUG 19 10 47

RECEIVED  
BLM AZ STATE OFFICE

No.	Name of Claim	Book and Page No. / Sequence No.		BLM Serial No.
170	Wasp 130	3786	89	AMC25294
171	Wasp 201	3786	90	AMC25295
172	Wasp 202	3786	91	AMC25296
173	Wasp 203	3786	92	AMC25297
174	Wasp 204	3786	93	AMC25298
175	Wasp 205	3786	94	AMC25299
176	Wasp 206	3786	95	AMC25300
177	Wasp 207	3786	96	AMC25301
178	Wasp 208	3786	97	AMC25302
179	Wasp 209	3786	98	AMC25303
180	Wasp 210	3786	99	AMC25304
181	Wasp 211	3786	100	AMC25305
182	Wasp 212	3786	101	AMC25306
183	Wasp 213	3786	102	AMC25307
184	Wasp 214	3786	103	AMC25308
185	Wasp 215	3786	104	AMC25309
186	Wasp 216	3786	105	AMC25310
187	Wasp 217	3786	106	AMC25311
188	Wasp 218	3786	107	AMC25312
189	Wasp 313	3786	144	AMC25349
190	Wasp 315	3786	146	AMC25351
191	Wasp 317	3786	148	AMC25353
192	Wasp 319	3786	150	AMC25355
	Wasp 319/Amended	6216	975-976	
193	Wasp 321	3786	152	AMC25357
	Wasp 321/Amended	6216	977-978	
194	Wasp 323	3786	154	AMC25359
	Wasp 323/Amended	6216	979-980	
195	Wasp 325	3786	156	AMC25361
	Wasp 325/Amended	6216	981-982	
196	Wasp 327	3786	158	AMC25363
	Wasp 327/Amended	6216	983-984	
197	Wasp 329	3786	160	AMC25365
	Wasp 329/Amended	6216	985-986	

PHOENIX, ARIZONA

2016 AUG 16 A 10 47

RECEIVED  
BLM AZ STATE OFFICE

No.	Name of Claim	Book and Page No. / Sequence No.		BLM Serial No.
198	Wasp 331	3786	162	AMC25367
	Wasp 331/Amended	6216	987-988	
199	Wasp 333	3786	164	AMC25369
	Wasp 333/Amended	6216	989-990	
200	Wasp 335	3786	166	AMC25371
	Wasp 335/Amended	6216	991-992	
201	Wasp 337	3786	168	AMC25373
	Wasp 337/Amended	6216	993-994	
202	Wasp 339	3786	170	AMC25375
	Wasp 339/Amended	6216	995-996	
203	Wasp 341	3786	172	AMC25377
204	Wasp 343	3786	174	AMC25379
205	Wasp 344	3786	175	AMC25380
206	Wasp 345	3786	176	AMC25381
207	Wasp 346	3786	177	AMC25382
208	Wasp 347	3786	178	AMC25383
209	Wasp 348	3786	179	AMC25384
210	Wasp 349	3786	180	AMC25385
211	Wasp 350	3786	181	AMC25386
212	Wasp 351	3786	182	AMC25387
213	Wasp 352	3786	183	AMC25388
214	Wasp 353	3786	184	AMC25389
215	Wasp 354	3786	185	AMC25390
216	Max 41	4792	584	AMC25662
217	Max 43	4792	586	AMC25664
218	Max 45	4792	588	AMC25666
219	Max 47	4792	590	AMC25668
220	Max 49	4792	592	AMC25670
221	Max 71	4792	614	AMC25692
222	Max 72	4792	615	AMC25693
223	Max 73	4792	616	AMC25694
224	Max 74	4792	617	AMC25695
225	Max 75	4792	618	AMC25696
226	Max 76	4792	619	AMC25697
227	Max 77	4792	620	AMC25698

PHOENIX, ARIZONA

2016 AUG 19 4 10 47

RECEIVED  
BLM AZ STATE OFFICE



No.	Name of Claim	Book and Page No. / Sequence No.		BLM Serial No.
228	Max 78	4792	621	AMC25699
229	Max 79	4792	622	AMC25700
230	Max 80	4792	623	AMC25701
231	Max 81	4792	624	AMC25702
232	Max 82	4792	625	AMC25703
233	Max 83	4792	626	AMC25704
234	Max 84	4792	627	AMC25705
235	Max 85	4792	628	AMC25706
236	Max 86	4792	629	AMC25707
237	Max 87	4792	630	AMC25708
238	Max 88	4792	631	AMC25709
239	Max 89	4792	632	AMC25710
240	Max 90	4792	633	AMC25711
241	Max 91	4792	634	AMC25712
242	Max 93	4792	636	AMC25714
243	Max 95	4792	638	AMC25716
244	Max 97	4792	640	AMC25718
245	Max 99	4792	642	AMC25720
246	Max 101	4792	644	AMC25722
247	Max 102	4792	645	AMC25723
248	Max 103	4792	646	AMC25724
249	Max 104	4792	647	AMC25725
250	Max 105	4792	648	AMC25726
251	Max 106	4792	649	AMC25727
252	Max 107	4792	650	AMC25728
253	Max 108	4792	651	AMC25729
254	Max 109	4792	652	AMC25730
255	Max 110	4792	653	AMC25731
256	Max 111	4792	654	AMC25732
257	Max 112	4792	655	AMC25733
258	Max 113	4792	656	AMC25734
259	Max 114	4792	657	AMC25735
260	Max 115	4792	658	AMC25736
261	Max 116	4792	659	AMC25737
262	Max 117	4792	660	AMC25738

PHOENIX, ARIZONA

2016 AUG 16 A 10:47

RECEIVED  
BLM AZ STATE OFFICE

No.	Name of Claim	Book and Page No. / Sequence No.		BLM Serial No.
263	Max 118	4792	661	AMC25739
264	Max 119	4792	662	AMC25740
265	Max 120	4792	663	AMC25741
266	Elk 1	3368	576	AMC27423
267	Elk 2	3368	577	AMC27424
268	Elk 3	3368	578	AMC27425
269	Elk 4	3368	579	AMC27426
270	Elk 5	3368	580	AMC27427
271	Elk 6	3368	581	AMC27428
272	Elk 35	3368	610	AMC27451
	Elk 35/Amended	6121	1273-1274	
273	Elk 36	3368	611	AMC27452
274	Elk 37	3368	612	AMC27453
275	Elk 39	3368	614	AMC27455
276	Elk 41	3368	616	AMC27457
277	Elk 43	3368	618	AMC27459
278	Elk 45	3368	620	AMC27461
279	Elk 70	3368	645	AMC27465
280	Elk 71	3368	646	AMC27466
281	Elk 72	3368	647	AMC27467
282	Elk 73	3368	648	AMC27468
283	Elk 74	3368	649	AMC27469
284	Elk 75	3368	650	AMC27470
285	Elk 76	3368	651	AMC27471
286	Elk 77	3368	652	AMC27472
287	Elk 78	3368	653	AMC27473
288	Elk 79	3368	654	AMC27474
289	Elk 80	3368	655	AMC27475
290	Elk 81	3368	656	AMC27476
291	Elk 83	3368	658	AMC27478
292	Elk 85	3368	660	AMC27480
293	Elk 87	3368	662	AMC27482
294	Alpine #5	2221	495	AMC27513
	Alpine #5/Amended	6121	1283-1284	

PHOENIX, ARIZONA

2016 AUG 19 10:47

RECEIVED  
BLM AZ STATE OFFICE

No.	Name of Claim	Book and Page No. / Sequence No.		BLM Serial No.
295	Alpine #6	2221	496	AMC27514
	Alpine #6/Amended	6121	1285-1286	
296	Alpine #7	2221	497	AMC27515
	Alpine #7/Amended	6121	1287-1288	
297	Alpine #8	2221	498	AMC27516
	Alpine #8/Amended	6121	1289-1290	
298	Alpine #9	2221	499	AMC27517
	Alpine #9/Amended	6121	1291-1292	
299	Alpine #10	2221	500	AMC27518
	Alpine #10/Amended	6121	1293-1294	
300	Alpine #11	2221	501	AMC27519
	Alpine #11/Amended	6121	1295-1296	
301	Alpine #12	2221	502	AMC27520
	Alpine #12/Amended	6121	1297-1298	
302	Alpine #13	2221	503	AMC27521
303	Alpine #14	2221	504	AMC27522
304	Alpine #15	2221	505	AMC27523
305	Alpine #16	2221	506	AMC27524
306	Alpine #17	2221	507	AMC27525
307	Alpine #18	2221	508	AMC27526
308	Alpine #19	2230	138	AMC27527
309	Alpine #20	2230	139	AMC27528
310	Alpine #21	2230	140	AMC27529
311	Alpine #22	2230	141	AMC27530
312	Alpine #23	2230	142	AMC27531
313	Alpine #24	2230	143	AMC27532
314	Santa Rita Wedge	5901	1379	AMC28871
315	Buzzard No. 5	2089	294	AMC36021
316	Shadow #4	2827	66	AMC36025
317	John 1	3934	508	AMC36026
318	John 2	3934	509	AMC36027
319	Flying Dutchman No. 2	2089	295	AMC36028
320	Flying Dutchman No. 3	2089	296	AMC36029
321	Flying Dutchman No. 4	2089	297	AMC36030
322	Flying Dutchman No. 5	2089	298	AMC36031

PHOENIX, ARIZONA

2016 AUG 19 10 47

RECEIVED  
BLM AZ STATE OFFICE



No.	Name of Claim	Book and Page No. / Sequence No.		BLM Serial No.
323	Flying Dutchman No. 6	2089	299	AMC36032
	Flying Dutchman No. 6/Amended	6121	1267-1268	
324	Black Bess No. 2	2089	290	AMC36034
325	K.W.L.	2078	442	AMC36036
326	G.E.J.	2078	443	AMC36037
327	R.F.E.	2078	444	AMC36038
328	R.C.M.	2078	445	AMC36039
329	Sycamore #1	2078	446	AMC36040
330	Sycamore #2	2078	447	AMC36041
331	Sycamore #3	2078	448	AMC36042
332	Sycamore #4	2078	449	AMC36043
	Sycamore #4/Amended	6121	1299-1300	
333	Sycamore #5	2078	450	AMC36044
	Sycamore #5/Amended	6121	1301-1302	
334	Sycamore #6	2078	451	AMC36045
	Sycamore #6/Amended	6121	1303-1304	
335	Sycamore #7	2078	452	AMC36046
	Sycamore #7/Amended	6121	1305-1306	
336	Sycamore #8	2078	453	AMC36047
	Sycamore #8/Amended	6121	1307-1308	
337	Sycamore #9	2078	454	AMC36048
338	Sycamore #10	2078	455	AMC36049
339	Sycamore #11	2078	456	AMC36050
340	Sycamore #12	2078	457	AMC36051
341	Naragansett Extension #1	937	372	AMC36052
342	Naragansett Ext. #2	937	373	AMC36053
343	Naragansett Extension #3	937	374	AMC36054
344	Naragansett Extension #4	937	375	AMC36055
345	Naragansett Extension #5	937	376	AMC36056
346	Naragansett Extension #6	937	377	AMC36057
347	Naragansett Extension #7	937	378	AMC36058
348	Naragansett Extension #8	937	379	AMC36059
349	Naragansett Ext. No. 9	2020	358	AMC36060
350	Schwab Extension #1 North West	1271	92	AMC36061
351	Rocky 1	3726	117	AMC36062

PHOENIX, ARIZONA

2016 AUG 19 10:47

RECEIVED  
BLM AZ STATE OFFICE

No.	Name of Claim	Book and Page No. / Sequence No.		BLM Serial No.
352	Amole No. 2	2051	262	AMC36063
353	Falls No. 3	2110	267	AMC36065
354	Falls No. 4	2110	268	AMC36066
355	Perry No. 1	2112	11	AMC36067
356	Perry #2	2112	12	AMC36068
357	Perry #3	2112	13	AMC36069
358	Perry #4	2112	14	AMC36070
359	Perry #7	2112	17	AMC36073
360	Perry #8	2112	18	AMC36074
361	Perry #9	2112	19	AMC36075
362	Perry #10	2112	20	AMC36076
363	Perry #11	2112	21	AMC36077
364	Perry #12	2112	22	AMC36078
365	Perry #15	2112	25	AMC36081
	Perry #15/Amended	2139	441	
366	Perry #16	2112	26	AMC36082
367	Perry #17	2112	27	AMC36083
368	Perry #18	2112	28	AMC36084
	Perry #18/Amended	2139	442	
369	Gunsite 1-A	1980	353	AMC36086
370	Gunsite No. 2	1941	339	AMC36087
	Gunsite No. 2/Amended	1980	354	
371	Gunsite No. 3	1941	340	AMC36088
372	Gunsite No. 4	1941	341	AMC36089
373	Gunsite 5A	2022	341	AMC36090
374	Gunsite 6-B	2110	264	AMC36091
375	Gunsite No. 7	1941	344	AMC36092
376	Gunsite 7A	2411	174	AMC36093
377	Gunsite No. 8	1941	345	AMC36094
378	Gunsite No. 9	1941	346	AMC36095
379	Gunsite No. 10	1941	347	AMC36096
380	Gunsite No. 11	1941	348	AMC36097
381	Gunsite No. 12	1941	349	AMC36098
382	Gunsite No. 13	1941	350	AMC36099
383	Gunsite No. 14	1941	351	AMC36100

PHOENIX, ARIZONA

2016 AUG 19 10 47

RECEIVED  
BLM AZ STATE OFFICE

No.	Name of Claim	Book and Page No. / Sequence No.		BLM Serial No.
384	Gunsite No. 15	1941	352	AMC36101
385	Gunsite No. 16	1941	353	AMC36102
386	Gunsite No. 17	1941	354	AMC36103
387	Gunsite No. 18	1941	355	AMC36104
388	Gunsite No. 19	1941	356	AMC36105
389	Gunsite No. 20	1941	357	AMC36106
390	Gunsite No. 21	1941	358	AMC36107
391	Gunsite No. 22	1941	359	AMC36108
392	Gunsight No. 23	1967	324	AMC36109
	Gunsight No. 23/Amended	2022	343	
393	Gunsite No. 24	1943	14	AMC36110
	Gunsite #24/Amended	1980	355	
394	Gunsite No. 25	1943	15	AMC36111
395	Gunsite No. 26	1943	16	AMC36112
396	Gunsite No. 27	1943	13	AMC36113
397	Gunsight No. 28	1967	325	AMC36114
398	Gunsight No. 29	1967	326	AMC36115
399	Gunsight No. 30	1967	327	AMC36116
400	Gunsight No. 31	1967	328	AMC36117
401	Gunsight No. 32	1967	329	AMC36118
402	Gunsight No. 33	1967	330	AMC36119
403	Gunsight No. 35	1967	332	AMC36121
404	Gunsight No. 36	1967	333	AMC36122
405	Gunsight No. 37	1967	334	AMC36123
406	Gunsight No. 38	1967	335	AMC36124
407	Gunsight No. 39	1967	336	AMC36125
408	Gunsight No. 40	1967	337	AMC36126
409	Gunsight No. 41	1967	338	AMC36127
410	Gunsight No. 42	1967	339	AMC36128
411	Gunsight No. 43	1967	340	AMC36129
412	Gunsight 44	1994	152	AMC36130
	Gunsight 44/Amended	6420	1007-1008	
413	Gunsight #45	1994	153	AMC36131
	Gunsight #45/Amended	6420	1009-1010	
414	Gunsight #46	1994	154	AMC36132

PHOENIX, ARIZONA

2016 AUG 19 10:47

RECEIVED  
BLM AZ STATE OFFICE



No.	Name of Claim	Book and Page No. / Sequence No.		BLM Serial No.
415	Gunsight #47	1994	155	AMC36133
416	Gunsight #48	1994	156	AMC36134
417	Gunsight #49	1994	157	AMC36135
418	Gunsight #50	1994	158	AMC36136
	Gunsight No. 50/Amended	2078	464	
419	Williams Folly	5406	878	AMC36137
420	Williams Folly #2	5406	879	AMC36138
421	Santa Rita #1	2148	520	AMC46740
422	Santa Rita #2	2148	521	AMC46741
423	Santa Rita #3	2148	522	AMC46742
424	Santa Rita #7	2148	526	AMC46746
425	Santa Rita #17	2148	536	AMC46756
426	Santa Rita #18	2148	537	AMC46757
427	Santa Rita #19	2148	538	AMC46758
428	Santa Rita #20	2148	539	AMC46759
429	Santa Rita #21	2148	540	AMC46760
430	Santa Rita #22	2148	541	AMC46761
431	Santa Rita #23	2148	542	AMC46762
432	Santa Rita #24	2148	543	AMC46763
433	Santa Rita #25	2148	544	AMC46764
434	Santa Rita #29	2148	548	AMC46768
435	Santa Rita #30	2148	549	AMC46769
436	Santa Rita #31	2148	550	AMC46770
437	Catalina #1	2148	518	AMC46771
438	Catalina #2	2148	517	AMC46772
439	Catalina #3	2148	516	AMC46773
440	Catalina #4	2148	515	AMC46774
441	Catalina #5A	2170	437	AMC46775
442	Catalina #6A	2170	435	AMC46776
443	Catalina #7	2148	512	AMC46777
444	Catalina #8	2148	511	AMC46778
445	Fred Bennett	936	425	AMC46779
446	Fred Bennett	712	107	AMC46780
	Fred Bennett/Amended	2110	262	

PHOENIX, ARIZONA

2016 AUG 16 10:47

RECEIVED  
BLM AZ STATE OFFICE

No.	Name of Claim	Book and Page No. / Sequence No.		BLM Serial No.
447	Rosemont #9	936	424	AMC46781
	Rosemont #9/Amended	2078	466	
448	Rosemont #11	936	420	AMC46782
449	Rosemont 11-A	2078	458	AMC46783
450	Rosemont #12	936	431	AMC46784
	Rosemont #12/Amended	2078	467	
451	Rosemont #13	936	434	AMC46785
	Rosemont #13/Amended	2078	468	
452	Rosemont #15	936	429	AMC46786
	Rosemont #15/Amended	2078	469	
453	Rosemont #16	936	430	AMC46787
	Rosemont # 16/Amended	2078	470	
454	Rosemont #17	936	432	AMC46788
	Rosemont #17/Amended	2078	471	
455	Rosemont #18	936	433	AMC46789
	Rosemont #18/Amended	2078	472	
456	Rosemont 21	964	202	AMC46790
	Rosemont #21/Amended	2078	473	
457	Fred Bennett Fraction	2022	338	AMC46791
458	Last Chance No. 3/Relocation	2929	209	AMC46794
459	Cave	NN	555	AMC46796
460	Strip	821	391	AMC46800
461	Cuba Fraction	2022	342	AMC46801
462	Patrick Henry Fraction/Relocation	3486	103	AMC46802
463	R. G. Ingersoll Fraction	2110	265	AMC46803
464	Daylight Fraction	2110	266	AMC46804
465	Travis #2	1983	254	AMC46805
	Travis #2/Amended	2078	465	
466	Travis #3	1983	255	AMC46806
467	Travis #4	1983	256	AMC46807
	Travis #4/Amended	2170	455	
468	Travis #5	1983	257	AMC46808
469	Travis #6	1983	258	AMC46809
470	Art	1009	441	AMC46810
	Art/Amended	2078	459	

PHOENIX, ARIZONA

2016 AUG 19 10:48

RECEIVED  
BLM AZ STATE OFFICE

No.	Name of Claim	Book and Page No. / Sequence No.		BLM Serial No.
471	Al	1009	442	AMC46811
	Al/Amended	2078	460	
472	Sam	1009	439	AMC46812
	Sam/Amended	2078	461	
473	Fred	1009	440	AMC46813
	Fred/Amended	2078	462	
474	Bert	1009	443	AMC46814
	Bert/Amended	2078	463	
475	Bob	995	393	AMC46815
476	Canyon No. 34	6048	1225-26	AMC47482
477	Canyon No. 35	6048	1227-28	AMC47483
478	Canyon No. 36	6048	1229-30	AMC47484
479	Canyon No. 37	6048	1231-32	AMC47485
480	Canyon No. 38	6048	1233-34	AMC47486
481	Canyon No. 39	6048	1235-36	AMC47487
482	Canyon No. 40	6048	1237-38	AMC47488
483	Canyon No. 41	6048	1239-40	AMC47489
484	Canyon No. 42	6048	1241-42	AMC47490
485	Canyon No. 43	6048	1243-44	AMC47491
486	Canyon No. 64	6048	1285-86	AMC47512
487	Canyon No. 65	6048	1287-88	AMC47513
488	Canyon No. 66	6048	1289-90	AMC47514
489	Canyon No. 67	6048	1291-92	AMC47515
490	Canyon No. 68	6048	1293-94	AMC47516
491	Canyon No. 69	6048	1295-96	AMC47517
492	Canyon No. 70	6048	1297-98	AMC47518
493	Canyon No. 71	6048	1299-1300	AMC47519
494	Canyon No. 72	6048	1301-02	AMC47520
495	Canyon No. 73	6048	1303-04	AMC47521
496	Canyon No. 74	6048	1305-06	AMC47522
497	Canyon No. 75	6048	1307-08	AMC47523
498	Canyon No. 76	6048	1309-10	AMC47524
499	Canyon No. 77	6048	1311-12	AMC47525
500	Canyon No. 78	6048	1313-14	AMC47526
501	Canyon No. 79	6048	1315-16	AMC47527

PHOENIX, ARIZONA

2016 AUG 19 10:48

RECEIVED  
BLM AZ STATE OFFICE



No.	Name of Claim	Book and Page No. / Sequence No.		BLM Serial No.
502	Telemeter Fraction	2075	381	AMC62785
	Telemeter Fraction/Amended	5013	166	
503	West End Fraction	2075	383	AMC62786
	West End Fraction/Amended	5013	164	
504	Hattie Fraction	2075	382	AMC62787
	Hattie Fraction/Amended	5013	165	
505	Cactus	6104	1251-52	AMC64123
506	Travis #7	6104	1253-54	AMC64124
507	Fox #1	2705	63	AMC64125
	Fox #1 Amended	6104	1255-56	
508	Fox #2	2705	64	AMC64126
	Fox #2/Amended	6104	1257-58	
509	Fox #7	2705	69	AMC64131
	Fox #7/Amended	6104	1267-68	
510	Fox #13	2705	75	AMC64133
	Fox #13/Amended	6104	1271-72	
511	Cloud Rest	SS	511	AMC64134
	Cloud Rest/Amended	6104	1273-74	
512	Big Windy	5406	876	AMC64135
513	Big Windy Fraction	5406	877	AMC64136
514	Blue Wing	SS	581	AMC64137
515	Cloud Rest No. 1	B-B-B	277	AMC64138
	Cloud Rest No. 1/Amended	6104	1275-76	
516	Kent #1 Long John	1936	245	AMC66835
517	Kent #2 Patricia C.	1936	246	AMC66836
518	Kent #3 Little Joe	1936	247	AMC66837
519	Belle of Rosemont	2571	125	AMC66838
	Belle of Rosemont/Amended	6216	999-1000	
520	John	995	395	AMC74390
521	Joe	995	396	AMC74391
522	Ben	995	392	AMC74392
523	Pete	995	394	AMC74393
524	Adolph Lewisohn	710	346	AMC74394
525	Adolph Lewisohn	936	419	AMC74395
526	Rosemont	710	347	AMC74396

PHOENIX, ARIZONA

2016 AUG 19 10:48

RECEIVED  
BLM AZ STATE OFFICE

No.	Name of Claim	Book and Page No. / Sequence No.		BLM Serial No.
527	Rosemont	936	418	AMC74397
528	Albert Steinfeld	710	348	AMC74398
529	Albert Steinfeld	936	427	AMC74399
530	Hugh Young	712	108	AMC74400
531	Hugh Young	936	422	AMC74401
532	Ethel	712	109	AMC74402
533	Albert	712	110	AMC74403
534	Rosemont #1	908	504	AMC74404
535	Rosemont #2	908	501	AMC74405
536	Rosemont #3	908	503	AMC74406
537	Rosemont #4	908	499	AMC74407
538	Rosemont #7	936	421	AMC74408
539	Rosemont #8	936	423	AMC74409
540	Rosemont #14	936	428	AMC74410
541	Rosemont #19	964	200	AMC74411
542	Rosemont #20	964	201	AMC74412
543	Rosemont #20	908	500	AMC74413
544	Rosemont #22	964	203	AMC74414
545	Rosemont #23	908	497	AMC74415
546	Rosemont #24	908	498	AMC74416
547	Rosemont #25	908	502	AMC74417
548	RX	936	426	AMC74418
549	Flying Dutchman #7A	6121	1269-70	AMC75181
550	Blue Point No. 2A	6121	1271-72	AMC75182
551	Alpine #1A	6121	1275-76	AMC75183
552	Alpine #2A	6121	1277-78	AMC75184
553	Alpine #3A	6121	1279-80	AMC75185
554	Alpine #4A	6121	1281-82	AMC75186
555	Frijole VI A	6159	1135-36	AMC95315
556	Falcon 1A	6216	899-900	AMC99789
557	Falcon 2A	6216	901-902	AMC99790
558	Falcon 3A	6216	903-904	AMC99791
559	Falcon 4A	6216	905-906	AMC99792
560	Falcon 5A	6216	907-908	AMC99793
561	Falcon 6A	6216	909-910	AMC99794

RECEIVED  
 BLM AZ STATE OFFICE  
 2016 AUG 19 9 10:48  
 PHOENIX, ARIZONA

No.	Name of Claim	Book and Page No. / Sequence No.		BLM Serial No.
562	Falcon 7A	6216	911-912	AMC99795
563	Falcon 8A	6216	913-914	AMC99796
564	Falcon 9A	6216	915-916	AMC99797
565	Falcon 10A	6216	917-918	AMC99798
566	Falcon 11A	6216	919-920	AMC99799
567	Falcon 12A	6216	921-922	AMC99800
568	Falcon 13A	6216	923-924	AMC99801
569	Falcon 14A	6216	925-926	AMC99802
570	Falcon 15A	6216	927-928	AMC99803
571	Falcon 16A	6216	929-930	AMC99804
572	Falcon 17A	6216	931-932	AMC99805
573	Falcon 18A	6216	933-934	AMC99806
574	Falcon 19A	6216	935-936	AMC99807
575	Falcon 20A	6216	937-938	AMC99808
576	Falcon 21A	6216	939-940	AMC99809
577	Falcon 22A	6216	941-942	AMC99810
578	Falcon 27A	6216	943-944	AMC99811
579	Falcon 28A	6216	945-946	AMC99812
580	Falcon 29A	6216	947-948	AMC99813
581	Falcon 30A	6216	949-950	AMC99814
582	Falcon 31A	6216	951-952	AMC99815
583	Falcon 32A	6216	953-954	AMC99816
584	Wasp 62A	6216	963-964	AMC99817
585	Wasp 63A	6216	965-966	AMC99818
586	Wasp 219A	6216	967-968	AMC99819
587	Wasp 220A	6216	969-970	AMC99820
588	Wasp 221A	6216	971-972	AMC99821
589	Wasp 222A	6216	973-974	AMC99822
590	Tecky	6216	997-998	AMC99823
591	MIA 1A	6420	1011-13	AMC117293
592	MIA 2A	6420	1014-16	AMC117294
593	MIA 3A	6420	1017-19	AMC117295
594	MIA 4A	6420	1020-22	AMC117296
595	MIA 5A	6420	1023-25	AMC117297
596	MIA 6A	6420	1026-28	AMC117298

PHOENIX, ARIZONA

2016 AUG 19 A 10:48

RECEIVED  
BLM AZ STATE OFFICE



No.	Name of Claim	Book and Page No. / Sequence No.		BLM Serial No.
597	MIA 7A	6420	1029-31	AMC117299
598	MIA 8A	6420	1032-34	AMC117300
599	MIA 9A	6420	1035-37	AMC117301
600	MIA 12A	6420	1043-45	AMC117304
601	MIA 13A	6420	1046-48	AMC117305
602	MIA 14A	6420	1049-51	AMC117306
603	BILLY C.	6522	781-782	AMC129394
604	Hope-1	8776	919-921	AMC303950
605	Hope 2	8776	922-924	AMC303951
606	Hope-3	8776	925-927	AMC303952
607	Hope-4	8776	928-930	AMC303953
608	Hope-5	8776	931-933	AMC303954
609	Hope-6	8776	934-936	AMC303955
610	Hope-7	8776	937-939	AMC303956
611	Hope 8	8776	940-942	AMC303957
612	Hope-9	8776	943-945	AMC303958
613	Hope 10	8776	946-948	AMC303959
614	Hope-10A	8776	949-951	AMC303960
615	Hope-11	8776	952-954	AMC303961
616	Hope-12	8776	955-957	AMC303962
617	Hope-13	8776	958-960	AMC303963
618	Hope-14	8776	961-963	AMC303964
	Hope 14/Amended	8808	596-598	
619	Hope-15	8776	964-966	AMC303965
620	Hope-16	8776	967-969	AMC303966
621	Hope-17	8776	970-972	AMC303967
622	Hope-18	8776	973-975	AMC303968
623	Hope-19	8776	976-978	AMC303969
624	Hope-20	8776	979-981	AMC303970
625	Hope-21	8776	982-984	AMC303971
626	Hope-22	8776	985-987	AMC303972
627	Hope 23	8776	988-990	AMC303973
	Hope 23/Amended	8808	593-595	
628	Hope-24	8776	991-993	AMC303974
629	Hope-25	8776	994-996	AMC303975

PHOENIX, ARIZONA

2019 AUG 19 A 10:48

RECEIVED  
BLM AZ STATE OFFICE

No.	Name of Claim	Book and Page No. / Sequence No.		BLM Serial No.
630	Hope-26	8776	997-999	AMC303976
631	Hope-27	8776	1000-1002	AMC303977
632	Hope-28	8776	1003-1005	AMC303978
633	H-29	8776	1006-1008	AMC303979
634	Hope-30	8776	1009-1011	AMC303980
635	Hope-31	8776	1012-1014	AMC303981
636	Hope 32	8776	1015-1017	AMC303982
	Hope 32/Amended	8808	590-592	
637	Hope-33	8776	1018-1020	AMC303983
638	Hope-34	8776	1021-1023	AMC303984
639	Hope-35	8776	1024-1026	AMC303985
640	Hope-36	8776	1027-1029	AMC303986
641	Hope-37	8776	1030-1032	AMC303987
642	H-38A	9018	1198-1199	AMC313532
643	H-39A	9018	1200-1201	AMC313533
644	H-40A	9018	1202-1203	AMC313534
645	H-41A	9018	1204-1205	AMC313535
646	H-42A	9018	1206-1207	AMC313536
647	H-43A	9018	1208-1209	AMC313537
648	H-44A	9018	1210-1211	AMC313538
649	H-45A	9018	1212-1213	AMC313539
650	H-46A	9018	1214-1215	AMC313540
651	H-47A	9018	1216-1217	AMC313541
652	H-48A	9018	1218-1219	AMC313542
653	H-49A	9018	1220-1221	AMC313543
654	H-50A	9018	1222-1223	AMC313544
655	H-51A	9018	1224-1225	AMC313545
656	H-52A	9018	1226-1227	AMC313546
657	H-53A	9018	1228-1229	AMC313547
658	H-54A	9018	1230-1231	AMC313548
659	H-55A	9018	1232-1233	AMC313549
660	H-56A	9018	1234-1235	AMC313550
661	H-57A	9018	1236-1237	AMC313551
662	H-58A	9018	1238-1239	AMC313552
663	H-59A	9018	1240-1241	AMC313553

PHOENIX, ARIZONA

2016 AUG 16 10:48

RECEIVED  
BLM AZ STATE OFFICE

No.	Name of Claim	Book and Page No. / Sequence No.		BLM Serial No.
664	H-60A	9018	1242-1243	AMC313554
665	H-61A	9018	1244-1245	AMC313555
666	H-62A	9018	1246-1247	AMC313556
667	H-63A	9018	1248-1249	AMC313557
668	H-64A	9018	1250-1251	AMC313558
669	H-65A	9018	1252-1253	AMC313559
670	H-66A	9018	1254-1255	AMC313560
671	H-67A	9018	1256-1257	AMC313561
672	H-68A	9018	1258-1259	AMC313562
673	H-69A	9018	1260-1261	AMC313563
674	H-70A	9018	1262-1263	AMC313564
675	H-71A	9018	1264-1265	AMC313565
676	H-72A	9018	1266-1267	AMC313566
677	H-73A	9018	1268-1269	AMC313567
678	H-74A	9018	1270-1271	AMC313568
679	H-75A	9018	1272-1273	AMC313569
680	H-76A	9018	1274-1275	AMC313570
681	H-77A	9018	1276-1277	AMC313571
682	H-78A	9018	1278-1279	AMC313572
683	H-79A	9018	1280-1281	AMC313573
684	H-80A	9018	1282-1283	AMC313574
685	H-81A	9018	1284-1285	AMC313575
686	H-82A	9018	1286-1287	AMC313576
687	H-83A	9018	1288-1289	AMC313577
688	H-84A	9018	1290-1291	AMC313578
689	H-85A	9018	1292-1293	AMC313579
690	H-86A	9018	1294-1295	AMC313580
691	H-87A	9018	1296-1297	AMC313581
692	H-88A	9018	1298-1299	AMC313582
693	H-89A	9018	1300-1301	AMC313583
694	H-90A	9018	1302-1303	AMC313584
695	H-91A	9018	1304-1305	AMC313585
696	H-92A	9018	1306-1307	AMC313586
697	H-93A	9018	1308-1309	AMC313587
698	H-94A	9018	1310-1311	AMC313588

PHOENIX, ARIZONA

2016 AUG 16 A 10:48

RECEIVED  
BLM AZ STATE OFFICE



No.	Name of Claim	Book and Page No. / Sequence No.		BLM Serial No.
699	H-95A	9018	1312-1313	AMC313589
700	H-96A	9018	1314-1315	AMC313590
701	H-97A	9018	1316-1317	AMC313591
702	H-98A	9018	1318-1319	AMC313592
703	H-99A	9018	1320-1321	AMC313593
704	H-100A	9018	1322-1323	AMC313594
705	H-101A	9018	1324-1325	AMC313595
706	H-102A	9018	1326-1327	AMC313596
707	H-103A	9018	1328-1329	AMC313597
708	H-104A	9018	1330-1331	AMC313598
709	H-105A	9018	1332-1333	AMC313599
710	H-106A	9018	1334-1335	AMC313600
711	H-107A	9018	1336-1337	AMC313601
712	H-108A	9018	1338-1339	AMC313602
713	H-109A	9018	1340-1341	AMC313603
714	H-110A	9018	1342-1343	AMC313604
715	H-111A	9018	1344-1345	AMC313605
716	H-112A	9018	1346-1347	AMC313606
717	H-113A	9018	1348-1349	AMC313607
718	H-114A	9018	1350-1351	AMC313608
719	H-115A	9018	1352-1353	AMC313609
720	H-116A	9018	1354-1355	AMC313610
721	H-117A	9018	1356-1357	AMC313611
722	H-118A	9018	1358-1359	AMC313612
723	H-119A	9018	1360-1361	AMC313613
724	H-120A	9018	1362-1363	AMC313614
725	H-121A	9018	1364-1365	AMC313615
726	H-122A	9018	1366-1367	AMC313616
727	H-123A	9018	1368-1369	AMC313617
728	H-124A	9018	1370-1371	AMC313618
729	H-125A	9018	1372-1373	AMC313619
730	H-126A	9018	1374-1375	AMC313620
731	H-127A	9018	1376-1377	AMC313621
732	H-128A	9018	1378-1379	AMC313622
733	H-129A	9018	1380-1381	AMC313623

PHOENIX, ARIZONA

2016 AUG 19 10:48

RECEIVED  
BLM AZ STATE OFFICE

No.	Name of Claim	Book and Page No. / Sequence No.		BLM Serial No.
734	H-130A	9018	1382-1383	AMC313624
735	H-131A	9018	1384-1385	AMC313625
736	H-132A	9018	1386-1387	AMC313626
737	H-133A	9018	1388-1389	AMC313627
738	H-134A	9018	1390-1391	AMC313628
739	H-135A	9018	1392-1393	AMC313629
740	H-136A	9018	1394-1395	AMC313630
741	H-137A	9018	1396-1397	AMC313631
742	H-138A	9018	1398-1399	AMC313632
743	H-139A	9018	1400-1401	AMC313633
744	H-140A	9018	1402-1403	AMC313634
745	H-141A	9018	1404-1405	AMC313635
746	H-142A	9018	1406-1407	AMC313636
747	H-143A	9018	1408-1409	AMC313637
748	H-144A	9018	1410-1411	AMC313638
749	H-145A	9018	1412-1413	AMC313639
750	H-146A	9018	1414-1415	AMC313640
751	H-147A	9018	1416-1417	AMC313641
752	H-148A	9018	1418-1419	AMC313642
753	H-149A	9018	1420-1421	AMC313643
754	H-150A	9018	1422-1423	AMC313644
755	H-151A	9018	1424-1425	AMC313645
756	H-152A	9018	1426-1427	AMC313646
757	H-153A	9018	1428-1429	AMC313647
758	H-154A	9018	1430-1431	AMC313648
759	H-155A	9018	1432-1433	AMC313649
760	H-156A	9018	1434-1435	AMC313650
761	H-157A	9018	1436-1437	AMC313651
762	H-158A	9018	1438-1439	AMC313652
763	H-159A	9018	1440-1441	AMC313653
764	H-160A	9018	1442-1443	AMC313654
765	H-161A	9018	1444-1445	AMC313655
766	H-162A	9018	1446-1447	AMC313656
767	H-163A	9018	1448-1449	AMC313657
768	H-164A	9018	1450-1451	AMC313658

PHOENIX, ARIZONA

2016 AUG 19 10:48

RECEIVED  
BLM AZ STATE OFFICE

No.	Name of Claim	Book and Page No. / Sequence No.		BLM Serial No.
769	H-165A	9018	1452-1453	AMC313659
770	H-166A	9018	1454-1455	AMC313660
771	H-167A	9018	1456-1457	AMC313661
772	H-168A	9018	1458-1459	AMC313662
773	H-169A	9018	1460-1461	AMC313663
774	H-170A	9018	1462-1463	AMC313664
775	H-171A	9018	1464-1465	AMC313665
776	H-177A	9018	1476-1477	AMC313671
777	H-178A	9018	1478-1479	AMC313672
778	H-179A	9018	1480-1481	AMC313673
779	H-180A	9018	1482-1483	AMC313674
780	H-181A	9018	1484-1485	AMC313675
781	H-182A	9018	1486-1487	AMC313676
782	H-183A	9018	1488-1489	AMC313677
783	H-187A	9018	1490-1491	AMC313678
784	H-188A	9018	1492-1493	AMC313679
785	H-189A	9018	1494-1495	AMC313680
786	H-190A	9018	1496-1497	AMC313681
787	H-191A	9018	1498-1499	AMC313682
788	H-192A	9018	1500-1501	AMC313683
789	H-194A	9018	1502-1503	AMC313684
790	H-195A	9018	1504-1505	AMC313685
791	H-196A	9018	1506-1507	AMC313686
792	H-197A	9018	1508-1509	AMC313687
793	H-198A	9018	1510-1511	AMC313688
794	H-199A	9018	1512-1513	AMC313689
795	Hope No. 201	9797	2826-2827	AMC330891
796	Hope 201A	9797	2828-2829	AMC330892
	Hope 201A/Amended	9922	1016	
797	Hope No. 202	9797	2830-2831	AMC330893
798	Hope No. 203	9797	2832-2833	AMC330894
799	Hope No. 204	9797	2834-2835	AMC330895
800	Hope No. 205	9797	2836-2837	AMC330896
801	Hope No. 206	9797	2838-2839	AMC330897
802	Hope No. 207	9797	2840-2841	AMC330898

PHOENIX, ARIZONA

2016 AUG 19 4:48

RECEIVED  
BLM AZ STATE OFFICE



No.	Name of Claim	Book and Page No. / Sequence No.		BLM Serial No.
803	Hope No. 208	9797	2842-2843	AMC330899
804	Hope No. 209	9797	2844-2845	AMC330900
805	Hope No. 210	9797	2846-2847	AMC330901
806	Hope No. 211	9797	2848-2849	AMC330902
807	Hope No. 212	9797	2850-2851	AMC330903
808	Hope No. 213	9797	2852-2853	AMC330904
809	Hope No. 214	9797	2854-2855	AMC330905
810	Hope No. 215	9797	2856-2857	AMC330906
811	Hope No. 216	9797	2858-2859	AMC330907
812	Hope No. 222	9797	2864-2865	AMC330910
813	Hope No. 223	9797	2866-2867	AMC330911
814	Hope No. 224	9797	2868-2869	AMC330912
815	Hope No. 225	9797	2870-2871	AMC330913
816	Hope 226A	9797	2872-2873	AMC330914
	Hope 226A/Amended	9865	1328-1329	
817	Hope 227A	9797	2874-2875	AMC330915
	Hope 227A/Amended	9865	1330-1331	
818	Hope 228A	9797	2876-2877	AMC330916
	Hope 228A/Amended	9865	1332-1333	
819	Hope 229A	9797	2878-2879	AMC330917
	Hope 229A/Amended	9865	1334-1335	
820	Hope No. 230	9797	2880-2881	AMC330918
821	Hope No. 231	9797	2882-2883	AMC330919
822	Hope No. 232	9797	2884-2885	AMC330920
823	Hope No. 233	9797	2886-2887	AMC330921
824	Hope No. 234	9797	2888-2889	AMC330922
825	Hope No. 235	9797	2890-2891	AMC330923
826	Hope No. 236	9797	2892-2893	AMC330924
827	Hope No. 237	9797	2894-2895	AMC330925
828	Hope No. 238	9797	2896-2897	AMC330926
829	Hope No. 239	9797	2898-2899	AMC330927
830	Hope No. 240	9797	2900-2901	AMC330928
831	Hope No. 241	9797	2902-2903	AMC330929
832	Hope No. 242	9797	2904-2905	AMC330930
833	Hope No. 243	9797	2906-2907	AMC330931

PHOENIX, ARIZONA

2016 AUG 16 A 10:48

RECEIVED  
BLM AZ STATE OFFICE

No.	Name of Claim	Book and Page No. /		BLM Serial No.
		Sequence No.		
834	Hope No. 244	9797	2908-2909	AMC330932
835	Hope No. 245	9797	2910-2911	AMC330933
836	Hope No. 246	9797	2912-2913	AMC330934
837	Hope No. 250	9797	2914-2915	AMC330935
838	Hope No. 251	9797	2916-2917	AMC330936
839	Hope No. 252	9797	2918-2919	AMC330937
840	Hope No. 253	9797	2920-2921	AMC330938
841	Hope No. 254	9797	2922-2923	AMC330939
842	Hope No. 255	9797	2924-2925	AMC330940
843	Hope No. 256	9797	2926-2927	AMC330941
844	Hope No. 257	9797	2928-2929	AMC330942
845	Elk 47/Relocation	9797	2930-2931	AMC330943
846	H-172 B/Relocation	9865	1336-1337	AMC331308
847	H-173 B/Relocation	9865	1338-1339	AMC331309
848	H-174 B/Relocation	9865	1340-1341	AMC331310
849	H-175 B/Relocation	9865	1342-1343	AMC331311
850	H-176 B/Relocation	9865	1344-1345	AMC331312
851	MMRE	12667	606-607	AMC367652
852	HV 1	13029	511-512	AMC380250
853	HV 2	13029	513-514	AMC380251
854	HV 3	13029	515-516	AMC380252
855	HV 4	13029	517-518	AMC380253
856	ROSE 1	13120	417-418	AMC385174
857	ROSE 2	13120	419-420	AMC385175
858	ROSE 3	13120	421-422	AMC385176
859	ROSE 4	13120	423-424	AMC385177
860	ROSE 5	13120	425-426	AMC385178
861	ROSE 6	13120	427-428	AMC385179
862	ROSE 7	13120	429-430	AMC385180
863	ROSE 8	13120	431-432	AMC385181
864	ROSE 9	13120	433-434	AMC385182
865	HV 6	13190	552-553	AMC387231
	HV 6 A/Amended	13310	1052-1053	
866	HV 7	13190	554-555	AMC387232
867	HV 8	13190	556-557	AMC387233

PHOENIX, ARIZONA

2016 AUG 19 10:48

RECEIVED  
BLM AZ STATE OFFICE

No.	Name of Claim	Book and Page No. / Sequence No.		BLM Serial No.
868	HV 9	13190	558-559	AMC387234
869	HV 10	13190	560-561	AMC387235
870	HV 11	13190	562-563	AMC387236
871	HV 12	13190	564-565	AMC387237
872	HV 13	13190	566-567	AMC387238
873	HV 23	13190	572-573	AMC387241
874	HV 24	13190	574-575	AMC387242
875	HV 25	13190	576-577	AMC387243
876	HV 16	13261	361-362	AMC390077
877	HV 17	13261	363-364	AMC390078
878	HV 18	13261	365-366	AMC390079
879	HV 19	13261	367-368	AMC390080
880	HV 20	13261	369-370	AMC390081
881	HV 21	13261	371-372	AMC390082
882	HV 22	13261	373-374	AMC390083
883	WAIT-1	13261	375-376	AMC390084
884	WAIT-2	13261	377-378	AMC390085
885	WAIT-3	13261	379-380	AMC390086
886	WAIT-4	13261	381-382	AMC390087
887	WAIT-5	13261	383-384	AMC390088
888	WAIT-6	13261	385-386	AMC390089
889	WAIT-7	13261	387-388	AMC390090
890	WAIT-8	13261	389-390	AMC390091
891	WAIT-9	13261	391-392	AMC390092
892	WAIT-10	13261	393-394	AMC390093
893	WAIT-11	13261	395-396	AMC390094
894	WAIT-12	13261	397-398	AMC390095
895	WAIT-13	13261	399-400	AMC390096
896	WAIT-14	13261	401-402	AMC390097
897	WAIT-15	13261	403-404	AMC390098
898	WAIT-16	13261	405-406	AMC390099
899	WAIT-17	13261	407-408	AMC390100
900	WAIT-18	13261	409-410	AMC390101
901	WAIT-19	13261	411-412	AMC390102
902	WAIT-20	13261	413-414	AMC390103

PHOENIX, ARIZONA

2016 AUG 19 A 10:48

RECEIVED  
BLM AZ STATE OFFICE



No.	Name of Claim	Book and Page No. / Sequence No.		BLM Serial No.
903	WAIT-21	13261	415-416	AMC390104
904	WAIT-22	13261	417-418	AMC390105
905	WAIT-23	13261	419-420	AMC390106
906	WAIT-24	13261	421-422	AMC390107
907	WAIT-25	13261	423-424	AMC390108
908	WAIT-26	13261	425-426	AMC390109
909	WAIT-27	13261	427-428	AMC390110
910	WAIT-28	13261	429-430	AMC390111
911	WAIT-29	13261	431-432	AMC390112
912	WAIT-30	13261	433-434	AMC390113
913	WAIT-31	13261	435-436	AMC390114
914	WAIT-32	13261	437-438	AMC390115
915	FALLS FRACTION	13286	73-74	AMC391154
916	H-69B	13286	75-76	AMC391155
917	NO CHANCE No. 3	13286	77-78	AMC391156
918	SCHWAB FRACTION	13286	79-80	AMC391157
919	H FRAC. 1	13312	195-196	AMC392445
920	H FRAC. 2	13312	197-198	AMC392446
921	H FRAC. 3	13312	199-200	AMC392447
922	H FRAC. 4	13312	201-202	AMC392448
923	H FRAC. 5	13312	203-204	AMC392449
924	H FRAC. 6	13312	205-206	AMC392450
925	H FRAC. 7	13312	207-208	AMC392451
926	H FRAC. 8	13312	209-210	AMC392452
927	BILLY FRAC.	13344	16-17	AMC393532
	BILLY FRAC./Amended	13358	114-115	
928	DSM 1	13344	18-19	AMC393533
929	DSM 2	13344	20-21	AMC393534
930	DSM 3	13344	22-23	AMC393535
931	DSM 4	13344	24-25	AMC393536
932	DSM 5	13344	26-27	AMC393537
933	DSM 6	13344	28-29	AMC393538
934	DSM 7	13344	30-31	AMC393539
935	DSM 8	13344	32-33	AMC393540
936	DSM 9	13344	34-35	AMC393541

PHOENIX, ARIZONA

2016 AUG 16 10:48

RECEIVED  
BLM AZ STATE OFFICE

No.	Name of Claim	Book and Page No. / Sequence No.		BLM Serial No.
937	DSM 10	13344	36-37	AMC393542
938	HV5 A	13344	38-39	AMC393543
939	MIA FRAC 1	13344	40-41	AMC393544
940	MIA FRAC 2	13344	42-43	AMC393545
941	SON OF GUN 34	13360	385-386	AMC394006
942	RMT FRAC 1	13386	29-30	AMC394561
943	RMT FRAC 2	13386	31-32	AMC394562
944	RMT FRAC 3	13386	33-34	AMC394563
945	RMT FRAC 4	13386	35-36	AMC394564
946	NC-CF	13534	340-341	AMC396422
947	Thankful	20110240238		AMC404128
948	RCC-1	20113200711		AMC411964
949	RCC-2	20113200750		AMC411965
950	RCC-3	20113200751		AMC411966
951	RCC-4	20113200752		AMC411967
952	RCC-5	20113200753		AMC411968
953	RCC-6	20113200754		AMC411969
954	RCC-7	20113200755		AMC411970
955	RCC-8	20113200756		AMC411971
956	RCC-9	20113200757		AMC411972
957	RCC-10	20113200758		AMC411973
958	RCC-11	20113200759		AMC411974
959	RCC-12	20113200760		AMC411975
960	RCC-13	20113200761		AMC411976
961	RCC-14	20113200762		AMC411977
962	RCC-15	20113200763		AMC411978
963	RCC-16	20113200764		AMC411979
964	RCC-17	20113200765		AMC411980
965	RCC-18	20113200766		AMC411981
966	RCC-19	20113200767		AMC411982
967	RCC-20	20113200768		AMC411983
968	RCC-21	20113200769		AMC411984
969	RCC-22	20113200770		AMC411985
970	RCC-23	20113200771		AMC411986
971	RCC-24	20113200772		AMC411987

PHOENIX, ARIZONA

2016 AUG 19 10:49

RECEIVED  
BLM AZ STATE OFFICE

No.	Name of Claim	Book and Page No. / Sequence No.	BLM Serial No.
972	RCC-25	20113200773	AMC411988
973	RCC-26	20113200774	AMC411989
974	RCC-27	20113200775	AMC411990
975	RCC-28	20113200776	AMC411991
976	RCC-29	20113200777	AMC411992
977	RCC-30	20113200778	AMC411993
978	RCC-31	20113200779	AMC411994
979	RCC-32	20113200780	AMC411995
980	RCC-33	20113200781	AMC411996
981	RCC-34	20113200782	AMC411997
982	RCC-35	20113200783	AMC411998
983	RCC-36	20113200784	AMC411999
984	RCC-37	20113200785	AMC412000
985	RCC-38	20113200786	AMC412001
986	RCC-39	20113200787	AMC412002
987	RCC-40	20113200788	AMC412003
988	RCC-41	20113200789	AMC412004
989	RCC-42	20113200790	AMC412005
990	RCC-43	20113200791	AMC412006
991	RCC-44	20113200792	AMC412007
992	RCC-45	20113200793	AMC412008
993	RCC-46	20113200794	AMC412009
994	RCC-47	20113200795	AMC412010
995	RCC-48	20113200796	AMC412011
996	RCC-49	20113200797	AMC412012
997	RCC-50	20113200798	AMC412013
998	RCC-51	20113200799	AMC412014
999	RCC-52	20113200800	AMC412015
1000	RCC-53	20113200801	AMC412016
1001	RCC-54	20113200802	AMC412017
1002	RCC-55	20113200803	AMC412018
1003	RCC-56	20113200804	AMC412019
1004	RCC-57	20113200805	AMC412020
1005	RCC-58	20113200806	AMC412021
1006	RCC-59	20113200807	AMC412022

PHOENIX, ARIZONA

2016 AUG 19 10:49

RECEIVED  
BLM AZ STATE OFFICE



No.	Name of Claim	Book and Page No. / Sequence No.	BLM Serial No.
1007	RCC-60	20113200808	AMC412023
1008	RCC-61	20113200809	AMC412024
1009	RCC-62	20113200810	AMC412025
1010	RCC-63	20113200811	AMC412026
1011	RCC-64	20113200812	AMC412027
1012	RCC-65	20113200813	AMC412028
1013	RCC-66	20113200814	AMC412029
1014	RCC-67	20113200815	AMC412030
1015	RCC-68	20113200816	AMC412031
1016	RCC-69	20113200817	AMC412032
1017	RCC-70	20113200818	AMC412033
1018	RCC-71	20113200819	AMC412034
1019	RCC-72	20113200820	AMC412035
1020	RCC-73	20113200821	AMC412036
1021	RCC-74	20113200822	AMC412037
1022	RCC-75	20113200712	AMC412038
1023	RCC-76	20113200713	AMC412039
1024	RCC-77	20113200714	AMC412040
1025	RCC-78	20113200715	AMC412041
1026	RCC-79	20113200716	AMC412042
1027	RCC-80	20113200717	AMC412043
1028	RCC-81	20113200718	AMC412044
1029	RCC-82	20113200719	AMC412045
1030	RCC-83	20113200720	AMC412046
1031	RCC-84	20113200721	AMC412047
1032	RCC-85	20113200722	AMC412048
1033	RCC-86	20113200723	AMC412049
1034	RCC-87	20113200724	AMC412050
1035	RCC-88	20113200725	AMC412051
1036	RCC-89	20113200726	AMC412052
1037	RCC-90	20113200727	AMC412053
1038	RCC-91	20113200728	AMC412054
1039	RCC-92	20113200729	AMC412055
1040	RCC-93	20113200730	AMC412056
1041	RCC-94	20113200731	AMC412057

PHOENIX, ARIZONA

2016 AUG 19 10 49

RECEIVED  
BLM AZ STATE OFFICE

No.	Name of Claim	Book and Page No. / Sequence No.	BLM Serial No.
1042	RCC-95	20113200732	AMC412058
1043	RCC-96	20113200733	AMC412059
1044	RCC-97	20113200734	AMC412060
1045	RCC-98	20113200735	AMC412061
1046	RCC-99	20113200736	AMC412062
1047	RCC-100	20113200737	AMC412063
1048	AGAVE-1	20113200738	AMC412064
1049	AGAVE-2	20113200739	AMC412065
1050	AGAVE-3	20113200740	AMC412066
1051	AGAVE-4	20113200741	AMC412067
1052	AGAVE-5	20113200742	AMC412068
1053	AGAVE-6	20113200743	AMC412069
1054	CONTINENTAL-1	20113200744	AMC412070
1055	CONTINENTAL-2	20113200745	AMC412071
1056	CONTINENTAL-3	20113200746	AMC412072
1057	CONTINENTAL-4	20113200747	AMC412073
1058	CONTINENTAL-5	20113200748	AMC412074
1059	CONTINENTAL-6	20113200749	AMC412075
1060	TAILOR	20131610659	AMC423213
1061	AGAVE-7	20142690583	AMC429429
1062	AGAVE-8	20142690584	AMC429430
1063	AGAVE-9	20142690585	AMC429431
1064	RECORDER FRACTION	20142690586	AMC429432

All of said claims and sites are located in Sections 1, 2, 10, 11, 12, 13, 14, 15, 22, 23, 24, 25, 26, 35 and 36, Township 18 South, Range 15 East; Sections 5, 6, 7, 8, 9, 14, 15, 16, 17, 18, 19, 20, 21, 22, 23, 26, 27, 28, 29, 30, 31, 32, 33 and 34, Township 18 South, Range 16 East; Sections 1, 2 and 12, Township 19 South, Range 15 East; and Sections 4, 5, 6, 7, 8, and 9, Township 19 South, Range 16 East; G&SRB&M.

1064 claims @ \$155/claim = \$164,920.00

PHOENIX, ARIZONA

2016 AUG 16 10:49

RECEIVED  
BLM AZ STATE OFFICE

**United States Department of the Interior  
Bureau of Land Management  
DIV OF LANDS, MINRLS & ENERGY  
ONE N CENTRAL AVE  
PHOENIX, AZ 85004 -4427  
Phone: 602-417-9200**

Receipt

No: 3631869

<b>Transaction #:</b> 3735673	
<b>Date of Transaction:</b> 08/16/2016	
<b>CUSTOMER:</b>	
ROSEMONT COPPER COMPANY 5255 E WILLIAMS CIR STE W1065 TUCSON, AZ 85711-7401 US	

LINE #	QTY	DESCRIPTION	REMARKS	UNIT PRICE	TOTAL
1	1.00	LOCATABLE MINERALS / MINING CLAIMS- NOT NEW-UNADJUD, ONE AUTH NO. ONLY / MINING CLAIM MONEY RECEIVED CASES: AMC2198/\$164920.00	MAINT 2017/1064	- n/a -	164920.00
<b>TOTAL:</b>					<b>\$164,920.00</b>

PAYMENT INFORMATION			
1	AMOUNT:	164920.00	POSTMARKED: N/A
	TYPE:	CHECK	RECEIVED: 08/16/2016
	CHECK NO:	03203	
	NAME:	FENNEMORE CRAIG PC 2394 E CAMELBACK RD STE 600 PHOENIX AZ 85016 US	

REMARKS
PAID FOR BY FENNEMORE CRAIG ON BEHALF OF AND IN TRUST FOR ROSEMONT COPPER COMPANY

This receipt was generated by the automated BLM Collections and Billing System and is a paper representation of a portion of the official electronic record contained therein.

**ENTERED**  
AUG 18 2016  
BY: *[Signature]*





2194	75181	391154
13284	95314	392445
14972	99789	393532
15002	117279	394006
25210	129394	394561
27423	303950	396422
28871	313532	404128
35995	330891	411964
46740	331308	423213
47449	367650	429429
62735	380250	
64123	385170	
66803	387223	
74390	390077	

October 23, 2015

VIA CERTIFIED MAIL – RETURN RECEIPT REQUESTED

U. S. Department of Interior  
Bureau of Land Management  
Arizona State Office  
One North Central Avenue, Suite 800  
Phoenix, Arizona 85004-4427

Re: **Change of Address Notice**  
**Rosemont Copper Company (1,064 Unpatented Mining Claims)**  
**Cobre Verde Development Corporation (53 Unpatented Mining Claims)**

Ladies and Gentleman:

This letter shall serve as notice to the Bureau of Land Management (BLM) that the address of Rosemont Copper Company ("RCC") and Cobre Verde Development Corporation ("CVDC") has changed as noted below. Said addresses shall correspond with the claim names and BLM serial numbers listed in the attached exhibits to the Affidavits of Annual Claim Maintenance filed by RCC and CVDC with the BLM on August 18, 2015.

Old RCC Address:  
Rosemont Copper Company  
4500 Cherry Creek South Drive, Ste. 1040  
Denver, Colorado 80246-1548

New RCC Address:  
Rosemont Copper Company  
PO Box 35130  
Tucson, AZ 85740-5130

Old CVDC Address:  
Cobre Valley Development Corporation  
4500 Cherry Creek South Drive, Ste. 1040  
Denver, Colorado 80246-1548

New CVDC Address:  
Cobre Valley Development Corporation  
PO Box 35130  
Tucson, Arizona 85740-5130

Please update your records to reflect the new address for RCC and CVDC.

Should you have any questions or need additional information, I can be reached on my cell phone at (303)727-0491, or by e-mail at [nancy.fitzsimmons@hubbayminerals.com](mailto:nancy.fitzsimmons@hubbayminerals.com).

Sincerely,

Nancy M. FitzSimmons  
Manager, Land Administration

Enclosures (2)

cc: Marc Marra, FMC

Arizona Business Unit  
2450 W. Ruthrauff Road, Suite 180  
P.O. Box 35130  
Tucson, Arizona 85740-5130  
[hubbayminerals.com](http://hubbayminerals.com)

PHOENIX ARIZONA  
2015 OCT 21 P 3:33  
BLM PHOENIX OFFICE



8. Payment of the Maintenance Fee has been made in lieu of recording an affidavit of performance of annual assessment work for the purpose of complying with the laws, rules and regulations of the United States and/or Arizona relating to owning, holding and maintaining the Claims.

Affiant executes this Affidavit of Annual Claim Maintenance Fee Payment and Notice of Intent to Hold Mining Claims on this 18th day of August, 2015.

Marc A. Marra, AGENT  
Marc A. Marra, authorized agent

The foregoing Affidavit of Annual Claim Maintenance Fee Payment and Notice of Intent to Hold Mining Claims dated the 18th day of August, 2015, prepared for the benefit of Rosemont Copper Company, an Arizona corporation, consisting of a total of thirty-seven (37) pages, was sworn, subscribed and acknowledged before me this 18th day of August, 2015, by Marc A. Marra, authorized agent of Rosemont Copper Company, an Arizona corporation, for and on behalf of the corporation.

IN WITNESS WHEREOF, I hereunto set my hand and official seal.

Charlene Sarich  
Notary Public

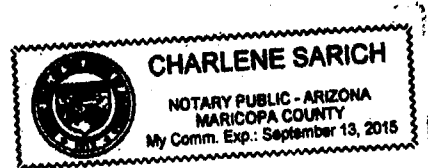

RECEIVED  
BLM AZ STATE OFFICE  
2015 AUG 18 A 10:44  
PHOENIX, ARIZONA  
PHOENIX, ARIZONA  
2015 OCT 27 P 3:35  
BLM STATE OFFICE



**EXHIBIT A**  
**TO AFFIDAVIT OF ANNUAL CLAIM MAINTENANCE FEE PAYMENT AND**  
**NOTICE OF INTENT TO HOLD MINING CLAIMS**

The unpatented mining claims and sites described herein are situated in the Rosemont and Helvetia Mining Districts, Pima County, Arizona. The names of the claims and sites, and the book and page, and sequence numbers of recording of the Location Notices, are of record in the official records of said county. The Bureau of Land Management serial numbers are filed at Phoenix, Arizona.

No.	Name of Claim	Book and Page No. / Sequence No.		BLM Serial No.
1	York Fraction	2022	340	AMC2198
	York Fraction/Amended	5436	804	
2	Travis #1	1983	253	AMC2199
	Travis #1/Second Amended	5436	806	
3	Jim	995	391	AMC2200
	Jim/Amended	5436	802	
4	Isle Royal Fraction	2054	188	AMC2201
	Isle Royal Fraction/Amended	5436	808	
5	Indian Club Fraction	2054	187	AMC2202
	Indian Club Fraction/Amended	5436	809	
6	Pilot Fraction	2051	261	AMC2203
	Pilot Fraction/Amended	5436	810	
7	A.O.T. Fraction	2054	186	AMC2204
	A.O.T. Fraction/Amended	5436	811	
8	Malachite Fraction	2110	263	AMC2211
	Malachite Fraction/Amended	5436	807	
9	MAX 121 B/Relocation	5609	574	AMC13284
10	MAX 123 B/Relocation	5609	576	AMC13286
11	MAX 125 B/Relocation	5609	578	AMC13288
12	MAX 126 B/Relocation	5609	579	AMC13289
13	MAX 127 B/Relocation	5609	580	AMC13290
14	MAX 128 B/Relocation	5609	581	AMC13291
15	MAX 129 B/Relocation	5609	582	AMC13292
	MAX 129 B/Amended	6126	1202-1203	
16	MAX 130 B/Relocation	5609	583	AMC13293

PHOENIX, ARIZONA

2015 AUG 18 10:44

RECEIVED  
BLM AZ STATE OFFICE

PHOENIX, ARIZONA

2015 OCT 27 P 3:35

BLM STATE OFFICE

Exhibit A

Page 2 of 34

No.	Name of Claim	Book and Page No. / Sequence No.		BLM Serial No.
17	MAX 131 B/Relocation	5609	584	AMC13294
18	MAX 132 B/Relocation	5609	585	AMC13295
19	MAX 133 B/Relocation	5609	586	AMC13296
20	MAX 134 B/Relocation	5609	587	AMC13297
21	MAX 135 B/Relocation	5609	588	AMC13298
22	MAX 136 B/Relocation	5609	589	AMC13299
23	MAX 137 B/Relocation	5609	590	AMC13300
24	MAX 138 B/Relocation	5609	591	AMC13301
25	MAX 139 B/Relocation	5609	592	AMC13302
26	MAX 140 B/Relocation	5609	593	AMC13303
27	MAX 141 B/Relocation	5609	594	AMC13304
28	MAX 142 B/Relocation	5609	595	AMC13305
29	MAX 143 B/Relocation	5609	596	AMC13306
30	MAX 144 B/Relocation	5609	597	AMC13307
31	MAX 145 B/Relocation	5609	598	AMC13308
32	MAX 146 B/Relocation	5609	599	AMC13309
33	MAX 147 B/Relocation	5609	600	AMC13310
34	MAX 148 B/Relocation	5609	601	AMC13311
35	MAX 149 B/Relocation	5609	602	AMC13312
36	MAX 150 B/Relocation	5609	603	AMC13313
	MAX 150 B/Amended	7073	604-605	
37	MAX 151 B/Relocation	5609	604	AMC13314
38	MAX 152 B/Relocation	5609	605	AMC13315
	MAX 152 B/Amended	7073	606-607	
39	MAX 153 B/Relocation	5609	606	AMC13316
40	MAX 154 B/Relocation	5609	607	AMC13317
	MAX 154 B/Amended	7073	608-609	
41	MAX 155 B/Relocation	5609	608	AMC13318
42	MAX 156 B/Relocation	5609	609	AMC13319
	MAX 156 B/Amended	7073	610-611	
43	Rosaland	314	120	AMC14972
	Rosaland/Amended	1062	539	
44	Michael M	314	117	AMC14973
	Michael M/Amended	1062	540	

PHOENIX, ARIZONA  
 2015 AUG 18 A 10:44  
 RECEIVED  
 BLM AZ STATE OFFICE

BLM PHOENIX OFFICE  
 2015 OCT 27 P 3:35  
 PHOENIX, ARIZONA

Exhibit A

Page 3 of 34

No.	Name of Claim	Book and Page No. / Sequence No.		BLM Serial No.
45	Lydia J	314	119	AMC14974
	Lydia J/Amended	1062	541	
46	Ida D	314	118	AMC14975
	Ida D/Amended	1062	542	
47	D & D #1	759	202	AMC14976
	D & D #1/Amended	1062	543	
48	D & D II	759	201	AMC14977
	D & D II/Amended	1062	544	
49	Frijole	300	277	AMC14978
	Frijole/Amended	1062	545	
50	Frijole II	1062	546	AMC14979
51	Frijole III	1062	547	AMC14980
52	Frijole IV	1062	548	AMC14981
53	Frijole V	1062	549	AMC14982
54	Frijole VII	1062	551	AMC14984
55	Frijole VIII	1062	552	AMC14985
56	Frijole IX	1062	553	AMC14986
57	Frijole X	1070	494	AMC14987
58	Frijole XI	1454	349	AMC14988
59	Frijole XI Extension	1454	350	AMC14989
60	Deering Springs No. 2 A/Relocation	5636	741	AMC15002
61	Deering Springs No. 4 A/Relocation	5636	742	AMC15003
62	Deering Springs No. 6 A/Relocation	5636	743	AMC15004
63	Deering Springs No. 8 A/Relocation	5636	744	AMC15005
64	Deering Springs No. 10 A/Relocation	5636	745	AMC15006
65	Deering Springs No. 12 A/Relocation	5636	746	AMC15007
66	Deering Springs No. 14 A/Relocation	5636	747	AMC15008
67	Deering Springs No. 15 A/Relocation	5636	748	AMC15009
68	Deering Springs No. 16 A/Relocation	5636	749	AMC15010
69	Deering Springs No. 17 A/Relocation	5636	750	AMC15011
	Deering Springs No. 17 A/Amended	6126	1204-1205	
70	Deering Springs No. 21 A/Relocation	5636	751	AMC15012
71	Deering Springs No. 22 A/Relocation	5636	752	AMC15013
72	Deering Springs No. 23 A/Relocation	5636	753	AMC15014
73	Deering Springs No. 24 A/Relocation	5636	754	AMC15015

PHOENIX, ARIZONA

2015 AUG 18 A 10:43

RECEIVED  
BLM AZ STATE OFFICE

PHOENIX, ARIZONA

2015 OCT 27 P 3:35

BLM  
OFFICE



Exhibit A

Page 4 of 34

No.	Name of Claim	Book and Page No. / Sequence No.		BLM Serial No.
74	Deering Springs No. 25 A/Relocation	5636	755	AMC15016
75	Deering Springs No. 26 A/Relocation	5636	756	AMC15017
76	Deering Springs No. 27 A/Relocation	5636	757	AMC15018
77	Deering Springs No. 28 A/Relocation	5636	758	AMC15019
	Deering Springs No. 28 A/Amended	6126	1206-1207	
78	Deering Springs No. 29 A/Relocation	5636	759	AMC15020
79	Deering Springs No. 30 A/Relocation	5636	760	AMC15021
80	Deering Springs No. 31 A/Relocation	5636	761	AMC15022
81	Deering Springs No. 32 A/Relocation	5636	762	AMC15023
82	Deering Springs No. 33 A/Relocation	5636	763	AMC15024
83	Deering Springs No. 34 A/Relocation	5636	764	AMC15025
84	Deering Springs No. 35 A/Relocation	5636	765	AMC15026
85	Deering Springs No. 36 A/Relocation	5636	766	AMC15027
86	Deering Springs No. 37 A/Relocation	5636	767	AMC15028
87	Deering Springs No. 38 A/Relocation	5636	768	AMC15029
88	Deering Springs No. 39 A/Relocation	5636	769	AMC15030
89	Deering Springs No. 42 A/Relocation	5636	770	AMC15031
90	Deering Springs No. 51 A/Relocation	5636	771	AMC15032
91	Deering Springs No. 52 A/Relocation	5636	772	AMC15033
92	Kid 1	3368	529	AMC25210
93	Kid 2	3368	530	AMC25211
94	Kid 3	3368	531	AMC25212
95	Kid 4	3368	532	AMC25213
96	Kid 5	3368	533	AMC25214
97	Kid 6	3368	534	AMC25215
98	Kid 7	3368	535	AMC25216
99	Kid 8	3368	537	AMC25217
100	Kid 9	3368	536	AMC25218
101	Kid 10	3368	538	AMC25219
102	Kid 11	3368	539	AMC25220
103	Kid 12	3368	540	AMC25221
104	Kid 13	3368	541	AMC25222
105	Kid 14	3368	542	AMC25223
106	Kid 15	3368	543	AMC25224
107	Kid 16	3368	544	AMC25225

PHOENIX, ARIZONA

2015 AUG 18 A 10:43

RECEIVED  
BLM AZ STATE OFFICE

PHOENIX, ARIZONA

2015 OCT 21 P 3:36

BLM AZ STATE OFFICE

Exhibit A

Page 5 of 34

No.	Name of Claim	Book and Page No. / Sequence No.		BLM Serial No.
108	Kid 17	3368	545	AMC25226
109	Kid 18	3368	546	AMC25227
110	Kid 19	3368	547	AMC25228
111	Kid 20	3368	548	AMC25229
112	Kid 21	3368	549	AMC25230
113	Kid 22	3368	550	AMC25231
114	Kid 23	3368	551	AMC25232
115	Kid 24	3368	552	AMC25233
116	Kid 25	3368	553	AMC25234
117	Kid 26	3368	554	AMC25235
118	Kid 27	3368	555	AMC25236
119	Kid 28	3368	556	AMC25237
120	Kid 29	3368	557	AMC25238
	Kid 29/Amended	6216	1001-1002	
121	Kid 34	3368	562	AMC25243
122	Kid 35	3368	563	AMC25244
123	Kid 36	3368	564	AMC25245
124	Kid 37	3368	565	AMC25246
125	Kid 38	3368	566	AMC25247
126	Kid 39	3368	567	AMC25248
127	Kid 40	3368	568	AMC25249
128	Kid 41	3368	569	AMC25250
129	Kid 42	3368	570	AMC25251
130	Kid 43	3368	571	AMC25252
131	Kid 44	3368	572	AMC25253
132	Kid 45	3368	573	AMC25254
133	Kid 46	3368	574	AMC25255
	Kid 46/Amended	6216	1003-1004	
134	Kid 47	3368	575	AMC25256
	Kid 47/Amended	6216	1005-1006	
135	Wasp 52	3786	52	AMC25257
	Wasp 52/Amended	6216	955-956	
136	Wasp 53	3786	53	AMC25258
	Wasp 53/Amended	6216	957-958	
137	Wasp 54	3786	54	AMC25259

PHOENIX, ARIZONA

2015 AUG 18 A 10:43

BLM AZ STATE OFFICE

RECEIVED

PHOENIX, ARIZONA

2015 OCT 27 P 3:36

BLM AZ STATE OFFICE

Exhibit A

Page 6 of 34

No.	Name of Claim	Book and Page No. / Sequence No.		BLM Serial No.
138	Wasp 55	3786	55	AMC25260
139	Wasp 56	3786	56	AMC25261
140	Wasp 57	3786	57	AMC25262
141	Wasp 58	3786	58	AMC25263
	Wasp 58/Amended	3842	133	
142	Wasp 60	3786	59	AMC25264
	Wasp 60/Amended	6216	959-960	
143	Wasp 61	3786	60	AMC25265
	Wasp 61/Amended	6216	961-962	
144	Wasp 101	3786	63	AMC25268
145	Wasp 102	3786	64	AMC25269
146	Wasp 103	3786	65	AMC25270
147	Wasp 104	3786	66	AMC25271
148	Wasp 105	3786	67	AMC25272
149	Wasp 106	3786	68	AMC25273
150	Wasp 107	3786	69	AMC25274
151	Wasp 111	3786	70	AMC25275
152	Wasp 112	3786	71	AMC25276
153	Wasp 113	3786	72	AMC25277
154	Wasp 114	3786	73	AMC25278
155	Wasp 115	3786	74	AMC25279
156	Wasp 116	3786	75	AMC25280
157	Wasp 117	3786	76	AMC25281
158	Wasp 118	3786	77	AMC25282
159	Wasp 119	3786	78	AMC25283
160	Wasp 120	3786	79	AMC25284
161	Wasp 121	3786	80	AMC25285
162	Wasp 122	3786	81	AMC25286
163	Wasp 123	3786	82	AMC25287
164	Wasp 124	3786	83	AMC25288
165	Wasp 125	3786	84	AMC25289
166	Wasp 126	3786	85	AMC25290
167	Wasp 127	3786	86	AMC25291
168	Wasp 128	3786	87	AMC25292
169	Wasp 129	3786	88	AMC25293

PHOENIX, ARIZONA

2015 AUG 18 A 10:43

RECEIVED  
BLM AZ STATE OFFICE

BLM  
PHOENIX, ARIZONA  
OFFICE  
2015 OCT 27 P 3:36



Exhibit A

Page 7 of 34

No.	Name of Claim	Book and Page No. / Sequence No.		BLM Serial No.
170	Wasp 130	3786	89	AMC25294
171	Wasp 201	3786	90	AMC25295
172	Wasp 202	3786	91	AMC25296
173	Wasp 203	3786	92	AMC25297
174	Wasp 204	3786	93	AMC25298
175	Wasp 205	3786	94	AMC25299
176	Wasp 206	3786	95	AMC25300
177	Wasp 207	3786	96	AMC25301
178	Wasp 208	3786	97	AMC25302
179	Wasp 209	3786	98	AMC25303
180	Wasp 210	3786	99	AMC25304
181	Wasp 211	3786	100	AMC25305
182	Wasp 212	3786	101	AMC25306
183	Wasp 213	3786	102	AMC25307
184	Wasp 214	3786	103	AMC25308
185	Wasp 215	3786	104	AMC25309
186	Wasp 216	3786	105	AMC25310
187	Wasp 217	3786	106	AMC25311
188	Wasp 218	3786	107	AMC25312
189	Wasp 313	3786	144	AMC25349
190	Wasp 315	3786	146	AMC25351
191	Wasp 317	3786	148	AMC25353
192	Wasp 319	3786	150	AMC25355
	Wasp 319/Amended	6216	975-976	
193	Wasp 321	3786	152	AMC25357
	Wasp 321/Amended	6216	977-978	
194	Wasp 323	3786	154	AMC25359
	Wasp 323/Amended	6216	979-980	
195	Wasp 325	3786	156	AMC25361
	Wasp 325/Amended	6216	981-982	
196	Wasp 327	3786	158	AMC25363
	Wasp 327/Amended	6216	983-984	
197	Wasp 329	3786	160	AMC25365
	Wasp 329/Amended	6216	985-986	

PHOENIX, ARIZONA

2015 AUG 18 10 43

RECEIVED  
BLM AZ STATE OFFICE
 BLM PHOENIX OFFICE  
 2015 OCT 21 10 31 36  
 PHOENIX, ARIZONA

Exhibit A

Page 8 of 34

No.	Name of Claim	Book and Page No. / Sequence No.		BLM Serial No.
198	Wasp 331	3786	162	AMC25367
	Wasp 331/Amended	6216	987-988	
199	Wasp 333	3786	164	AMC25369
	Wasp 333/Amended	6216	989-990	
200	Wasp 335	3786	166	AMC25371
	Wasp 335/Amended	6216	991-992	
201	Wasp 337	3786	168	AMC25373
	Wasp 337/Amended	6216	993-994	
202	Wasp 339	3786	170	AMC25375
	Wasp 339/Amended	6216	995-996	
203	Wasp 341	3786	172	AMC25377
204	Wasp 343	3786	174	AMC25379
205	Wasp 344	3786	175	AMC25380
206	Wasp 345	3786	176	AMC25381
207	Wasp 346	3786	177	AMC25382
208	Wasp 347	3786	178	AMC25383
209	Wasp 348	3786	179	AMC25384
210	Wasp 349	3786	180	AMC25385
211	Wasp 350	3786	181	AMC25386
212	Wasp 351	3786	182	AMC25387
213	Wasp 352	3786	183	AMC25388
214	Wasp 353	3786	184	AMC25389
215	Wasp 354	3786	185	AMC25390
216	Max 41	4792	584	AMC25662
217	Max 43	4792	586	AMC25664
218	Max 45	4792	588	AMC25666
219	Max 47	4792	590	AMC25668
220	Max 49	4792	592	AMC25670
221	Max 71	4792	614	AMC25692
222	Max 72	4792	615	AMC25693
223	Max 73	4792	616	AMC25694
224	Max 74	4792	617	AMC25695
225	Max 75	4792	618	AMC25696
226	Max 76	4792	619	AMC25697
227	Max 77	4792	620	AMC25698

PHOENIX, ARIZONA

2015 AUG 18 A 10 43

RECEIVED  
BLM AZ STATE OFFICE
 RECEIVED  
 2015 OCT 27 PM 3:36  
 PHOENIX, ARIZONA

Exhibit A

Page 9 of 34

No.	Name of Claim	Book and Page No. /		BLM Serial No.
		Sequence No.		
228	Max 78	4792	621	AMC25699
229	Max 79	4792	622	AMC25700
230	Max 80	4792	623	AMC25701
231	Max 81	4792	624	AMC25702
232	Max 82	4792	625	AMC25703
233	Max 83	4792	626	AMC25704
234	Max 84	4792	627	AMC25705
235	Max 85	4792	628	AMC25706
236	Max 86	4792	629	AMC25707
237	Max 87	4792	630	AMC25708
238	Max 88	4792	631	AMC25709
239	Max 89	4792	632	AMC25710
240	Max 90	4792	633	AMC25711
241	Max 91	4792	634	AMC25712
242	Max 93	4792	636	AMC25714
243	Max 95	4792	638	AMC25716
244	Max 97	4792	640	AMC25718
245	Max 99	4792	642	AMC25720
246	Max 101	4792	644	AMC25722
247	Max 102	4792	645	AMC25723
248	Max 103	4792	646	AMC25724
249	Max 104	4792	647	AMC25725
250	Max 105	4792	648	AMC25726
251	Max 106	4792	649	AMC25727
252	Max 107	4792	650	AMC25728
253	Max 108	4792	651	AMC25729
254	Max 109	4792	652	AMC25730
255	Max 110	4792	653	AMC25731
256	Max 111	4792	654	AMC25732
257	Max 112	4792	655	AMC25733
258	Max 113	4792	656	AMC25734
259	Max 114	4792	657	AMC25735
260	Max 115	4792	658	AMC25736
261	Max 116	4792	659	AMC25737
262	Max 117	4792	660	AMC25738

PHOENIX, ARIZONA

2015 AUG 18 10 43

RECEIVED  
BLM AZ STATE OFFICEFIELD OFFICE  
PHOENIX, ARIZONA

2015 OCT 27 P 3:36

FIELD OFFICE



Exhibit A

Page 10 of 34

No.	Name of Claim	Book and Page No. / Sequence No.		BLM Serial No.
263	Max 118	4792	661	AMC25739
264	Max 119	4792	662	AMC25740
265	Max 120	4792	663	AMC25741
266	Elk 1	3368	576	AMC27423
267	Elk 2	3368	577	AMC27424
268	Elk 3	3368	578	AMC27425
269	Elk 4	3368	579	AMC27426
270	Elk 5	3368	580	AMC27427
271	Elk 6	3368	581	AMC27428
272	Elk 35	3368	610	AMC27451
	Elk 35/Amended	6121	1273-1274	
273	Elk 36	3368	611	AMC27452
274	Elk 37	3368	612	AMC27453
275	Elk 39	3368	614	AMC27455
276	Elk 41	3368	616	AMC27457
277	Elk 43	3368	618	AMC27459
278	Elk 45	3368	620	AMC27461
279	Elk 70	3368	645	AMC27465
280	Elk 71	3368	646	AMC27466
281	Elk 72	3368	647	AMC27467
282	Elk 73	3368	648	AMC27468
283	Elk 74	3368	649	AMC27469
284	Elk 75	3368	650	AMC27470
285	Elk 76	3368	651	AMC27471
286	Elk 77	3368	652	AMC27472
287	Elk 78	3368	653	AMC27473
288	Elk 79	3368	654	AMC27474
289	Elk 80	3368	655	AMC27475
290	Elk 81	3368	656	AMC27476
291	Elk 83	3368	658	AMC27478
292	Elk 85	3368	660	AMC27480
293	Elk 87	3368	662	AMC27482
294	Alpine #5	2221	495	AMC27513
	Alpine #5/Amended	6121	1283-1284	

PHOENIX, ARIZONA  
 2015 AUG 18 A 10:43  
 RECEIVED  
 BLM AZ STATE OFFICE

BLM PHOENIX OFFICE  
 2015 OCT 27 P 3:36  
 PHOENIX, ARIZONA

Exhibit A

Page 11 of 34

No.	Name of Claim	Book and Page No. / Sequence No.		BLM Serial No.
295	Alpine #6	2221	496	AMC27514
	Alpine #6/Amended	6121	1285-1286	
296	Alpine #7	2221	497	AMC27515
	Alpine #7/Amended	6121	1287-1288	
297	Alpine #8	2221	498	AMC27516
	Alpine #8/Amended	6121	1289-1290	
298	Alpine #9	2221	499	AMC27517
	Alpine #9/Amended	6121	1291-1292	
299	Alpine #10	2221	500	AMC27518
	Alpine #10/Amended	6121	1293-1294	
300	Alpine #11	2221	501	AMC27519
	Alpine #11/Amended	6121	1295-1296	
301	Alpine #12	2221	502	AMC27520
	Alpine #12/Amended	6121	1297-1298	
302	Alpine #13	2221	503	AMC27521
303	Alpine #14	2221	504	AMC27522
304	Alpine #15	2221	505	AMC27523
305	Alpine #16	2221	506	AMC27524
306	Alpine #17	2221	507	AMC27525
307	Alpine #18	2221	508	AMC27526
308	Alpine #19	2230	138	AMC27527
309	Alpine #20	2230	139	AMC27528
310	Alpine #21	2230	140	AMC27529
311	Alpine #22	2230	141	AMC27530
312	Alpine #23	2230	142	AMC27531
313	Alpine #24	2230	143	AMC27532
314	Santa Rita Wedge	5901	1379	AMC28871
315	Buzzard No. 5	2089	294	AMC36021
316	Shadow #4	2827	66	AMC36025
317	John 1	3934	508	AMC36026
318	John 2	3934	509	AMC36027
319	Flying Dutchman No. 2	2089	295	AMC36028
320	Flying Dutchman No. 3	2089	296	AMC36029
321	Flying Dutchman No. 4	2089	297	AMC36030
322	Flying Dutchman No. 5	2089	298	AMC36031

PHOENIX, ARIZONA  
 2015 AUG 18 A 10:43  
 RECEIVED  
 BLM AZ STATE OFFICE

BLM PHOENIX OFFICE  
 2015 OCT 27 P 3:36  
 PHOENIX, ARIZONA

Exhibit A

Page 12 of 34

No.	Name of Claim	Book and Page No. / Sequence No.		BLM Serial No.
323	Flying Dutchman No. 6	2089	299	AMC36032
	Flying Dutchman No. 6/Amended	6121	1267-1268	
324	Black Bess No. 2	2089	290	AMC36034
325	K.W.L.	2078	442	AMC36036
326	G.E.J.	2078	443	AMC36037
327	R.F.E.	2078	444	AMC36038
328	R.C.M.	2078	445	AMC36039
329	Sycamore #1	2078	446	AMC36040
330	Sycamore #2	2078	447	AMC36041
331	Sycamore #3	2078	448	AMC36042
332	Sycamore #4	2078	449	AMC36043
	Sycamore #4/Amended	6121	1299-1300	
333	Sycamore #5	2078	450	AMC36044
	Sycamore #5/Amended	6121	1301-1302	
334	Sycamore #6	2078	451	AMC36045
	Sycamore #6/Amended	6121	1303-1304	
335	Sycamore #7	2078	452	AMC36046
	Sycamore #7/Amended	6121	1305-1306	
336	Sycamore #8	2078	453	AMC36047
	Sycamore #8/Amended	6121	1307-1308	
337	Sycamore #9	2078	454	AMC36048
338	Sycamore #10	2078	455	AMC36049
339	Sycamore #11	2078	456	AMC36050
340	Sycamore #12	2078	457	AMC36051
341	Naragansett Extension #1	937	372	AMC36052
342	Naragansett Ext. #2	937	373	AMC36053
343	Naragansett Extension #3	937	374	AMC36054
344	Naragansett Extension #4	937	375	AMC36055
345	Naragansett Extension #5	937	376	AMC36056
346	Naragansett Extension #6	937	377	AMC36057
347	Naragansett Extension #7	937	378	AMC36058
348	Naragansett Extension #8	937	379	AMC36059
349	Narragansett Ext. No. 9	2020	358	AMC36060
350	Schwab Extension #1 North West	1271	92	AMC36061
351	Rocky 1	3726	117	AMC36062

PHOENIX, ARIZONA

2015 AUG 18 10:43

RECEIVED  
BLM AZ STATE OFFICE
 BLM  
 PHOENIX, ARIZONA  
 2015 OCT 21 P 3:36  
 OFFICE



Exhibit A

Page 13 of 34

No.	Name of Claim	Book and Page No. / Sequence No.		BLM Serial No.
352	Amole No. 2	2051	262	AMC36063
353	Falls No. 3	2110	267	AMC36065
354	Falls No. 4	2110	268	AMC36066
355	Perry No. 1	2112	11	AMC36067
356	Perry #2	2112	12	AMC36068
357	Perry #3	2112	13	AMC36069
358	Perry #4	2112	14	AMC36070
359	Perry #7	2112	17	AMC36073
360	Perry #8	2112	18	AMC36074
361	Perry #9	2112	19	AMC36075
362	Perry #10	2112	20	AMC36076
363	Perry #11	2112	21	AMC36077
364	Perry #12	2112	22	AMC36078
365	Perry #15	2112	25	AMC36081
	Perry #15/Amended	2139	441	
366	Perry #16	2112	26	AMC36082
367	Perry #17	2112	27	AMC36083
368	Perry #18	2112	28	AMC36084
	Perry #18/Amended	2139	442	
369	Gunsite 1-A	1980	353	AMC36086
370	Gunsite No. 2	1941	339	AMC36087
	Gunsite No. 2/Amended	1980	354	
371	Gunsite No. 3	1941	340	AMC36088
372	Gunsite No. 4	1941	341	AMC36089
373	Gunsite 5A	2022	341	AMC36090
374	Gunsite 6-B	2110	264	AMC36091
375	Gunsite No. 7	1941	344	AMC36092
376	Gunsite 7A	2411	174	AMC36093
377	Gunsite No. 8	1941	345	AMC36094
378	Gunsite No. 9	1941	346	AMC36095
379	Gunsite No. 10	1941	347	AMC36096
380	Gunsite No. 11	1941	348	AMC36097
381	Gunsite No. 12	1941	349	AMC36098
382	Gunsite No. 13	1941	350	AMC36099
383	Gunsite No. 14	1941	351	AMC36100

PHOENIX, ARIZONA

2015 AUG 18 A 10:43

RECEIVED  
BLM AZ STATE OFFICE
 FILED X ARIZONA  
 2015 OCT 27 P 3:37  
 BLM STATE OFFICE

Exhibit A

Page 14 of 34

No.	Name of Claim	Book and Page No. / Sequence No.		BLM Serial No.
384	Gunsite No. 15	1941	352	AMC36101
385	Gunsite No. 16	1941	353	AMC36102
386	Gunsite No. 17	1941	354	AMC36103
387	Gunsite No. 18	1941	355	AMC36104
388	Gunsite No. 19	1941	356	AMC36105
389	Gunsite No. 20	1941	357	AMC36106
390	Gunsite No. 21	1941	358	AMC36107
391	Gunsite No. 22	1941	359	AMC36108
392	Gunsight No. 23	1967	324	AMC36109
	Gunsight No. 23/Amended	2022	343	
393	Gunsite No. 24	1943	14	AMC36110
	Gunsite #24/Amended	1980	355	
394	Gunsite No. 25	1943	15	AMC36111
395	Gunsite No. 26	1943	16	AMC36112
396	Gunsite No. 27	1943	13	AMC36113
397	Gunsight No. 28	1967	325	AMC36114
398	Gunsight No. 29	1967	326	AMC36115
399	Gunsight No. 30	1967	327	AMC36116
400	Gunsight No. 31	1967	328	AMC36117
401	Gunsight No. 32	1967	329	AMC36118
402	Gunsight No. 33	1967	330	AMC36119
403	Gunsight No. 35	1967	332	AMC36121
404	Gunsight No. 36	1967	333	AMC36122
405	Gunsight No. 37	1967	334	AMC36123
406	Gunsight No. 38	1967	335	AMC36124
407	Gunsight No. 39	1967	336	AMC36125
408	Gunsight No. 40	1967	337	AMC36126
409	Gunsight No. 41	1967	338	AMC36127
410	Gunsight No. 42	1967	339	AMC36128
411	Gunsight No. 43	1967	340	AMC36129
412	Gunsight 44	1994	152	AMC36130
	Gunsight 44/Amended	6420	1007-1008	
413	Gunsight #45	1994	153	AMC36131
	Gunsight #45/Amended	6420	1009-1010	
414	Gunsight #46	1994	154	AMC36132

PHOENIX, ARIZONA  
 2015 AUG 18 A 10:43  
 RECEIVED  
 BLM AZ STATE OFFICE

BLM PHOENIX OFFICE  
 2015 OCT 27 P 3:37  
 PHOENIX, ARIZONA

Exhibit A

Page 15 of 34

No.	Name of Claim	Book and Page No. / Sequence No.		BLM Serial No.
415	Gunsight #47	1994	155	AMC36133
416	Gunsight #48	1994	156	AMC36134
417	Gunsight #49	1994	157	AMC36135
418	Gunsight #50	1994	158	AMC36136
	Gunsight No. 50/Amended	2078	464	
419	Williams Folly	5406	878	AMC36137
420	Williams Folly #2	5406	879	AMC36138
421	Santa Rita #1	2148	520	AMC46740
422	Santa Rita #2	2148	521	AMC46741
423	Santa Rita #3	2148	522	AMC46742
424	Santa Rita #7	2148	526	AMC46746
425	Santa Rita #17	2148	536	AMC46756
426	Santa Rita #18	2148	537	AMC46757
427	Santa Rita #19	2148	538	AMC46758
428	Santa Rita #20	2148	539	AMC46759
429	Santa Rita #21	2148	540	AMC46760
430	Santa Rita #22	2148	541	AMC46761
431	Santa Rita #23	2148	542	AMC46762
432	Santa Rita #24	2148	543	AMC46763
433	Santa Rita #25	2148	544	AMC46764
434	Santa Rita #29	2148	548	AMC46768
435	Santa Rita #30	2148	549	AMC46769
436	Santa Rita #31	2148	550	AMC46770
437	Catalina #1	2148	518	AMC46771
438	Catalina #2	2148	517	AMC46772
439	Catalina #3	2148	516	AMC46773
440	Catalina #4	2148	515	AMC46774
441	Catalina #5A	2170	437	AMC46775
442	Catalina #6A	2170	435	AMC46776
443	Catalina #7	2148	512	AMC46777
444	Catalina #8	2148	511	AMC46778
445	Fred Bennett	936	425	AMC46779
446	Fred Bennett	712	107	AMC46780
	Fred Bennett/Amended	2110	262	

PHOENIX, ARIZONA  
 2015 AUG 18 10:43  
 RECEIVED  
 BLM AZ STATE OFFICE

BLM PHOENIX OFFICE  
 2015 OCT 27 P 3:37  
 PHOENIX, ARIZONA



Exhibit A

Page 16 of 34

No.	Name of Claim	Book and Page No. / Sequence No.		BLM Serial No.
447	Rosemont #9	936	424	AMC46781
	Rosemont #9/Amended	2078	466	
448	Rosemont #11	936	420	AMC46782
449	Rosemont 11-A	2078	458	AMC46783
450	Rosemont #12	936	431	AMC46784
	Rosemont #12/Amended	2078	467	
451	Rosemont #13	936	434	AMC46785
	Rosemont #13/Amended	2078	468	
452	Rosemont #15	936	429	AMC46786
	Rosemont #15/Amended	2078	469	
453	Rosemont #16	936	430	AMC46787
	Rosemont # 16/Amended	2078	470	
454	Rosemont #17	936	432	AMC46788
	Rosemont #17/Amended	2078	471	
455	Rosemont #18	936	433	AMC46789
	Rosemont #18/Amended	2078	472	
456	Rosemont 21	964	202	AMC46790
	Rosemont #21/Amended	2078	473	
457	Fred Bennett Fraction	2022	338	AMC46791
458	Last Chance No. 3/Relocation	2929	209	AMC46794
459	Cave	NN	555	AMC46796
460	Strip	821	391	AMC46800
461	Cuba Fraction	2022	342	AMC46801
462	Patrick Henry Fraction/Relocation	3486	103	AMC46802
463	R. G. Ingersoll Fraction	2110	265	AMC46803
464	Daylight Fraction	2110	266	AMC46804
465	Travis #2	1983	254	AMC46805
	Travis #2/Amended	2078	465	
466	Travis #3	1983	255	AMC46806
467	Travis #4	1983	256	AMC46807
	Travis #4/Amended	2170	455	
468	Travis #5	1983	257	AMC46808
469	Travis #6	1983	258	AMC46809
470	Art	1009	441	AMC46810
	Art/Amended	2078	459	

PHOENIX, ARIZONA

2015 AUG 18 10:43

RECEIVED  
BLM AZ STATE OFFICE

PHOENIX, ARIZONA

2015 OCT 27 P 3:37

BLM PHOENIX OFFICE

Exhibit A

Page 17 of 34

No.	Name of Claim	Book and Page No. / Sequence No.		BLM Serial No.
471	Al	1009	442	AMC46811
	Al/Amended	2078	460	
472	Sam	1009	439	AMC46812
	Sam/Amended	2078	461	
473	Fred	1009	440	AMC46813
	Fred/Amended	2078	462	
474	Bert	1009	443	AMC46814
	Bert/Amended	2078	463	
475	Bob	995	393	AMC46815
476	Canyon No. 34	6048	1225-26	AMC47482
477	Canyon No. 35	6048	1227-28	AMC47483
478	Canyon No. 36	6048	1229-30	AMC47484
479	Canyon No. 37	6048	1231-32	AMC47485
480	Canyon No. 38	6048	1233-34	AMC47486
481	Canyon No. 39	6048	1235-36	AMC47487
482	Canyon No. 40	6048	1237-38	AMC47488
483	Canyon No. 41	6048	1239-40	AMC47489
484	Canyon No. 42	6048	1241-42	AMC47490
485	Canyon No. 43	6048	1243-44	AMC47491
486	Canyon No. 64	6048	1285-86	AMC47512
487	Canyon No. 65	6048	1287-88	AMC47513
488	Canyon No. 66	6048	1289-90	AMC47514
489	Canyon No. 67	6048	1291-92	AMC47515
490	Canyon No. 68	6048	1293-94	AMC47516
491	Canyon No. 69	6048	1295-96	AMC47517
492	Canyon No. 70	6048	1297-98	AMC47518
493	Canyon No. 71	6048	1299-1300	AMC47519
494	Canyon No. 72	6048	1301-02	AMC47520
495	Canyon No. 73	6048	1303-04	AMC47521
496	Canyon No. 74	6048	1305-06	AMC47522
497	Canyon No. 75	6048	1307-08	AMC47523
498	Canyon No. 76	6048	1309-10	AMC47524
499	Canyon No. 77	6048	1311-12	AMC47525
500	Canyon No. 78	6048	1313-14	AMC47526
501	Canyon No. 79	6048	1315-16	AMC47527

PHOENIX, ARIZONA

2015 AUG 18 A 10:42

RECEIVED  
BLM AZ STATE OFFICE

PHOENIX, ARIZONA

2015 OCT 27 P 3:37

BLM STATE OFFICE

Exhibit A

Page 18 of 34

No.	Name of Claim	Book and Page No. / Sequence No.		BLM Serial No.
502	Telemeter Fraction	2075	381	AMC62785
	Telemeter Fraction/Amended	5013	166	
503	West End Fraction	2075	383	AMC62786
	West End Fraction/Amended	5013	164	
504	Hattie Fraction	2075	382	AMC62787
	Hattie Fraction/Amended	5013	165	
505	Cactus	6104	1251-52	AMC64123
506	Travis #7	6104	1253-54	AMC64124
507	Fox #1	2705	63	AMC64125
	Fox #1 Amended	6104	1255-56	
508	Fox #2	2705	64	AMC64126
	Fox #2/Amended	6104	1257-58	
509	Fox #7	2705	69	AMC64131
	Fox #7/Amended	6104	1267-68	
510	Fox #13	2705	75	AMC64133
	Fox #13/Amended	6104	1271-72	
511	Cloud Rest	SS	511	AMC64134
	Cloud Rest/Amended	6104	1273-74	
512	Big Windy	5406	876	AMC64135
513	Big Windy Fraction	5406	877	AMC64136
514	Blue Wing	SS	581	AMC64137
515	Cloud Rest No. 1	B-B-B	277	AMC64138
	Cloud Rest No. 1/Amended	6104	1275-76	
516	Kent #1 Long John	1936	245	AMC66835
517	Kent #2 Patricia C.	1936	246	AMC66836
518	Kent #3 Little Joe	1936	247	AMC66837
519	Belle of Rosemont	2571	125	AMC66838
	Belle of Rosemont/Amended	6216	999-1000	
520	John	995	395	AMC74390
521	Joe	995	396	AMC74391
522	Ben	995	392	AMC74392
523	Pete	995	394	AMC74393
524	Adolph Lewisohn	710	346	AMC74394
525	Adolph Lewisohn	936	419	AMC74395
526	Rosemont	710	347	AMC74396

PHOENIX, ARIZONA

2015 AUG 18 A 10:42

RECEIVED  
BLM AZ STATE OFFICE

FISHER, X ANIZONA

2015 OCT 27 P 3:37

BLM PHOENIX OFFICE



Exhibit A

Page 19 of 34

No.	Name of Claim	Book and Page No. / Sequence No.		BLM Serial No.
527	Rosemont	936	418	AMC74397
528	Albert Steinfeld	710	348	AMC74398
529	Albert Steinfeld	936	427	AMC74399
530	Hugh Young	712	108	AMC74400
531	Hugh Young	936	422	AMC74401
532	Ethel	712	109	AMC74402
533	Albert	712	110	AMC74403
534	Rosemont #1	908	504	AMC74404
535	Rosemont #2	908	501	AMC74405
536	Rosemont #3	908	503	AMC74406
537	Rosemont #4	908	499	AMC74407
538	Rosemont #7	936	421	AMC74408
539	Rosemont #8	936	423	AMC74409
540	Rosemont #14	936	428	AMC74410
541	Rosemont #19	964	200	AMC74411
542	Rosemont #20	964	201	AMC74412
543	Rosemont #20	908	500	AMC74413
544	Rosemont #22	964	203	AMC74414
545	Rosemont #23	908	497	AMC74415
546	Rosemont #24	908	498	AMC74416
547	Rosemont #25	908	502	AMC74417
548	RX	936	426	AMC74418
549	Flying Dutchman #7A	6121	1269-70	AMC75181
550	Blue Point No. 2A	6121	1271-72	AMC75182
551	Alpine #1A	6121	1275-76	AMC75183
552	Alpine #2A	6121	1277-78	AMC75184
553	Alpine #3A	6121	1279-80	AMC75185
554	Alpine #4A	6121	1281-82	AMC75186
555	Frijole VI A	6159	1135-36	AMC95315
556	Falcon 1A	6216	899-900	AMC99789
557	Falcon 2A	6216	901-902	AMC99790
558	Falcon 3A	6216	903-904	AMC99791
559	Falcon 4A	6216	905-906	AMC99792
560	Falcon 5A	6216	907-908	AMC99793
561	Falcon 6A	6216	909-910	AMC99794

PHOENIX, ARIZONA

2015 AUG 18 A 10 42

RECEIVED  
BLM AZ STATE OFFICE

PHOENIX, ARIZONA

2015 OCT 27 P 3:37

OFFICE

Exhibit A

Page 20 of 34

No.	Name of Claim	Book and Page No. /		BLM Serial No.
		Sequence No.		
562	Falcon 7A	6216	911-912	AMC99795
563	Falcon 8A	6216	913-914	AMC99796
564	Falcon 9A	6216	915-916	AMC99797
565	Falcon 10A	6216	917-918	AMC99798
566	Falcon 11A	6216	919-920	AMC99799
567	Falcon 12A	6216	921-922	AMC99800
568	Falcon 13A	6216	923-924	AMC99801
569	Falcon 14A	6216	925-926	AMC99802
570	Falcon 15A	6216	927-928	AMC99803
571	Falcon 16A	6216	929-930	AMC99804
572	Falcon 17A	6216	931-932	AMC99805
573	Falcon 18A	6216	933-934	AMC99806
574	Falcon 19A	6216	935-936	AMC99807
575	Falcon 20A	6216	937-938	AMC99808
576	Falcon 21A	6216	939-940	AMC99809
577	Falcon 22A	6216	941-942	AMC99810
578	Falcon 27A	6216	943-944	AMC99811
579	Falcon 28A	6216	945-946	AMC99812
580	Falcon 29A	6216	947-948	AMC99813
581	Falcon 30A	6216	949-950	AMC99814
582	Falcon 31A	6216	951-952	AMC99815
583	Falcon 32A	6216	953-954	AMC99816
584	Wasp 62A	6216	963-964	AMC99817
585	Wasp 63A	6216	965-966	AMC99818
586	Wasp 219A	6216	967-968	AMC99819
587	Wasp 220A	6216	969-970	AMC99820
588	Wasp 221A	6216	971-972	AMC99821
589	Wasp 222A	6216	973-974	AMC99822
590	Tecky	6216	997-998	AMC99823
591	MIA 1A	6420	1011-13	AMC117293
592	MIA 2A	6420	1014-16	AMC117294
593	MIA 3A	6420	1017-19	AMC117295
594	MIA 4A	6420	1020-22	AMC117296
595	MIA 5A	6420	1023-25	AMC117297
596	MIA 6A	6420	1026-28	AMC117298

PHOENIX, ARIZONA  
 2015 AUG 18 A 10:42  
 RECEIVED  
 BLM AZ STATE OFFICE

BLM / PHOENIX OFFICE  
 2015 OCT 27 P 3:37  
 PHOENIX, ARIZONA

Exhibit A

Page 21 of 34

No.	Name of Claim	Book and Page No. / Sequence No.		BLM Serial No.
597	MIA 7A	6420	1029-31	AMC117299
598	MIA 8A	6420	1032-34	AMC117300
599	MIA 9A	6420	1035-37	AMC117301
600	MIA 12A	6420	1043-45	AMC117304
601	MIA 13A	6420	1046-48	AMC117305
602	MIA 14A	6420	1049-51	AMC117306
603	BILLY C.	6522	781-782	AMC129394
604	Hope-1	8776	919-921	AMC303950
605	Hope 2	8776	922-924	AMC303951
606	Hope-3	8776	925-927	AMC303952
607	Hope-4	8776	928-930	AMC303953
608	Hope-5	8776	931-933	AMC303954
609	Hope-6	8776	934-936	AMC303955
610	Hope-7	8776	937-939	AMC303956
611	Hope 8	8776	940-942	AMC303957
612	Hope-9	8776	943-945	AMC303958
613	Hope 10	8776	946-948	AMC303959
614	Hope-10A	8776	949-951	AMC303960
615	Hope-11	8776	952-954	AMC303961
616	Hope-12	8776	955-957	AMC303962
617	Hope-13	8776	958-960	AMC303963
618	Hope-14	8776	961-963	AMC303964
	Hope 14/Amended	8808	596-598	
619	Hope-15	8776	964-966	AMC303965
620	Hope-16	8776	967-969	AMC303966
621	Hope-17	8776	970-972	AMC303967
622	Hope-18	8776	973-975	AMC303968
623	Hope-19	8776	976-978	AMC303969
624	Hope-20	8776	979-981	AMC303970
625	Hope-21	8776	982-984	AMC303971
626	Hope-22	8776	985-987	AMC303972
627	Hope 23	8776	988-990	AMC303973
	Hope 23/Amended	8808	593-595	
628	Hope-24	8776	991-993	AMC303974
629	Hope-25	8776	994-996	AMC303975

RECEIVED  
 BLM AZ STATE OFFICE  
 2015 AUG 18 A 10:42  
 PHOENIX, ARIZONA

BLM FIELD OFFICE  
 2015 OCT 27 P 3:37  
 PHOENIX, ARIZONA



Exhibit A

Page 22 of 34

No.	Name of Claim	Book and Page No. / Sequence No.		BLM Serial No.
630	Hope-26	8776	997-999	AMC303976
631	Hope-27	8776	1000-1002	AMC303977
632	Hope-28	8776	1003-1005	AMC303978
633	H-29	8776	1006-1008	AMC303979
634	Hope-30	8776	1009-1011	AMC303980
635	Hope-31	8776	1012-1014	AMC303981
636	Hope 32	8776	1015-1017	AMC303982
	Hope 32/Amended	8808	590-592	
637	Hope-33	8776	1018-1020	AMC303983
638	Hope-34	8776	1021-1023	AMC303984
639	Hope-35	8776	1024-1026	AMC303985
640	Hope-36	8776	1027-1029	AMC303986
641	Hope-37	8776	1030-1032	AMC303987
642	H-38A	9018	1198-1199	AMC313532
643	H-39A	9018	1200-1201	AMC313533
644	H-40A	9018	1202-1203	AMC313534
645	H-41A	9018	1204-1205	AMC313535
646	H-42A	9018	1206-1207	AMC313536
647	H-43A	9018	1208-1209	AMC313537
648	H-44A	9018	1210-1211	AMC313538
649	H-45A	9018	1212-1213	AMC313539
650	H-46A	9018	1214-1215	AMC313540
651	H-47A	9018	1216-1217	AMC313541
652	H-48A	9018	1218-1219	AMC313542
653	H-49A	9018	1220-1221	AMC313543
654	H-50A	9018	1222-1223	AMC313544
655	H-51A	9018	1224-1225	AMC313545
656	H-52A	9018	1226-1227	AMC313546
657	H-53A	9018	1228-1229	AMC313547
658	H-54A	9018	1230-1231	AMC313548
659	H-55A	9018	1232-1233	AMC313549
660	H-56A	9018	1234-1235	AMC313550
661	H-57A	9018	1236-1237	AMC313551
662	H-58A	9018	1238-1239	AMC313552
663	H-59A	9018	1240-1241	AMC313553

PHOENIX, ARIZONA  
 2015 AUG 18 A 10:42  
 RECEIVED  
 BLM AZ STATE OFFICE

PHOENIX, ARIZONA  
 2015 OCT 27 P 3:38  
 RECEIVED  
 BLM AZ STATE OFFICE

Exhibit A

Page 23 of 34

No.	Name of Claim	Book and Page No. / Sequence No.		BLM Serial No.
664	H-60A	9018	1242-1243	AMC313554
665	H-61A	9018	1244-1245	AMC313555
666	H-62A	9018	1246-1247	AMC313556
667	H-63A	9018	1248-1249	AMC313557
668	H-64A	9018	1250-1251	AMC313558
669	H-65A	9018	1252-1253	AMC313559
670	H-66A	9018	1254-1255	AMC313560
671	H-67A	9018	1256-1257	AMC313561
672	H-68A	9018	1258-1259	AMC313562
673	H-69A	9018	1260-1261	AMC313563
674	H-70A	9018	1262-1263	AMC313564
675	H-71A	9018	1264-1265	AMC313565
676	H-72A	9018	1266-1267	AMC313566
677	H-73A	9018	1268-1269	AMC313567
678	H-74A	9018	1270-1271	AMC313568
679	H-75A	9018	1272-1273	AMC313569
680	H-76A	9018	1274-1275	AMC313570
681	H-77A	9018	1276-1277	AMC313571
682	H-78A	9018	1278-1279	AMC313572
683	H-79A	9018	1280-1281	AMC313573
684	H-80A	9018	1282-1283	AMC313574
685	H-81A	9018	1284-1285	AMC313575
686	H-82A	9018	1286-1287	AMC313576
687	H-83A	9018	1288-1289	AMC313577
688	H-84A	9018	1290-1291	AMC313578
689	H-85A	9018	1292-1293	AMC313579
690	H-86A	9018	1294-1295	AMC313580
691	H-87A	9018	1296-1297	AMC313581
692	H-88A	9018	1298-1299	AMC313582
693	H-89A	9018	1300-1301	AMC313583
694	H-90A	9018	1302-1303	AMC313584
695	H-91A	9018	1304-1305	AMC313585
696	H-92A	9018	1306-1307	AMC313586
697	H-93A	9018	1308-1309	AMC313587
698	H-94A	9018	1310-1311	AMC313588

RECEIVED  
BLM AZ STATE OFFICE  
2015 AUG 18 A 10:42  
HOENIX, ARIZONA

RECEIVED  
BLM STATE OFFICE  
2015 OCT 27 P 3:38  
FLAGSTAFF, ARIZONA

Exhibit A

Page 24 of 34

No.	Name of Claim	Book and Page No. /		BLM Serial No.
		Sequence No.		
699	H-95A	9018	1312-1313	AMC313589
700	H-96A	9018	1314-1315	AMC313590
701	H-97A	9018	1316-1317	AMC313591
702	H-98A	9018	1318-1319	AMC313592
703	H-99A	9018	1320-1321	AMC313593
704	H-100A	9018	1322-1323	AMC313594
705	H-101A	9018	1324-1325	AMC313595
706	H-102A	9018	1326-1327	AMC313596
707	H-103A	9018	1328-1329	AMC313597
708	H-104A	9018	1330-1331	AMC313598
709	H-105A	9018	1332-1333	AMC313599
710	H-106A	9018	1334-1335	AMC313600
711	H-107A	9018	1336-1337	AMC313601
712	H-108A	9018	1338-1339	AMC313602
713	H-109A	9018	1340-1341	AMC313603
714	H-110A	9018	1342-1343	AMC313604
715	H-111A	9018	1344-1345	AMC313605
716	H-112A	9018	1346-1347	AMC313606
717	H-113A	9018	1348-1349	AMC313607
718	H-114A	9018	1350-1351	AMC313608
719	H-115A	9018	1352-1353	AMC313609
720	H-116A	9018	1354-1355	AMC313610
721	H-117A	9018	1356-1357	AMC313611
722	H-118A	9018	1358-1359	AMC313612
723	H-119A	9018	1360-1361	AMC313613
724	H-120A	9018	1362-1363	AMC313614
725	H-121A	9018	1364-1365	AMC313615
726	H-122A	9018	1366-1367	AMC313616
727	H-123A	9018	1368-1369	AMC313617
728	H-124A	9018	1370-1371	AMC313618
729	H-125A	9018	1372-1373	AMC313619
730	H-126A	9018	1374-1375	AMC313620
731	H-127A	9018	1376-1377	AMC313621
732	H-128A	9018	1378-1379	AMC313622
733	H-129A	9018	1380-1381	AMC313623

ARIZONA, ARIZONA

2015 AUG 18 A 10:42

RECEIVED  
BLM AZ STATE OFFICE

10626685

 RECEIVED  
 BLM AZ STATE OFFICE  
 2015 OCT 27 P 3:38  
 PHOENIX, ARIZONA



Exhibit A

Page 25 of 34

No.	Name of Claim	Book and Page No. / Sequence No.		BLM Serial No.
734	H-130A	9018	1382-1383	AMC313624
735	H-131A	9018	1384-1385	AMC313625
736	H-132A	9018	1386-1387	AMC313626
737	H-133A	9018	1388-1389	AMC313627
738	H-134A	9018	1390-1391	AMC313628
739	H-135A	9018	1392-1393	AMC313629
740	H-136A	9018	1394-1395	AMC313630
741	H-137A	9018	1396-1397	AMC313631
742	H-138A	9018	1398-1399	AMC313632
743	H-139A	9018	1400-1401	AMC313633
744	H-140A	9018	1402-1403	AMC313634
745	H-141A	9018	1404-1405	AMC313635
746	H-142A	9018	1406-1407	AMC313636
747	H-143A	9018	1408-1409	AMC313637
748	H-144A	9018	1410-1411	AMC313638
749	H-145A	9018	1412-1413	AMC313639
750	H-146A	9018	1414-1415	AMC313640
751	H-147A	9018	1416-1417	AMC313641
752	H-148A	9018	1418-1419	AMC313642
753	H-149A	9018	1420-1421	AMC313643
754	H-150A	9018	1422-1423	AMC313644
755	H-151A	9018	1424-1425	AMC313645
756	H-152A	9018	1426-1427	AMC313646
757	H-153A	9018	1428-1429	AMC313647
758	H-154A	9018	1430-1431	AMC313648
759	H-155A	9018	1432-1433	AMC313649
760	H-156A	9018	1434-1435	AMC313650
761	H-157A	9018	1436-1437	AMC313651
762	H-158A	9018	1438-1439	AMC313652
763	H-159A	9018	1440-1441	AMC313653
764	H-160A	9018	1442-1443	AMC313654
765	H-161A	9018	1444-1445	AMC313655
766	H-162A	9018	1446-1447	AMC313656
767	H-163A	9018	1448-1449	AMC313657
768	H-164A	9018	1450-1451	AMC313658

PHOENIX, ARIZONA

2015 AUG 18 A 10:42

RECEIVED  
BLM AZ STATE OFFICE

PHOENIX, ARIZONA

2015 OCT 27 P 3:38

Exhibit A

Page 26 of 34

No.	Name of Claim	Book and Page No. /		BLM Serial No.
		Sequence No.		
769	H-165A	9018	1452-1453	AMC313659
770	H-166A	9018	1454-1455	AMC313660
771	H-167A	9018	1456-1457	AMC313661
772	H-168A	9018	1458-1459	AMC313662
773	H-169A	9018	1460-1461	AMC313663
774	H-170A	9018	1462-1463	AMC313664
775	H-171A	9018	1464-1465	AMC313665
776	H-177A	9018	1476-1477	AMC313671
777	H-178A	9018	1478-1479	AMC313672
778	H-179A	9018	1480-1481	AMC313673
779	H-180A	9018	1482-1483	AMC313674
780	H-181A	9018	1484-1485	AMC313675
781	H-182A	9018	1486-1487	AMC313676
782	H-183A	9018	1488-1489	AMC313677
783	H-187A	9018	1490-1491	AMC313678
784	H-188A	9018	1492-1493	AMC313679
785	H-189A	9018	1494-1495	AMC313680
786	H-190A	9018	1496-1497	AMC313681
787	H-191A	9018	1498-1499	AMC313682
788	H-192A	9018	1500-1501	AMC313683
789	H-194A	9018	1502-1503	AMC313684
790	H-195A	9018	1504-1505	AMC313685
791	H-196A	9018	1506-1507	AMC313686
792	H-197A	9018	1508-1509	AMC313687
793	H-198A	9018	1510-1511	AMC313688
794	H-199A	9018	1512-1513	AMC313689
795	Hope No. 201	9797	2826-2827	AMC330891
796	Hope 201A	9797	2828-2829	AMC330892
	Hope 201A/Amended	9922	1016	
797	Hope No. 202	9797	2830-2831	AMC330893
798	Hope No. 203	9797	2832-2833	AMC330894
799	Hope No. 204	9797	2834-2835	AMC330895
800	Hope No. 205	9797	2836-2837	AMC330896
801	Hope No. 206	9797	2838-2839	AMC330897
802	Hope No. 207	9797	2840-2841	AMC330898

PHOENIX, ARIZONA  
 2015 AUG 18 A 10:42  
 RECEIVED  
 BLM AZ STATE OFFICE

PHOENIX, ARIZONA  
 2015 OCT 27 P 3:38  
 RECEIVED  
 BLM AZ STATE OFFICE

Exhibit A

Page 27 of 34

No.	Name of Claim	Book and Page No. /		BLM Serial No.
		Sequence No.		
803	Hope No. 208	9797	2842-2843	AMC330899
804	Hope No. 209	9797	2844-2845	AMC330900
805	Hope No. 210	9797	2846-2847	AMC330901
806	Hope No. 211	9797	2848-2849	AMC330902
807	Hope No. 212	9797	2850-2851	AMC330903
808	Hope No. 213	9797	2852-2853	AMC330904
809	Hope No. 214	9797	2854-2855	AMC330905
810	Hope No. 215	9797	2856-2857	AMC330906
811	Hope No. 216	9797	2858-2859	AMC330907
812	Hope No. 222	9797	2864-2865	AMC330910
813	Hope No. 223	9797	2866-2867	AMC330911
814	Hope No. 224	9797	2868-2869	AMC330912
815	Hope No. 225	9797	2870-2871	AMC330913
816	Hope 226A	9797	2872-2873	
	Hope 226A/Amended	9865	1328-1329	AMC330914
817	Hope 227A	9797	2874-2875	
	Hope 227A/Amended	9865	1330-1331	AMC330915
818	Hope 228A	9797	2876-2877	
	Hope 228A/Amended	9865	1332-1333	AMC330916
819	Hope 229A	9797	2878-2879	
	Hope 229A/Amended	9865	1334-1335	AMC330917
820	Hope No. 230	9797	2880-2881	AMC330918
821	Hope No. 231	9797	2882-2883	AMC330919
822	Hope No. 232	9797	2884-2885	AMC330920
823	Hope No. 233	9797	2886-2887	AMC330921
824	Hope No. 234	9797	2888-2889	AMC330922
825	Hope No. 235	9797	2890-2891	AMC330923
826	Hope No. 236	9797	2892-2893	AMC330924
827	Hope No. 237	9797	2894-2895	AMC330925
828	Hope No. 238	9797	2896-2897	AMC330926
829	Hope No. 239	9797	2898-2899	AMC330927
830	Hope No. 240	9797	2900-2901	AMC330928
831	Hope No. 241	9797	2902-2903	AMC330929
832	Hope No. 242	9797	2904-2905	AMC330930
833	Hope No. 243	9797	2906-2907	AMC330931

PHOENIX, ARIZONA

2015 AUG 18 10:42

RECEIVED  
BLM AZ STATE OFFICE

PHOENIX, ARIZONA

2015 OCT 27 P 3:38

OFFICE



Exhibit A

Page 28 of 34

No.	Name of Claim	Book and Page No. / Sequence No.		BLM Serial No.
834	Hope No. 244	9797	2908-2909	AMC330932
835	Hope No. 245	9797	2910-2911	AMC330933
836	Hope No. 246	9797	2912-2913	AMC330934
837	Hope No. 250	9797	2914-2915	AMC330935
838	Hope No. 251	9797	2916-2917	AMC330936
839	Hope No. 252	9797	2918-2919	AMC330937
840	Hope No. 253	9797	2920-2921	AMC330938
841	Hope No. 254	9797	2922-2923	AMC330939
842	Hope No. 255	9797	2924-2925	AMC330940
843	Hope No. 256	9797	2926-2927	AMC330941
844	Hope No. 257	9797	2928-2929	AMC330942
845	Elk 47/Relocation	9797	2930-2931	AMC330943
846	H-172 B/Relocation	9865	1336-1337	AMC331308
847	H-173 B/Relocation	9865	1338-1339	AMC331309
848	H-174 B/Relocation	9865	1340-1341	AMC331310
849	H-175 B/Relocation	9865	1342-1343	AMC331311
850	H-176 B/Relocation	9865	1344-1345	AMC331312
851	MMRE	12667	606-607	AMC367652
852	HV 1	13029	511-512	AMC380250
853	HV 2	13029	513-514	AMC380251
854	HV 3	13029	515-516	AMC380252
855	HV 4	13029	517-518	AMC380253
856	ROSE 1	13120	417-418	AMC385174
857	ROSE 2	13120	419-420	AMC385175
858	ROSE 3	13120	421-422	AMC385176
859	ROSE 4	13120	423-424	AMC385177
860	ROSE 5	13120	425-426	AMC385178
861	ROSE 6	13120	427-428	AMC385179
862	ROSE 7	13120	429-430	AMC385180
863	ROSE 8	13120	431-432	AMC385181
864	ROSE 9	13120	433-434	AMC385182
865	HV 6	13190	552-553	AMC387231
	HV 6 A/Amended	13310	1052-1053	
866	HV 7	13190	554-555	AMC387232
867	HV 8	13190	556-557	AMC387233

PHOENIX, ARIZONA  
 2015 AUG 18 A 10:42  
 RECEIVED  
 BLM AZ STATE OFFICE

BLM PHOENIX OFFICE  
 2015 OCT 27 P 3:38  
 PHOENIX, ARIZONA

Exhibit A

Page 29 of 34

No.	Name of Claim	Book and Page No. / Sequence No.		BLM Serial No.
868	HV 9	13190	558-559	AMC387234
869	HV 10	13190	560-561	AMC387235
870	HV 11	13190	562-563	AMC387236
871	HV 12	13190	564-565	AMC387237
872	HV 13	13190	566-567	AMC387238
873	HV 23	13190	572-573	AMC387241
874	HV 24	13190	574-575	AMC387242
875	HV 25	13190	576-577	AMC387243
876	HV 16	13261	361-362	AMC390077
877	HV 17	13261	363-364	AMC390078
878	HV 18	13261	365-366	AMC390079
879	HV 19	13261	367-368	AMC390080
880	HV 20	13261	369-370	AMC390081
881	HV 21	13261	371-372	AMC390082
882	HV 22	13261	373-374	AMC390083
883	WAIT-1	13261	375-376	AMC390084
884	WAIT-2	13261	377-378	AMC390085
885	WAIT-3	13261	379-380	AMC390086
886	WAIT-4	13261	381-382	AMC390087
887	WAIT-5	13261	383-384	AMC390088
888	WAIT-6	13261	385-386	AMC390089
889	WAIT-7	13261	387-388	AMC390090
890	WAIT-8	13261	389-390	AMC390091
891	WAIT-9	13261	391-392	AMC390092
892	WAIT-10	13261	393-394	AMC390093
893	WAIT-11	13261	395-396	AMC390094
894	WAIT-12	13261	397-398	AMC390095
895	WAIT-13	13261	399-400	AMC390096
896	WAIT-14	13261	401-402	AMC390097
897	WAIT-15	13261	403-404	AMC390098
898	WAIT-16	13261	405-406	AMC390099
899	WAIT-17	13261	407-408	AMC390100
900	WAIT-18	13261	409-410	AMC390101
901	WAIT-19	13261	411-412	AMC390102
902	WAIT-20	13261	413-414	AMC390103

PHOENIX, ARIZONA  
 2015 AUG 18 A 10:42  
 RECEIVED  
 BLM AZ STATE OFFICE

PHOENIX, ARIZONA  
 2015 OCT 27 P 3:39  
 RECEIVED  
 BLM AZ STATE OFFICE

Exhibit A

Page 30 of 34

No.	Name of Claim	Book and Page No. / Sequence No.		BLM Serial No.
903	WAIT-21	13261	415-416	AMC390104
904	WAIT-22	13261	417-418	AMC390105
905	WAIT-23	13261	419-420	AMC390106
906	WAIT-24	13261	421-422	AMC390107
907	WAIT-25	13261	423-424	AMC390108
908	WAIT-26	13261	425-426	AMC390109
909	WAIT-27	13261	427-428	AMC390110
910	WAIT-28	13261	429-430	AMC390111
911	WAIT-29	13261	431-432	AMC390112
912	WAIT-30	13261	433-434	AMC390113
913	WAIT-31	13261	435-436	AMC390114
914	WAIT-32	13261	437-438	AMC390115
915	FALLS FRACTION	13286	73-74	AMC391154
916	H-69B	13286	75-76	AMC391155
917	NO CHANCE No. 3	13286	77-78	AMC391156
918	SCHWAB FRACTION	13286	79-80	AMC391157
919	H FRAC. 1	13312	195-196	AMC392445
920	H FRAC. 2	13312	197-198	AMC392446
921	H FRAC. 3	13312	199-200	AMC392447
922	H FRAC. 4	13312	201-202	AMC392448
923	H FRAC. 5	13312	203-204	AMC392449
924	H FRAC. 6	13312	205-206	AMC392450
925	H FRAC. 7	13312	207-208	AMC392451
926	H FRAC. 8	13312	209-210	AMC392452
927	BILLY FRAC.	13344	16-17	AMC393532
	BILLY FRAC./Amended	13358	114-115	
928	DSM 1	13344	18-19	AMC393533
929	DSM 2	13344	20-21	AMC393534
930	DSM 3	13344	22-23	AMC393535
931	DSM 4	13344	24-25	AMC393536
932	DSM 5	13344	26-27	AMC393537
933	DSM 6	13344	28-29	AMC393538
934	DSM 7	13344	30-31	AMC393539
935	DSM 8	13344	32-33	AMC393540
936	DSM 9	13344	34-35	AMC393541

PHOENIX, ARIZONA

2015 AUG 18 A 10:42

RECEIVED  
BLM AZ STATE OFFICE
 RECEIVED  
 BLM AZ STATE OFFICE  
 AUG 27 P 3:39  
 PHOENIX, ARIZONA



Exhibit A

Page 31 of 34

No.	Name of Claim	Book and Page No. / Sequence No.		BLM Serial No.
937	DSM 10	13344	36-37	AMC393542
938	HV5 A	13344	38-39	AMC393543
939	MIA FRAC 1	13344	40-41	AMC393544
940	MIA FRAC 2	13344	42-43	AMC393545
941	SON OF GUN 34	13360	385-386	AMC394006
942	RMT FRAC 1	13386	29-30	AMC394561
943	RMT FRAC 2	13386	31-32	AMC394562
944	RMT FRAC 3	13386	33-34	AMC394563
945	RMT FRAC 4	13386	35-36	AMC394564
946	NC-CF	13534	340-341	AMC396422
947	Thankful	20110240238		AMC404128
948	RCC-1	20113200711		AMC411964
949	RCC-2	20113200750		AMC411965
950	RCC-3	20113200751		AMC411966
951	RCC-4	20113200752		AMC411967
952	RCC-5	20113200753		AMC411968
953	RCC-6	20113200754		AMC411969
954	RCC-7	20113200755		AMC411970
955	RCC-8	20113200756		AMC411971
956	RCC-9	20113200757		AMC411972
957	RCC-10	20113200758		AMC411973
958	RCC-11	20113200759		AMC411974
959	RCC-12	20113200760		AMC411975
960	RCC-13	20113200761		AMC411976
961	RCC-14	20113200762		AMC411977
962	RCC-15	20113200763		AMC411978
963	RCC-16	20113200764		AMC411979
964	RCC-17	20113200765		AMC411980
965	RCC-18	20113200766		AMC411981
966	RCC-19	20113200767		AMC411982
967	RCC-20	20113200768		AMC411983
968	RCC-21	20113200769		AMC411984
969	RCC-22	20113200770		AMC411985
970	RCC-23	20113200771		AMC411986
971	RCC-24	20113200772		AMC411987

PHOENIX, ARIZONA

2015 AUG 18 A 10:42

RECEIVED  
BLM AZ STATE OFFICE

PHOENIX, ARIZONA

2015 OCT 27 P 3:39

BLM AZ STATE OFFICE

Exhibit A

Page 32 of 34

No.	Name of Claim	Book and Page No. / Sequence No.	BLM Serial No.
972	RCC-25	20113200773	AMC411988
973	RCC-26	20113200774	AMC411989
974	RCC-27	20113200775	AMC411990
975	RCC-28	20113200776	AMC411991
976	RCC-29	20113200777	AMC411992
977	RCC-30	20113200778	AMC411993
978	RCC-31	20113200779	AMC411994
979	RCC-32	20113200780	AMC411995
980	RCC-33	20113200781	AMC411996
981	RCC-34	20113200782	AMC411997
982	RCC-35	20113200783	AMC411998
983	RCC-36	20113200784	AMC411999
984	RCC-37	20113200785	AMC412000
985	RCC-38	20113200786	AMC412001
986	RCC-39	20113200787	AMC412002
987	RCC-40	20113200788	AMC412003
988	RCC-41	20113200789	AMC412004
989	RCC-42	20113200790	AMC412005
990	RCC-43	20113200791	AMC412006
991	RCC-44	20113200792	AMC412007
992	RCC-45	20113200793	AMC412008
993	RCC-46	20113200794	AMC412009
994	RCC-47	20113200795	AMC412010
995	RCC-48	20113200796	AMC412011
996	RCC-49	20113200797	AMC412012
997	RCC-50	20113200798	AMC412013
998	RCC-51	20113200799	AMC412014
999	RCC-52	20113200800	AMC412015
1000	RCC-53	20113200801	AMC412016
1001	RCC-54	20113200802	AMC412017
1002	RCC-55	20113200803	AMC412018
1003	RCC-56	20113200804	AMC412019
1004	RCC-57	20113200805	AMC412020
1005	RCC-58	20113200806	AMC412021
1006	RCC-59	20113200807	AMC412022

PHOENIX, ARIZONA

2015 AUG 18 A 10:41

RECEIVED  
BLM AZ STATE OFFICEBLM AZ STATE OFFICE  
2015 OCT 27 P 3:39  
PHOENIX, ARIZONA

Exhibit A

Page 33 of 34

No.	Name of Claim	Book and Page No. / Sequence No.	BLM Serial No.
1007	RCC-60	20113200808	AMC412023
1008	RCC-61	20113200809	AMC412024
1009	RCC-62	20113200810	AMC412025
1010	RCC-63	20113200811	AMC412026
1011	RCC-64	20113200812	AMC412027
1012	RCC-65	20113200813	AMC412028
1013	RCC-66	20113200814	AMC412029
1014	RCC-67	20113200815	AMC412030
1015	RCC-68	20113200816	AMC412031
1016	RCC-69	20113200817	AMC412032
1017	RCC-70	20113200818	AMC412033
1018	RCC-71	20113200819	AMC412034
1019	RCC-72	20113200820	AMC412035
1020	RCC-73	20113200821	AMC412036
1021	RCC-74	20113200822	AMC412037
1022	RCC-75	20113200712	AMC412038
1023	RCC-76	20113200713	AMC412039
1024	RCC-77	20113200714	AMC412040
1025	RCC-78	20113200715	AMC412041
1026	RCC-79	20113200716	AMC412042
1027	RCC-80	20113200717	AMC412043
1028	RCC-81	20113200718	AMC412044
1029	RCC-82	20113200719	AMC412045
1030	RCC-83	20113200720	AMC412046
1031	RCC-84	20113200721	AMC412047
1032	RCC-85	20113200722	AMC412048
1033	RCC-86	20113200723	AMC412049
1034	RCC-87	20113200724	AMC412050
1035	RCC-88	20113200725	AMC412051
1036	RCC-89	20113200726	AMC412052
1037	RCC-90	20113200727	AMC412053
1038	RCC-91	20113200728	AMC412054
1039	RCC-92	20113200729	AMC412055
1040	RCC-93	20113200730	AMC412056
1041	RCC-94	20113200731	AMC412057

PHOENIX, ARIZONA

2015 AUG 18 A 10:41

RECEIVED  
BLM AZ STATE OFFICEPHOENIX, ARIZONA  
2015 OCT 27 P 3:39  
BLM STATE OFFICE

Exhibit A

Page 34 of 34

No.	Name of Claim	Book and Page No. / Sequence No.	BLM Serial No.
1042	RCC-95	20113200732	AMC412058
1043	RCC-96	20113200733	AMC412059
1044	RCC-97	20113200734	AMC412060
1045	RCC-98	20113200735	AMC412061
1046	RCC-99	20113200736	AMC412062
1047	RCC-100	20113200737	AMC412063
1048	AGAVE-1	20113200738	AMC412064
1049	AGAVE-2	20113200739	AMC412065
1050	AGAVE-3	20113200740	AMC412066
1051	AGAVE-4	20113200741	AMC412067
1052	AGAVE-5	20113200742	AMC412068
1053	AGAVE-6	20113200743	AMC412069
1054	CONTINENTAL-1	20113200744	AMC412070
1055	CONTINENTAL-2	20113200745	AMC412071
1056	CONTINENTAL-3	20113200746	AMC412072
1057	CONTINENTAL-4	20113200747	AMC412073
1058	CONTINENTAL-5	20113200748	AMC412074
1059	CONTINENTAL-6	20113200749	AMC412075
1060	TAILOR	20131610659	AMC423213
1061	AGAVE-7	20142690583	AMC429429
1062	AGAVE-8	20142690584	AMC429430
1063	AGAVE-9	20142690585	AMC429431
1064	RECORDER FRACTION	20142690586	AMC429432

All of said claims and sites are located in Sections 1, 2, 10, 11, 12, 13, 14, 15, 22, 23, 24, 25, 26, 35 and 36, Township 18 South, Range 15 East; Sections 5, 6, 7, 8, 9, 14, 15, 16, 17, 18, 19, 20, 21, 22, 23, 26, 27, 28, 29, 30, 31, 32, 33 and 34, Township 18 South, Range 16 East; Sections 1, 2 and 12, Township 19 South, Range 15 East; and Sections 4, 5, 6, 7, 8, and 9, Township 19 South, Range 16 East; G&SRB&M.

1064 claims @ \$155/claim = \$164,920.00

2015 OCT 27 P 3:39  
 RECEIVED  
 BLM AZ STATE OFFICE  
 PHOENIX, ARIZONA  
 2015 AUG 18 A 10:41



Receipt

**United States Department of the Interior**  
**Bureau of Land Management**  
 LANDS/RECREATION & PLANNING  
 ONE N CENTRAL AVE  
 PHOENIX, AZ 85004 -2203  
 Phone: 602-417-9200

Receipt

No: 3369751

<b>Transaction #:</b> 3467904	
<b>Date of Transaction:</b> 08/18/2015	
<b>CUSTOMER:</b>	
ROSEMONT COPPER PO BOX 35130 TUCSON, AZ 85740-5130 US	

LINE #	QTY	DESCRIPTION	REMARKS	UNIT PRICE	TOTAL
1	1.00	LOCATABLE MINERALS / MINING CLAIMS- NOT NEW-UNADJUD, ONE AUTH NO. ONLY / MINING CLAIM MONEY RECEIVED <b>CASES: AMC2198/\$164920.00</b>	2016 MAINT (1064)	- n/a -	164920.00
<b>TOTAL:</b>					<b>\$164,920.00</b>

PAYMENT INFORMATION			
1	<b>AMOUNT:</b>	164920.00	<b>POSTMARKED:</b> N/A
	<b>TYPE:</b>	CHECK	<b>RECEIVED:</b> 08/18/2015
	<b>CHECK NO:</b>	02686	
	<b>NAME:</b>	FENNEMORE CRAIG PC 2394 E CAMELBACK RD PHOENIX AZ 85016 US	

REMARKS
PAID BY FENNEMORE CRAIG PC IN TRUST FOR AND ON BEHALF OF ROSEMONT COPPER CO.

This receipt was generated by the automated BLM Collections and Billing System and is a paper representation of a portion of the official electronic record contained therein.

PHOENIX, ARIZONA  
 2015 OCT 21 P 3:39  
 RECEIVED  
 OFFICE

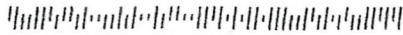

ROSEMONT PROJECT  
 PO Box 35130  
 Tucson, Arizona 85740-5130



PHOENIX, AZ  
 OFFICE  
 2015 OCT 27 P 3:39  
 PHOENIX, AZ

U.S. DEPARTMENT OF INTERIOR  
 BUREAU OF LAND MANAGEMENT  
 ARIZONA STATE OFFICE  
 ONE NORTH CENTRAL AVENUE, SUITE 800  
 PHOENIX, ARIZONA 85004-4427





8. Payment of the Maintenance Fee has been made in lieu of recording an affidavit of performance of annual assessment work for the purpose of complying with the laws, rules and regulations of the United States and/or Arizona relating to owning, holding and maintaining the Claims.

Affiant executes this Affidavit of Annual Claim Maintenance Fee Payment and Notice of Intent to Hold Mining Claims on this 18th day of August, 2015.

Marc A. Marra, AGENT  
Marc A. Marra, authorized agent

The foregoing Affidavit of Annual Claim Maintenance Fee Payment and Notice of Intent to Hold Mining Claims dated the 18th day of August, 2015, prepared for the benefit of Rosemont Copper Company, an Arizona corporation, consisting of a total of thirty-seven (37) pages, was sworn, subscribed and acknowledged before me this 18th day of August, 2015, by Marc A. Marra, authorized agent of Rosemont Copper Company, an Arizona corporation, for and on behalf of the corporation.

IN WITNESS WHEREOF, I hereunto set my hand and official seal.

Charlene Sarich  
Notary Public

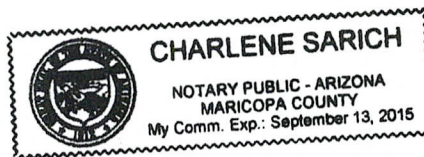

RECEIVED  
AZ STATE OFFICE  
2015 AUG 18 10:44  
PHOENIX, ARIZONA



**EXHIBIT A**  
**TO AFFIDAVIT OF ANNUAL CLAIM MAINTENANCE FEE PAYMENT AND**  
**NOTICE OF INTENT TO HOLD MINING CLAIMS**

The unpatented mining claims and sites described herein are situated in the Rosemont and Helvetia Mining Districts, Pima County, Arizona. The names of the claims and sites, and the book and page, and sequence numbers of recording of the Location Notices, are of record in the official records of said county. The Bureau of Land Management serial numbers are filed at Phoenix, Arizona.

No.	Name of Claim	Book and Page No. /		BLM Serial No.
		Sequence No.		
1	York Fraction	2022	340	AMC2198
	York Fraction/Amended	5436	804	
2	Travis #1	1983	253	AMC2199
	Travis #1/Second Amended	5436	806	
3	Jim	995	391	AMC2200
	Jim/Amended	5436	802	
4	Isle Royal Fraction	2054	188	AMC2201
	Isle Royal Fraction/Amended	5436	808	
5	Indian Club Fraction	2054	187	AMC2202
	Indian Club Fraction/Amended	5436	809	
6	Pilot Fraction	2051	261	AMC2203
	Pilot Fraction/Amended	5436	810	
7	A.O.T. Fraction	2054	186	AMC2204
	A.O.T. Fraction/Amended	5436	811	
8	Malachite Fraction	2110	263	AMC2211
	Malachite Fraction/Amended	5436	807	
9	MAX 121 B/Relocation	5609	574	AMC13284
10	MAX 123 B/Relocation	5609	576	AMC13286
11	MAX 125 B/Relocation	5609	578	AMC13288
12	MAX 126 B/Relocation	5609	579	AMC13289
13	MAX 127 B/Relocation	5609	580	AMC13290
14	MAX 128 B/Relocation	5609	581	AMC13291
15	MAX 129 B/Relocation	5609	582	AMC13292
	MAX 129 B/Amended	6126	1202-1203	
16	MAX 130 B/Relocation	5609	583	AMC13293

PHOENIX, ARIZONA

2015 AUG 18 10:44

RECEIVED  
BLM AZ STATE OFFICE

No.	Name of Claim	Book and Page No. / Sequence No.		BLM Serial No.
17	MAX 131 B/Relocation	5609	584	AMC13294
18	MAX 132 B/Relocation	5609	585	AMC13295
19	MAX 133 B/Relocation	5609	586	AMC13296
20	MAX 134 B/Relocation	5609	587	AMC13297
21	MAX 135 B/Relocation	5609	588	AMC13298
22	MAX 136 B/Relocation	5609	589	AMC13299
23	MAX 137 B/Relocation	5609	590	AMC13300
24	MAX 138 B/Relocation	5609	591	AMC13301
25	MAX 139 B/Relocation	5609	592	AMC13302
26	MAX 140 B/Relocation	5609	593	AMC13303
27	MAX 141 B/Relocation	5609	594	AMC13304
28	MAX 142 B/Relocation	5609	595	AMC13305
29	MAX 143 B/Relocation	5609	596	AMC13306
30	MAX 144 B/Relocation	5609	597	AMC13307
31	MAX 145 B/Relocation	5609	598	AMC13308
32	MAX 146 B/Relocation	5609	599	AMC13309
33	MAX 147 B/Relocation	5609	600	AMC13310
34	MAX 148 B/Relocation	5609	601	AMC13311
35	MAX 149 B/Relocation	5609	602	AMC13312
36	MAX 150 B/Relocation	5609	603	AMC13313
	MAX 150 B/Amended	7073	604-605	
37	MAX 151 B/Relocation	5609	604	AMC13314
38	MAX 152 B/Relocation	5609	605	AMC13315
	MAX 152 B/Amended	7073	606-607	
39	MAX 153 B/Relocation	5609	606	AMC13316
40	MAX 154 B/Relocation	5609	607	AMC13317
	MAX 154 B/Amended	7073	608-609	
41	MAX 155 B/Relocation	5609	608	AMC13318
42	MAX 156 B/Relocation	5609	609	AMC13319
	MAX 156 B/Amended	7073	610-611	
43	Rosaland	314	120	AMC14972
	Rosaland/Amended	1062	539	
44	Michael M	314	117	AMC14973
	Michael M/Amended	1062	540	

PHOENIX, ARIZONA

2015 AUG 18 10:44

RECEIVED  
BLM AZ STATE OFFICE

No.	Name of Claim	Book and Page No. / Sequence No.		BLM Serial No.
45	Lydia J	314	119	AMC14974
	Lydia J/Amended	1062	541	
46	Ida D	314	118	AMC14975
	Ida D/Amended	1062	542	
47	D & D #1	759	202	AMC14976
	D & D #1/Amended	1062	543	
48	D & D II	759	201	AMC14977
	D & D II/Amended	1062	544	
49	Frijole	300	277	AMC14978
	Frijole/Amended	1062	545	
50	Frijole II	1062	546	AMC14979
51	Frijole III	1062	547	AMC14980
52	Frijole IV	1062	548	AMC14981
53	Frijole V	1062	549	AMC14982
54	Frijole VII	1062	551	AMC14984
55	Frijole VIII	1062	552	AMC14985
56	Frijole IX	1062	553	AMC14986
57	Frijole X	1070	494	AMC14987
58	Frijole XI	1454	349	AMC14988
59	Frijole XI Extension	1454	350	AMC14989
60	Deering Springs No. 2 A/Relocation	5636	741	AMC15002
61	Deering Springs No. 4 A/Relocation	5636	742	AMC15003
62	Deering Springs No. 6 A/Relocation	5636	743	AMC15004
63	Deering Springs No. 8 A/Relocation	5636	744	AMC15005
64	Deering Springs No. 10 A/Relocation	5636	745	AMC15006
65	Deering Springs No. 12 A/Relocation	5636	746	AMC15007
66	Deering Springs No. 14 A/Relocation	5636	747	AMC15008
67	Deering Springs No. 15 A/Relocation	5636	748	AMC15009
68	Deering Springs No. 16 A/Relocation	5636	749	AMC15010
69	Deering Springs No. 17 A/Relocation	5636	750	AMC15011
	Deering Springs No. 17 A/Amended	6126	1204-1205	
70	Deering Springs No. 21 A/Relocation	5636	751	AMC15012
71	Deering Springs No. 22 A/Relocation	5636	752	AMC15013
72	Deering Springs No. 23 A/Relocation	5636	753	AMC15014
73	Deering Springs No. 24 A/Relocation	5636	754	AMC15015

PHOENIX, ARIZONA

2015 AUG 18 10:43

RECEIVED  
BLM AZ STATE OFFICE

No.	Name of Claim	Book and Page No. / Sequence No.		BLM Serial No.
74	Deering Springs No. 25 A/Relocation	5636	755	AMC15016
75	Deering Springs No. 26 A/Relocation	5636	756	AMC15017
76	Deering Springs No. 27 A/Relocation	5636	757	AMC15018
77	Deering Springs No. 28 A/Relocation	5636	758	AMC15019
	Deering Springs No. 28 A/Amended	6126	1206-1207	
78	Deering Springs No. 29 A/Relocation	5636	759	AMC15020
79	Deering Springs No. 30 A/Relocation	5636	760	AMC15021
80	Deering Springs No. 31 A/Relocation	5636	761	AMC15022
81	Deering Springs No. 32 A/Relocation	5636	762	AMC15023
82	Deering Springs No. 33 A/Relocation	5636	763	AMC15024
83	Deering Springs No. 34 A/Relocation	5636	764	AMC15025
84	Deering Springs No. 35 A/Relocation	5636	765	AMC15026
85	Deering Springs No. 36 A/Relocation	5636	766	AMC15027
86	Deering Springs No. 37 A/Relocation	5636	767	AMC15028
87	Deering Springs No. 38 A/Relocation	5636	768	AMC15029
88	Deering Springs No. 39 A/Relocation	5636	769	AMC15030
89	Deering Springs No. 42 A/Relocation	5636	770	AMC15031
90	Deering Springs No. 51 A/Relocation	5636	771	AMC15032
91	Deering Springs No. 52 A/Relocation	5636	772	AMC15033
92	Kid 1	3368	529	AMC25210
93	Kid 2	3368	530	AMC25211
94	Kid 3	3368	531	AMC25212
95	Kid 4	3368	532	AMC25213
96	Kid 5	3368	533	AMC25214
97	Kid 6	3368	534	AMC25215
98	Kid 7	3368	535	AMC25216
99	Kid 8	3368	537	AMC25217
100	Kid 9	3368	536	AMC25218
101	Kid 10	3368	538	AMC25219
102	Kid 11	3368	539	AMC25220
103	Kid 12	3368	540	AMC25221
104	Kid 13	3368	541	AMC25222
105	Kid 14	3368	542	AMC25223
106	Kid 15	3368	543	AMC25224
107	Kid 16	3368	544	AMC25225

PHOENIX, ARIZONA

2015 AUG 18 10:43

RECEIVED  
BLM AZ STATE OFFICE



No.	Name of Claim	Book and Page No. / Sequence No.		BLM Serial No.
108	Kid 17	3368	545	AMC25226
109	Kid 18	3368	546	AMC25227
110	Kid 19	3368	547	AMC25228
111	Kid 20	3368	548	AMC25229
112	Kid 21	3368	549	AMC25230
113	Kid 22	3368	550	AMC25231
114	Kid 23	3368	551	AMC25232
115	Kid 24	3368	552	AMC25233
116	Kid 25	3368	553	AMC25234
117	Kid 26	3368	554	AMC25235
118	Kid 27	3368	555	AMC25236
119	Kid 28	3368	556	AMC25237
120	Kid 29	3368	557	AMC25238
	Kid 29/Amended	6216	1001-1002	
121	Kid 34	3368	562	AMC25243
122	Kid 35	3368	563	AMC25244
123	Kid 36	3368	564	AMC25245
124	Kid 37	3368	565	AMC25246
125	Kid 38	3368	566	AMC25247
126	Kid 39	3368	567	AMC25248
127	Kid 40	3368	568	AMC25249
128	Kid 41	3368	569	AMC25250
129	Kid 42	3368	570	AMC25251
130	Kid 43	3368	571	AMC25252
131	Kid 44	3368	572	AMC25253
132	Kid 45	3368	573	AMC25254
133	Kid 46	3368	574	AMC25255
	Kid 46/Amended	6216	1003-1004	
134	Kid 47	3368	575	AMC25256
	Kid 47/Amended	6216	1005-1006	
135	Wasp 52	3786	52	AMC25257
	Wasp 52/Amended	6216	955-956	
136	Wasp 53	3786	53	AMC25258
	Wasp 53/Amended	6216	957-958	
137	Wasp 54	3786	54	AMC25259

HEMIX, ARIZONA

2015 AUG 18 10:43

RECEIVED  
BLM AZ STATE OFFICE

No.	Name of Claim	Book and Page No. / Sequence No.		BLM Serial No.
138	Wasp 55	3786	55	AMC25260
139	Wasp 56	3786	56	AMC25261
140	Wasp 57	3786	57	AMC25262
141	Wasp 58	3786	58	AMC25263
	Wasp 58/Amended	3842	133	
142	Wasp 60	3786	59	AMC25264
	Wasp 60/Amended	6216	959-960	
143	Wasp 61	3786	60	AMC25265
	Wasp 61/Amended	6216	961-962	
144	Wasp 101	3786	63	AMC25268
145	Wasp 102	3786	64	AMC25269
146	Wasp 103	3786	65	AMC25270
147	Wasp 104	3786	66	AMC25271
148	Wasp 105	3786	67	AMC25272
149	Wasp 106	3786	68	AMC25273
150	Wasp 107	3786	69	AMC25274
151	Wasp 111	3786	70	AMC25275
152	Wasp 112	3786	71	AMC25276
153	Wasp 113	3786	72	AMC25277
154	Wasp 114	3786	73	AMC25278
155	Wasp 115	3786	74	AMC25279
156	Wasp 116	3786	75	AMC25280
157	Wasp 117	3786	76	AMC25281
158	Wasp 118	3786	77	AMC25282
159	Wasp 119	3786	78	AMC25283
160	Wasp 120	3786	79	AMC25284
161	Wasp 121	3786	80	AMC25285
162	Wasp 122	3786	81	AMC25286
163	Wasp 123	3786	82	AMC25287
164	Wasp 124	3786	83	AMC25288
165	Wasp 125	3786	84	AMC25289
166	Wasp 126	3786	85	AMC25290
167	Wasp 127	3786	86	AMC25291
168	Wasp 128	3786	87	AMC25292
169	Wasp 129	3786	88	AMC25293

PHOENIX, ARIZONA

2015 AUG 18 10:43

RECEIVED  
BLM AZ STATE OFFICE

No.	Name of Claim	Book and Page No. / Sequence No.		BLM Serial No.
170	Wasp 130	3786	89	AMC25294
171	Wasp 201	3786	90	AMC25295
172	Wasp 202	3786	91	AMC25296
173	Wasp 203	3786	92	AMC25297
174	Wasp 204	3786	93	AMC25298
175	Wasp 205	3786	94	AMC25299
176	Wasp 206	3786	95	AMC25300
177	Wasp 207	3786	96	AMC25301
178	Wasp 208	3786	97	AMC25302
179	Wasp 209	3786	98	AMC25303
180	Wasp 210	3786	99	AMC25304
181	Wasp 211	3786	100	AMC25305
182	Wasp 212	3786	101	AMC25306
183	Wasp 213	3786	102	AMC25307
184	Wasp 214	3786	103	AMC25308
185	Wasp 215	3786	104	AMC25309
186	Wasp 216	3786	105	AMC25310
187	Wasp 217	3786	106	AMC25311
188	Wasp 218	3786	107	AMC25312
189	Wasp 313	3786	144	AMC25349
190	Wasp 315	3786	146	AMC25351
191	Wasp 317	3786	148	AMC25353
192	Wasp 319	3786	150	AMC25355
	Wasp 319/Amended	6216	975-976	
193	Wasp 321	3786	152	AMC25357
	Wasp 321/Amended	6216	977-978	
194	Wasp 323	3786	154	AMC25359
	Wasp 323/Amended	6216	979-980	
195	Wasp 325	3786	156	AMC25361
	Wasp 325/Amended	6216	981-982	
196	Wasp 327	3786	158	AMC25363
	Wasp 327/Amended	6216	983-984	
197	Wasp 329	3786	160	AMC25365
	Wasp 329/Amended	6216	985-986	

HOENIX, ARIZONA

2015 AUG 18 A 10:43

RECEIVED  
BLM AZ STATE OFFICE

No.	Name of Claim	Book and Page No. / Sequence No.		BLM Serial No.
198	Wasp 331	3786	162	AMC25367
	Wasp 331/Amended	6216	987-988	
199	Wasp 333	3786	164	AMC25369
	Wasp 333/Amended	6216	989-990	
200	Wasp 335	3786	166	AMC25371
	Wasp 335/Amended	6216	991-992	
201	Wasp 337	3786	168	AMC25373
	Wasp 337/Amended	6216	993-994	
202	Wasp 339	3786	170	AMC25375
	Wasp 339/Amended	6216	995-996	
203	Wasp 341	3786	172	AMC25377
204	Wasp 343	3786	174	AMC25379
205	Wasp 344	3786	175	AMC25380
206	Wasp 345	3786	176	AMC25381
207	Wasp 346	3786	177	AMC25382
208	Wasp 347	3786	178	AMC25383
209	Wasp 348	3786	179	AMC25384
210	Wasp 349	3786	180	AMC25385
211	Wasp 350	3786	181	AMC25386
212	Wasp 351	3786	182	AMC25387
213	Wasp 352	3786	183	AMC25388
214	Wasp 353	3786	184	AMC25389
215	Wasp 354	3786	185	AMC25390
216	Max 41	4792	584	AMC25662
217	Max 43	4792	586	AMC25664
218	Max 45	4792	588	AMC25666
219	Max 47	4792	590	AMC25668
220	Max 49	4792	592	AMC25670
221	Max 71	4792	614	AMC25692
222	Max 72	4792	615	AMC25693
223	Max 73	4792	616	AMC25694
224	Max 74	4792	617	AMC25695
225	Max 75	4792	618	AMC25696
226	Max 76	4792	619	AMC25697
227	Max 77	4792	620	AMC25698

NOENIX, ARIZONA

2015 AUG 18 A 10:43

RECEIVED  
BLM AZ STATE OFFICE



No.	Name of Claim	Book and Page No. / Sequence No.		BLM Serial No.
228	Max 78	4792	621	AMC25699
229	Max 79	4792	622	AMC25700
230	Max 80	4792	623	AMC25701
231	Max 81	4792	624	AMC25702
232	Max 82	4792	625	AMC25703
233	Max 83	4792	626	AMC25704
234	Max 84	4792	627	AMC25705
235	Max 85	4792	628	AMC25706
236	Max 86	4792	629	AMC25707
237	Max 87	4792	630	AMC25708
238	Max 88	4792	631	AMC25709
239	Max 89	4792	632	AMC25710
240	Max 90	4792	633	AMC25711
241	Max 91	4792	634	AMC25712
242	Max 93	4792	636	AMC25714
243	Max 95	4792	638	AMC25716
244	Max 97	4792	640	AMC25718
245	Max 99	4792	642	AMC25720
246	Max 101	4792	644	AMC25722
247	Max 102	4792	645	AMC25723
248	Max 103	4792	646	AMC25724
249	Max 104	4792	647	AMC25725
250	Max 105	4792	648	AMC25726
251	Max 106	4792	649	AMC25727
252	Max 107	4792	650	AMC25728
253	Max 108	4792	651	AMC25729
254	Max 109	4792	652	AMC25730
255	Max 110	4792	653	AMC25731
256	Max 111	4792	654	AMC25732
257	Max 112	4792	655	AMC25733
258	Max 113	4792	656	AMC25734
259	Max 114	4792	657	AMC25735
260	Max 115	4792	658	AMC25736
261	Max 116	4792	659	AMC25737
262	Max 117	4792	660	AMC25738

HOENIX, ARIZONA

2015 AUG 18 A 10:43

RECEIVED  
BLM AZ STATE OFFICE

No.	Name of Claim	Book and Page No. / Sequence No.		BLM Serial No.
263	Max 118	4792	661	AMC25739
264	Max 119	4792	662	AMC25740
265	Max 120	4792	663	AMC25741
266	Elk 1	3368	576	AMC27423
267	Elk 2	3368	577	AMC27424
268	Elk 3	3368	578	AMC27425
269	Elk 4	3368	579	AMC27426
270	Elk 5	3368	580	AMC27427
271	Elk 6	3368	581	AMC27428
272	Elk 35	3368	610	AMC27451
	Elk 35/Amended	6121	1273-1274	
273	Elk 36	3368	611	AMC27452
274	Elk 37	3368	612	AMC27453
275	Elk 39	3368	614	AMC27455
276	Elk 41	3368	616	AMC27457
277	Elk 43	3368	618	AMC27459
278	Elk 45	3368	620	AMC27461
279	Elk 70	3368	645	AMC27465
280	Elk 71	3368	646	AMC27466
281	Elk 72	3368	647	AMC27467
282	Elk 73	3368	648	AMC27468
283	Elk 74	3368	649	AMC27469
284	Elk 75	3368	650	AMC27470
285	Elk 76	3368	651	AMC27471
286	Elk 77	3368	652	AMC27472
287	Elk 78	3368	653	AMC27473
288	Elk 79	3368	654	AMC27474
289	Elk 80	3368	655	AMC27475
290	Elk 81	3368	656	AMC27476
291	Elk 83	3368	658	AMC27478
292	Elk 85	3368	660	AMC27480
293	Elk 87	3368	662	AMC27482
294	Alpine #5	2221	495	AMC27513
	Alpine #5/Amended	6121	1283-1284	

PHOENIX, ARIZONA

2015 AUG 18 10:43

RECEIVED  
BLM AZ STATE OFFICE

No.	Name of Claim	Book and Page No. / Sequence No.		BLM Serial No.
295	Alpine #6	2221	496	AMC27514
	Alpine #6/Amended	6121	1285-1286	
296	Alpine #7	2221	497	AMC27515
	Alpine #7/Amended	6121	1287-1288	
297	Alpine #8	2221	498	AMC27516
	Alpine #8/Amended	6121	1289-1290	
298	Alpine #9	2221	499	AMC27517
	Alpine #9/Amended	6121	1291-1292	
299	Alpine #10	2221	500	AMC27518
	Alpine #10/Amended	6121	1293-1294	
300	Alpine #11	2221	501	AMC27519
	Alpine #11/Amended	6121	1295-1296	
301	Alpine #12	2221	502	AMC27520
	Alpine #12/Amended	6121	1297-1298	
302	Alpine #13	2221	503	AMC27521
303	Alpine #14	2221	504	AMC27522
304	Alpine #15	2221	505	AMC27523
305	Alpine #16	2221	506	AMC27524
306	Alpine #17	2221	507	AMC27525
307	Alpine #18	2221	508	AMC27526
308	Alpine #19	2230	138	AMC27527
309	Alpine #20	2230	139	AMC27528
310	Alpine #21	2230	140	AMC27529
311	Alpine #22	2230	141	AMC27530
312	Alpine #23	2230	142	AMC27531
313	Alpine #24	2230	143	AMC27532
314	Santa Rita Wedge	5901	1379	AMC28871
315	Buzzard No. 5	2089	294	AMC36021
316	Shadow #4	2827	66	AMC36025
317	John 1	3934	508	AMC36026
318	John 2	3934	509	AMC36027
319	Flying Dutchman No. 2	2089	295	AMC36028
320	Flying Dutchman No. 3	2089	296	AMC36029
321	Flying Dutchman No. 4	2089	297	AMC36030
322	Flying Dutchman No. 5	2089	298	AMC36031

NOV 18 2015

2015 AUG 18 10:43

RECEIVED  
BLM AZ STATE OFFICE

No.	Name of Claim	Book and Page No. / Sequence No.		BLM Serial No.
323	Flying Dutchman No. 6	2089	299	AMC36032
	Flying Dutchman No. 6/Amended	6121	1267-1268	
324	Black Bess No. 2	2089	290	AMC36034
325	K.W.L.	2078	442	AMC36036
326	G.E.J.	2078	443	AMC36037
327	R.F.E.	2078	444	AMC36038
328	R.C.M.	2078	445	AMC36039
329	Sycamore #1	2078	446	AMC36040
330	Sycamore #2	2078	447	AMC36041
331	Sycamore #3	2078	448	AMC36042
332	Sycamore #4	2078	449	AMC36043
	Sycamore #4/Amended	6121	1299-1300	
333	Sycamore #5	2078	450	AMC36044
	Sycamore #5/Amended	6121	1301-1302	
334	Sycamore #6	2078	451	AMC36045
	Sycamore #6/Amended	6121	1303-1304	
335	Sycamore #7	2078	452	AMC36046
	Sycamore #7/Amended	6121	1305-1306	
336	Sycamore #8	2078	453	AMC36047
	Sycamore #8/Amended	6121	1307-1308	
337	Sycamore #9	2078	454	AMC36048
338	Sycamore #10	2078	455	AMC36049
339	Sycamore #11	2078	456	AMC36050
340	Sycamore #12	2078	457	AMC36051
341	Naragansett Extension #1	937	372	AMC36052
342	Naragansett Ext. #2	937	373	AMC36053
343	Naragansett Extension #3	937	374	AMC36054
344	Naragansett Extension #4	937	375	AMC36055
345	Naragansett Extension #5	937	376	AMC36056
346	Naragansett Extension #6	937	377	AMC36057
347	Naragansett Extension #7	937	378	AMC36058
348	Naragansett Extension #8	937	379	AMC36059
349	Naragansett Ext. No. 9	2020	358	AMC36060
350	Schwab Extension #1 North West	1271	92	AMC36061
351	Rocky 1	3726	117	AMC36062

HOENIX, ARIZONA

2015 AUG 18 10:43

RECEIVED  
BLM AZ STATE OFFICE



No.	Name of Claim	Book and Page No. / Sequence No.		BLM Serial No.
352	Amole No. 2	2051	262	AMC36063
353	Falls No. 3	2110	267	AMC36065
354	Falls No. 4	2110	268	AMC36066
355	Perry No. 1	2112	11	AMC36067
356	Perry #2	2112	12	AMC36068
357	Perry #3	2112	13	AMC36069
358	Perry #4	2112	14	AMC36070
359	Perry #7	2112	17	AMC36073
360	Perry #8	2112	18	AMC36074
361	Perry #9	2112	19	AMC36075
362	Perry #10	2112	20	AMC36076
363	Perry #11	2112	21	AMC36077
364	Perry #12	2112	22	AMC36078
365	Perry #15	2112	25	AMC36081
	Perry #15/Amended	2139	441	
366	Perry #16	2112	26	AMC36082
367	Perry #17	2112	27	AMC36083
368	Perry #18	2112	28	AMC36084
	Perry #18/Amended	2139	442	
369	Gunsite 1-A	1980	353	AMC36086
370	Gunsite No. 2	1941	339	AMC36087
	Gunsite No. 2/Amended	1980	354	
371	Gunsite No. 3	1941	340	AMC36088
372	Gunsite No. 4	1941	341	AMC36089
373	Gunsite 5A	2022	341	AMC36090
374	Gunsite 6-B	2110	264	AMC36091
375	Gunsite No. 7	1941	344	AMC36092
376	Gunsite 7A	2411	174	AMC36093
377	Gunsite No. 8	1941	345	AMC36094
378	Gunsite No. 9	1941	346	AMC36095
379	Gunsite No. 10	1941	347	AMC36096
380	Gunsite No. 11	1941	348	AMC36097
381	Gunsite No. 12	1941	349	AMC36098
382	Gunsite No. 13	1941	350	AMC36099
383	Gunsite No. 14	1941	351	AMC36100

NOENIX, ARIZONA

2015 AUG 18 A 10:43

RECEIVED  
BLM AZ STATE OFFICE

No.	Name of Claim	Book and Page No. / Sequence No.		BLM Serial No.
384	Gunsite No. 15	1941	352	AMC36101
385	Gunsite No. 16	1941	353	AMC36102
386	Gunsite No. 17	1941	354	AMC36103
387	Gunsite No. 18	1941	355	AMC36104
388	Gunsite No. 19	1941	356	AMC36105
389	Gunsite No. 20	1941	357	AMC36106
390	Gunsite No. 21	1941	358	AMC36107
391	Gunsite No. 22	1941	359	AMC36108
392	Gunsight No. 23	1967	324	AMC36109
	Gunsight No. 23/Amended	2022	343	
393	Gunsite No. 24	1943	14	AMC36110
	Gunsite #24/Amended	1980	355	
394	Gunsite No. 25	1943	15	AMC36111
395	Gunsite No. 26	1943	16	AMC36112
396	Gunsite No. 27	1943	13	AMC36113
397	Gunsight No. 28	1967	325	AMC36114
398	Gunsight No. 29	1967	326	AMC36115
399	Gunsight No. 30	1967	327	AMC36116
400	Gunsight No. 31	1967	328	AMC36117
401	Gunsight No. 32	1967	329	AMC36118
402	Gunsight No. 33	1967	330	AMC36119
403	Gunsight No. 35	1967	332	AMC36121
404	Gunsight No. 36	1967	333	AMC36122
405	Gunsight No. 37	1967	334	AMC36123
406	Gunsight No. 38	1967	335	AMC36124
407	Gunsight No. 39	1967	336	AMC36125
408	Gunsight No. 40	1967	337	AMC36126
409	Gunsight No. 41	1967	338	AMC36127
410	Gunsight No. 42	1967	339	AMC36128
411	Gunsight No. 43	1967	340	AMC36129
412	Gunsight 44	1994	152	AMC36130
	Gunsight 44/Amended	6420	1007-1008	
413	Gunsight #45	1994	153	AMC36131
	Gunsight #45/Amended	6420	1009-1010	
414	Gunsight #46	1994	154	AMC36132

NOBIX, ARIZONA

2015 AUG 18 10:43

RECEIVED  
BLM AZ STATE OFFICE

No.	Name of Claim	Book and Page No. / Sequence No.		BLM Serial No.
415	Gunsight #47	1994	155	AMC36133
416	Gunsight #48	1994	156	AMC36134
417	Gunsight #49	1994	157	AMC36135
418	Gunsight #50	1994	158	AMC36136
	Gunsight No. 50/Amended	2078	464	
419	Williams Folly	5406	878	AMC36137
420	Williams Folly #2	5406	879	AMC36138
421	Santa Rita #1	2148	520	AMC46740
422	Santa Rita #2	2148	521	AMC46741
423	Santa Rita #3	2148	522	AMC46742
424	Santa Rita #7	2148	526	AMC46746
425	Santa Rita #17	2148	536	AMC46756
426	Santa Rita #18	2148	537	AMC46757
427	Santa Rita #19	2148	538	AMC46758
428	Santa Rita #20	2148	539	AMC46759
429	Santa Rita #21	2148	540	AMC46760
430	Santa Rita #22	2148	541	AMC46761
431	Santa Rita #23	2148	542	AMC46762
432	Santa Rita #24	2148	543	AMC46763
433	Santa Rita #25	2148	544	AMC46764
434	Santa Rita #29	2148	548	AMC46768
435	Santa Rita #30	2148	549	AMC46769
436	Santa Rita #31	2148	550	AMC46770
437	Catalina #1	2148	518	AMC46771
438	Catalina #2	2148	517	AMC46772
439	Catalina #3	2148	516	AMC46773
440	Catalina #4	2148	515	AMC46774
441	Catalina #5A	2170	437	AMC46775
442	Catalina #6A	2170	435	AMC46776
443	Catalina #7	2148	512	AMC46777
444	Catalina #8	2148	511	AMC46778
445	Fred Bennett	936	425	AMC46779
446	Fred Bennett	712	107	AMC46780
	Fred Bennett/Amended	2110	262	

PHOENIX, ARIZONA

2015 AUG 18 10:43

RECEIVED  
BLM AZ STATE OFFICE

No.	Name of Claim	Book and Page No. / Sequence No.		BLM Serial No.
447	Rosemont #9	936	424	AMC46781
	Rosemont #9/Amended	2078	466	
448	Rosemont #11	936	420	AMC46782
449	Rosemont 11-A	2078	458	AMC46783
450	Rosemont #12	936	431	AMC46784
	Rosemont #12/Amended	2078	467	
451	Rosemont #13	936	434	AMC46785
	Rosemont #13/Amended	2078	468	
452	Rosemont #15	936	429	AMC46786
	Rosemont #15/Amended	2078	469	
453	Rosemont #16	936	430	AMC46787
	Rosemont # 16/Amended	2078	470	
454	Rosemont #17	936	432	AMC46788
	Rosemont #17/Amended	2078	471	
455	Rosemont #18	936	433	AMC46789
	Rosemont #18/Amended	2078	472	
456	Rosemont 21	964	202	AMC46790
	Rosemont #21/Amended	2078	473	
457	Fred Bennett Fraction	2022	338	AMC46791
458	Last Chance No. 3/Relocation	2929	209	AMC46794
459	Cave	NN	555	AMC46796
460	Strip	821	391	AMC46800
461	Cuba Fraction	2022	342	AMC46801
462	Patrick Henry Fraction/Relocation	3486	103	AMC46802
463	R. G. Ingersoll Fraction	2110	265	AMC46803
464	Daylight Fraction	2110	266	AMC46804
465	Travis #2	1983	254	AMC46805
	Travis #2/Amended	2078	465	
466	Travis #3	1983	255	AMC46806
467	Travis #4	1983	256	AMC46807
	Travis #4/Amended	2170	455	
468	Travis #5	1983	257	AMC46808
469	Travis #6	1983	258	AMC46809
470	Art	1009	441	AMC46810
	Art/Amended	2078	459	

PHOENIX, ARIZONA

2015 AUG 18 10:43

RECEIVED  
BLM AZ STATE OFFICE



No.	Name of Claim	Book and Page No. / Sequence No.		BLM Serial No.
471	Al	1009	442	AMC46811
	Al/Amended	2078	460	
472	Sam	1009	439	AMC46812
	Sam/Amended	2078	461	
473	Fred	1009	440	AMC46813
	Fred/Amended	2078	462	
474	Bert	1009	443	AMC46814
	Bert/Amended	2078	463	
475	Bob	995	393	AMC46815
476	Canyon No. 34	6048	1225-26	AMC47482
477	Canyon No. 35	6048	1227-28	AMC47483
478	Canyon No. 36	6048	1229-30	AMC47484
479	Canyon No. 37	6048	1231-32	AMC47485
480	Canyon No. 38	6048	1233-34	AMC47486
481	Canyon No. 39	6048	1235-36	AMC47487
482	Canyon No. 40	6048	1237-38	AMC47488
483	Canyon No. 41	6048	1239-40	AMC47489
484	Canyon No. 42	6048	1241-42	AMC47490
485	Canyon No. 43	6048	1243-44	AMC47491
486	Canyon No. 64	6048	1285-86	AMC47512
487	Canyon No. 65	6048	1287-88	AMC47513
488	Canyon No. 66	6048	1289-90	AMC47514
489	Canyon No. 67	6048	1291-92	AMC47515
490	Canyon No. 68	6048	1293-94	AMC47516
491	Canyon No. 69	6048	1295-96	AMC47517
492	Canyon No. 70	6048	1297-98	AMC47518
493	Canyon No. 71	6048	1299-1300	AMC47519
494	Canyon No. 72	6048	1301-02	AMC47520
495	Canyon No. 73	6048	1303-04	AMC47521
496	Canyon No. 74	6048	1305-06	AMC47522
497	Canyon No. 75	6048	1307-08	AMC47523
498	Canyon No. 76	6048	1309-10	AMC47524
499	Canyon No. 77	6048	1311-12	AMC47525
500	Canyon No. 78	6048	1313-14	AMC47526
501	Canyon No. 79	6048	1315-16	AMC47527

MOENIX, ARIZONA

2015 AUG 18 10:42

RECEIVED  
M AZ STATE OFFICE

No.	Name of Claim	Book and Page No. / Sequence No.		BLM Serial No.
502	Telemeter Fraction	2075	381	AMC62785
	Telemeter Fraction/Amended	5013	166	
503	West End Fraction	2075	383	AMC62786
	West End Fraction/Amended	5013	164	
504	Hattie Fraction	2075	382	AMC62787
	Hattie Fraction/Amended	5013	165	
505	Cactus	6104	1251-52	AMC64123
506	Travis #7	6104	1253-54	AMC64124
507	Fox #1	2705	63	AMC64125
	Fox #1 Amended	6104	1255-56	
508	Fox #2	2705	64	AMC64126
	Fox #2/Amended	6104	1257-58	
509	Fox #7	2705	69	AMC64131
	Fox #7/Amended	6104	1267-68	
510	Fox #13	2705	75	AMC64133
	Fox #13/Amended	6104	1271-72	
511	Cloud Rest	SS	511	AMC64134
	Cloud Rest/Amended	6104	1273-74	
512	Big Windy	5406	876	AMC64135
513	Big Windy Fraction	5406	877	AMC64136
514	Blue Wing	SS	581	AMC64137
515	Cloud Rest No. 1	B-B-B	277	AMC64138
	Cloud Rest No. 1/Amended	6104	1275-76	
516	Kent #1 Long John	1936	245	AMC66835
517	Kent #2 Patricia C.	1936	246	AMC66836
518	Kent #3 Little Joe	1936	247	AMC66837
519	Belle of Rosemont	2571	125	AMC66838
	Belle of Rosemont/Amended	6216	999-1000	
520	John	995	395	AMC74390
521	Joe	995	396	
522	Ben	995	392	AMC74392
523	Pete	995	394	AMC74393
524	Adolph Lewisohn	710	346	AMC74394
525	Adolph Lewisohn	936	419	AMC74395
526	Rosemont	710	347	AMC74396

NOBIX, ARIZONA

2015 AUG 18 A 10:42

RECEIVED  
BLM AZ STATE OFFICE

No.	Name of Claim	Book and Page No. / Sequence No.		BLM Serial No.
527	Rosemont	936	418	AMC74397
528	Albert Steinfeld	710	348	AMC74398
529	Albert Steinfeld	936	427	AMC74399
530	Hugh Young	712	108	AMC74400
531	Hugh Young	936	422	AMC74401
532	Ethel	712	109	AMC74402
533	Albert	712	110	AMC74403
534	Rosemont #1	908	504	AMC74404
535	Rosemont #2	908	501	AMC74405
536	Rosemont #3	908	503	AMC74406
537	Rosemont #4	908	499	AMC74407
538	Rosemont #7	936	421	AMC74408
539	Rosemont #8	936	423	AMC74409
540	Rosemont #14	936	428	AMC74410
541	Rosemont #19	964	200	AMC74411
542	Rosemont #20	964	201	AMC74412
543	Rosemont #20	908	500	AMC74413
544	Rosemont #22	964	203	AMC74414
545	Rosemont #23	908	497	AMC74415
546	Rosemont #24	908	498	AMC74416
547	Rosemont #25	908	502	AMC74417
548	RX	936	426	AMC74418
549	Flying Dutchman #7A	6121	1269-70	AMC75181
550	Blue Point No. 2A	6121	1271-72	AMC75182
551	Alpine #1A	6121	1275-76	AMC75183
552	Alpine #2A	6121	1277-78	AMC75184
553	Alpine #3A	6121	1279-80	AMC75185
554	Alpine #4A	6121	1281-82	AMC75186
555	Frijole VI A	6159	1135-36	AMC95315
556	Falcon 1A	6216	899-900	AMC99789
557	Falcon 2A	6216	901-902	AMC99790
558	Falcon 3A	6216	903-904	AMC99791
559	Falcon 4A	6216	905-906	AMC99792
560	Falcon 5A	6216	907-908	AMC99793
561	Falcon 6A	6216	909-910	AMC99794

PHOENIX, ARIZONA

2015 AUG 18 10:42

RECEIVED  
BLM AZ STATE OFFICE

No.	Name of Claim	Book and Page No. / Sequence No.		BLM Serial No.
562	Falcon 7A	6216	911-912	AMC99795
563	Falcon 8A	6216	913-914	AMC99796
564	Falcon 9A	6216	915-916	AMC99797
565	Falcon 10A	6216	917-918	AMC99798
566	Falcon 11A	6216	919-920	AMC99799
567	Falcon 12A	6216	921-922	AMC99800
568	Falcon 13A	6216	923-924	AMC99801
569	Falcon 14A	6216	925-926	AMC99802
570	Falcon 15A	6216	927-928	AMC99803
571	Falcon 16A	6216	929-930	AMC99804
572	Falcon 17A	6216	931-932	AMC99805
573	Falcon 18A	6216	933-934	AMC99806
574	Falcon 19A	6216	935-936	AMC99807
575	Falcon 20A	6216	937-938	AMC99808
576	Falcon 21A	6216	939-940	AMC99809
577	Falcon 22A	6216	941-942	AMC99810
578	Falcon 27A	6216	943-944	AMC99811
579	Falcon 28A	6216	945-946	AMC99812
580	Falcon 29A	6216	947-948	AMC99813
581	Falcon 30A	6216	949-950	AMC99814
582	Falcon 31A	6216	951-952	AMC99815
583	Falcon 32A	6216	953-954	AMC99816
584	Wasp 62A	6216	963-964	AMC99817
585	Wasp 63A	6216	965-966	AMC99818
586	Wasp 219A	6216	967-968	AMC99819
587	Wasp 220A	6216	969-970	AMC99820
588	Wasp 221A	6216	971-972	AMC99821
589	Wasp 222A	6216	973-974	AMC99822
590	Tecky	6216	997-998	AMC99823
591	MIA 1A	6420	1011-13	AMC117293
592	MIA 2A	6420	1014-16	AMC117294
593	MIA 3A	6420	1017-19	AMC117295
594	MIA 4A	6420	1020-22	AMC117296
595	MIA 5A	6420	1023-25	AMC117297
596	MIA 6A	6420	1026-28	AMC117298

PHOENIX, ARIZONA

2015 AUG 18 10:42

RECEIVED  
M AZ STATE OFFICE



No.	Name of Claim	Book and Page No. / Sequence No.		BLM Serial No.
597	MIA 7A	6420	1029-31	AMC117299
598	MIA 8A	6420	1032-34	AMC117300
599	MIA 9A	6420	1035-37	AMC117301
600	MIA 12A	6420	1043-45	AMC117304
601	MIA 13A	6420	1046-48	AMC117305
602	MIA 14A	6420	1049-51	AMC117306
603	BILLY C.	6522	781-782	AMC129394
604	Hope-1	8776	919-921	AMC303950
605	Hope 2	8776	922-924	AMC303951
606	Hope-3	8776	925-927	AMC303952
607	Hope-4	8776	928-930	AMC303953
608	Hope-5	8776	931-933	AMC303954
609	Hope-6	8776	934-936	AMC303955
610	Hope-7	8776	937-939	AMC303956
611	Hope 8	8776	940-942	AMC303957
612	Hope-9	8776	943-945	AMC303958
613	Hope 10	8776	946-948	AMC303959
614	Hope-10A	8776	949-951	AMC303960
615	Hope-11	8776	952-954	AMC303961
616	Hope-12	8776	955-957	AMC303962
617	Hope-13	8776	958-960	AMC303963
618	Hope-14	8776	961-963	AMC303964
	Hope 14/Amended	8808	596-598	
619	Hope-15	8776	964-966	AMC303965
620	Hope-16	8776	967-969	AMC303966
621	Hope-17	8776	970-972	AMC303967
622	Hope-18	8776	973-975	AMC303968
623	Hope-19	8776	976-978	AMC303969
624	Hope-20	8776	979-981	AMC303970
625	Hope-21	8776	982-984	AMC303971
626	Hope-22	8776	985-987	AMC303972
627	Hope 23	8776	988-990	AMC303973
	Hope 23/Amended	8808	593-595	
628	Hope-24	8776	991-993	AMC303974
629	Hope-25	8776	994-996	AMC303975

PHOENIX, ARIZONA

2015 AUG 18 A 10:42

RECEIVED  
BLM AZ STATE OFFICE

No.	Name of Claim	Book and Page No. / Sequence No.		BLM Serial No.
630	Hope-26	8776	997-999	AMC303976
631	Hope-27	8776	1000-1002	AMC303977
632	Hope-28	8776	1003-1005	AMC303978
633	H-29	8776	1006-1008	AMC303979
634	Hope-30	8776	1009-1011	AMC303980
635	Hope-31	8776	1012-1014	AMC303981
636	Hope 32	8776	1015-1017	AMC303982
	Hope 32/Amended	8808	590-592	
637	Hope-33	8776	1018-1020	AMC303983
638	Hope-34	8776	1021-1023	AMC303984
639	Hope-35	8776	1024-1026	AMC303985
640	Hope-36	8776	1027-1029	AMC303986
641	Hope-37	8776	1030-1032	AMC303987
642	H-38A	9018	1198-1199	AMC313532
643	H-39A	9018	1200-1201	AMC313533
644	H-40A	9018	1202-1203	AMC313534
645	H-41A	9018	1204-1205	AMC313535
646	H-42A	9018	1206-1207	AMC313536
647	H-43A	9018	1208-1209	AMC313537
648	H-44A	9018	1210-1211	AMC313538
649	H-45A	9018	1212-1213	AMC313539
650	H-46A	9018	1214-1215	AMC313540
651	H-47A	9018	1216-1217	AMC313541
652	H-48A	9018	1218-1219	AMC313542
653	H-49A	9018	1220-1221	AMC313543
654	H-50A	9018	1222-1223	AMC313544
655	H-51A	9018	1224-1225	AMC313545
656	H-52A	9018	1226-1227	AMC313546
657	H-53A	9018	1228-1229	AMC313547
658	H-54A	9018	1230-1231	AMC313548
659	H-55A	9018	1232-1233	AMC313549
660	H-56A	9018	1234-1235	AMC313550
661	H-57A	9018	1236-1237	AMC313551
662	H-58A	9018	1238-1239	AMC313552
663	H-59A	9018	1240-1241	AMC313553

PHOENIX, ARIZONA

2015 AUG 18 10:42

RECEIVED  
BLM AZ STATE OFFICE

No.	Name of Claim	Book and Page No. / Sequence No.		BLM Serial No.
664	H-60A	9018	1242-1243	AMC313554
665	H-61A	9018	1244-1245	AMC313555
666	H-62A	9018	1246-1247	AMC313556
667	H-63A	9018	1248-1249	AMC313557
668	H-64A	9018	1250-1251	AMC313558
669	H-65A	9018	1252-1253	AMC313559
670	H-66A	9018	1254-1255	AMC313560
671	H-67A	9018	1256-1257	AMC313561
672	H-68A	9018	1258-1259	AMC313562
673	H-69A	9018	1260-1261	AMC313563
674	H-70A	9018	1262-1263	AMC313564
675	H-71A	9018	1264-1265	AMC313565
676	H-72A	9018	1266-1267	AMC313566
677	H-73A	9018	1268-1269	AMC313567
678	H-74A	9018	1270-1271	AMC313568
679	H-75A	9018	1272-1273	AMC313569
680	H-76A	9018	1274-1275	AMC313570
681	H-77A	9018	1276-1277	AMC313571
682	H-78A	9018	1278-1279	AMC313572
683	H-79A	9018	1280-1281	AMC313573
684	H-80A	9018	1282-1283	AMC313574
685	H-81A	9018	1284-1285	AMC313575
686	H-82A	9018	1286-1287	AMC313576
687	H-83A	9018	1288-1289	AMC313577
688	H-84A	9018	1290-1291	AMC313578
689	H-85A	9018	1292-1293	AMC313579
690	H-86A	9018	1294-1295	AMC313580
691	H-87A	9018	1296-1297	AMC313581
692	H-88A	9018	1298-1299	AMC313582
693	H-89A	9018	1300-1301	AMC313583
694	H-90A	9018	1302-1303	AMC313584
695	H-91A	9018	1304-1305	AMC313585
696	H-92A	9018	1306-1307	AMC313586
697	H-93A	9018	1308-1309	AMC313587
698	H-94A	9018	1310-1311	AMC313588

RECEIVED  
 M AZ STATE OFFICE  
 2015 AUG 18 A 10:42  
 PHOENIX, ARIZONA

No.	Name of Claim	Book and Page No. / Sequence No.		BLM Serial No.
699	H-95A	9018	1312-1313	AMC313589
700	H-96A	9018	1314-1315	AMC313590
701	H-97A	9018	1316-1317	AMC313591
702	H-98A	9018	1318-1319	AMC313592
703	H-99A	9018	1320-1321	AMC313593
704	H-100A	9018	1322-1323	AMC313594
705	H-101A	9018	1324-1325	AMC313595
706	H-102A	9018	1326-1327	AMC313596
707	H-103A	9018	1328-1329	AMC313597
708	H-104A	9018	1330-1331	AMC313598
709	H-105A	9018	1332-1333	AMC313599
710	H-106A	9018	1334-1335	AMC313600
711	H-107A	9018	1336-1337	AMC313601
712	H-108A	9018	1338-1339	AMC313602
713	H-109A	9018	1340-1341	AMC313603
714	H-110A	9018	1342-1343	AMC313604
715	H-111A	9018	1344-1345	AMC313605
716	H-112A	9018	1346-1347	AMC313606
717	H-113A	9018	1348-1349	AMC313607
718	H-114A	9018	1350-1351	AMC313608
719	H-115A	9018	1352-1353	AMC313609
720	H-116A	9018	1354-1355	AMC313610
721	H-117A	9018	1356-1357	AMC313611
722	H-118A	9018	1358-1359	AMC313612
723	H-119A	9018	1360-1361	AMC313613
724	H-120A	9018	1362-1363	AMC313614
725	H-121A	9018	1364-1365	AMC313615
726	H-122A	9018	1366-1367	AMC313616
727	H-123A	9018	1368-1369	AMC313617
728	H-124A	9018	1370-1371	AMC313618
729	H-125A	9018	1372-1373	AMC313619
730	H-126A	9018	1374-1375	AMC313620
731	H-127A	9018	1376-1377	AMC313621
732	H-128A	9018	1378-1379	AMC313622
733	H-129A	9018	1380-1381	AMC313623

PHOENIX, ARIZONA

2015 AUG 18 10:42

RECEIVED  
BLM AZ STATE OFFICE



No.	Name of Claim	Book and Page No. / Sequence No.		BLM Serial No.
734	H-130A	9018	1382-1383	AMC313624
735	H-131A	9018	1384-1385	AMC313625
736	H-132A	9018	1386-1387	AMC313626
737	H-133A	9018	1388-1389	AMC313627
738	H-134A	9018	1390-1391	AMC313628
739	H-135A	9018	1392-1393	AMC313629
740	H-136A	9018	1394-1395	AMC313630
741	H-137A	9018	1396-1397	AMC313631
742	H-138A	9018	1398-1399	AMC313632
743	H-139A	9018	1400-1401	AMC313633
744	H-140A	9018	1402-1403	AMC313634
745	H-141A	9018	1404-1405	AMC313635
746	H-142A	9018	1406-1407	AMC313636
747	H-143A	9018	1408-1409	AMC313637
748	H-144A	9018	1410-1411	AMC313638
749	H-145A	9018	1412-1413	AMC313639
750	H-146A	9018	1414-1415	AMC313640
751	H-147A	9018	1416-1417	AMC313641
752	H-148A	9018	1418-1419	AMC313642
753	H-149A	9018	1420-1421	AMC313643
754	H-150A	9018	1422-1423	AMC313644
755	H-151A	9018	1424-1425	AMC313645
756	H-152A	9018	1426-1427	AMC313646
757	H-153A	9018	1428-1429	AMC313647
758	H-154A	9018	1430-1431	AMC313648
759	H-155A	9018	1432-1433	AMC313649
760	H-156A	9018	1434-1435	AMC313650
761	H-157A	9018	1436-1437	AMC313651
762	H-158A	9018	1438-1439	AMC313652
763	H-159A	9018	1440-1441	AMC313653
764	H-160A	9018	1442-1443	AMC313654
765	H-161A	9018	1444-1445	AMC313655
766	H-162A	9018	1446-1447	AMC313656
767	H-163A	9018	1448-1449	AMC313657
768	H-164A	9018	1450-1451	AMC313658

PHOENIX, ARIZONA

2015 AUG 18 10:42

RECEIVED  
BLM AZ STATE OFFICE

No.	Name of Claim	Book and Page No. / Sequence No.		BLM Serial No.
769	H-165A	9018	1452-1453	AMC313659
770	H-166A	9018	1454-1455	AMC313660
771	H-167A	9018	1456-1457	AMC313661
772	H-168A	9018	1458-1459	AMC313662
773	H-169A	9018	1460-1461	AMC313663
774	H-170A	9018	1462-1463	AMC313664
775	H-171A	9018	1464-1465	AMC313665
776	H-177A	9018	1476-1477	AMC313671
777	H-178A	9018	1478-1479	AMC313672
778	H-179A	9018	1480-1481	AMC313673
779	H-180A	9018	1482-1483	AMC313674
780	H-181A	9018	1484-1485	AMC313675
781	H-182A	9018	1486-1487	AMC313676
782	H-183A	9018	1488-1489	AMC313677
783	H-187A	9018	1490-1491	AMC313678
784	H-188A	9018	1492-1493	AMC313679
785	H-189A	9018	1494-1495	AMC313680
786	H-190A	9018	1496-1497	AMC313681
787	H-191A	9018	1498-1499	AMC313682
788	H-192A	9018	1500-1501	AMC313683
789	H-194A	9018	1502-1503	AMC313684
790	H-195A	9018	1504-1505	AMC313685
791	H-196A	9018	1506-1507	AMC313686
792	H-197A	9018	1508-1509	AMC313687
793	H-198A	9018	1510-1511	AMC313688
794	H-199A	9018	1512-1513	AMC313689
795	Hope No. 201	9797	2826-2827	AMC330891
796	Hope 201A	9797	2828-2829	AMC330892
	Hope 201A/Amended	9922	1016	
797	Hope No. 202	9797	2830-2831	AMC330893
798	Hope No. 203	9797	2832-2833	AMC330894
799	Hope No. 204	9797	2834-2835	AMC330895
800	Hope No. 205	9797	2836-2837	AMC330896
801	Hope No. 206	9797	2838-2839	AMC330897
802	Hope No. 207	9797	2840-2841	AMC330898

PHOENIX, ARIZONA

2015 AUG 18 10:42

RECEIVED  
BLM AZ STATE OFFICE

No.	Name of Claim	Book and Page No. / Sequence No.		BLM Serial No.
803	Hope No. 208	9797	2842-2843	AMC330899
804	Hope No. 209	9797	2844-2845	AMC330900
805	Hope No. 210	9797	2846-2847	AMC330901
806	Hope No. 211	9797	2848-2849	AMC330902
807	Hope No. 212	9797	2850-2851	AMC330903
808	Hope No. 213	9797	2852-2853	AMC330904
809	Hope No. 214	9797	2854-2855	AMC330905
810	Hope No. 215	9797	2856-2857	AMC330906
811	Hope No. 216	9797	2858-2859	AMC330907
812	Hope No. 222	9797	2864-2865	AMC330910
813	Hope No. 223	9797	2866-2867	AMC330911
814	Hope No. 224	9797	2868-2869	AMC330912
815	Hope No. 225	9797	2870-2871	AMC330913
816	Hope 226A	9797	2872-2873	
	Hope 226A/Amended	9865	1328-1329	AMC330914
817	Hope 227A	9797	2874-2875	
	Hope 227A/Amended	9865	1330-1331	AMC330915
818	Hope 228A	9797	2876-2877	
	Hope 228A/Amended	9865	1332-1333	AMC330916
819	Hope 229A	9797	2878-2879	
	Hope 229A/Amended	9865	1334-1335	AMC330917
820	Hope No. 230	9797	2880-2881	AMC330918
821	Hope No. 231	9797	2882-2883	AMC330919
822	Hope No. 232	9797	2884-2885	AMC330920
823	Hope No. 233	9797	2886-2887	AMC330921
824	Hope No. 234	9797	2888-2889	AMC330922
825	Hope No. 235	9797	2890-2891	AMC330923
826	Hope No. 236	9797	2892-2893	AMC330924
827	Hope No. 237	9797	2894-2895	AMC330925
828	Hope No. 238	9797	2896-2897	AMC330926
829	Hope No. 239	9797	2898-2899	AMC330927
830	Hope No. 240	9797	2900-2901	AMC330928
831	Hope No. 241	9797	2902-2903	AMC330929
832	Hope No. 242	9797	2904-2905	AMC330930
833	Hope No. 243	9797	2906-2907	AMC330931

PHOENIX, ARIZONA

2015 AUG 18 A 10:42

RECEIVED  
BLM AZ STATE OFFICE

No.	Name of Claim	Book and Page No. / Sequence No.		BLM Serial No.
834	Hope No. 244	9797	2908-2909	AMC330932
835	Hope No. 245	9797	2910-2911	AMC330933
836	Hope No. 246	9797	2912-2913	AMC330934
837	Hope No. 250	9797	2914-2915	AMC330935
838	Hope No. 251	9797	2916-2917	AMC330936
839	Hope No. 252	9797	2918-2919	AMC330937
840	Hope No. 253	9797	2920-2921	AMC330938
841	Hope No. 254	9797	2922-2923	AMC330939
842	Hope No. 255	9797	2924-2925	AMC330940
843	Hope No. 256	9797	2926-2927	AMC330941
844	Hope No. 257	9797	2928-2929	AMC330942
845	Elk 47/Relocation	9797	2930-2931	AMC330943
846	H-172 B/Relocation	9865	1336-1337	AMC331308
847	H-173 B/Relocation	9865	1338-1339	AMC331309
848	H-174 B/Relocation	9865	1340-1341	AMC331310
849	H-175 B/Relocation	9865	1342-1343	AMC331311
850	H-176 B/Relocation	9865	1344-1345	AMC331312
851	MMRE	12667	606-607	AMC367652
852	HV 1	13029	511-512	AMC380250
853	HV 2	13029	513-514	AMC380251
854	HV 3	13029	515-516	AMC380252
855	HV 4	13029	517-518	AMC380253
856	ROSE 1	13120	417-418	AMC385174
857	ROSE 2	13120	419-420	AMC385175
858	ROSE 3	13120	421-422	AMC385176
859	ROSE 4	13120	423-424	AMC385177
860	ROSE 5	13120	425-426	AMC385178
861	ROSE 6	13120	427-428	AMC385179
862	ROSE 7	13120	429-430	AMC385180
863	ROSE 8	13120	431-432	AMC385181
864	ROSE 9	13120	433-434	AMC385182
865	HV 6	13190	552-553	AMC387231
	HV 6 A/Amended	13310	1052-1053	
866	HV 7	13190	554-555	AMC387232
867	HV 8	13190	556-557	AMC387233

PHOENIX, ARIZONA

2015 AUG 18 A 10:42

RECEIVED  
BLM AZ STATE OFFICE



No.	Name of Claim	Book and Page No. / Sequence No.		BLM Serial No.
868	HV 9	13190	558-559	AMC387234
869	HV 10	13190	560-561	AMC387235
870	HV 11	13190	562-563	AMC387236
871	HV 12	13190	564-565	AMC387237
872	HV 13	13190	566-567	AMC387238
873	HV 23	13190	572-573	AMC387241
874	HV 24	13190	574-575	AMC387242
875	HV 25	13190	576-577	AMC387243
876	HV 16	13261	361-362	AMC390077
877	HV 17	13261	363-364	AMC390078
878	HV 18	13261	365-366	AMC390079
879	HV 19	13261	367-368	AMC390080
880	HV 20	13261	369-370	AMC390081
881	HV 21	13261	371-372	AMC390082
882	HV 22	13261	373-374	AMC390083
883	WAIT-1	13261	375-376	AMC390084
884	WAIT-2	13261	377-378	AMC390085
885	WAIT-3	13261	379-380	AMC390086
886	WAIT-4	13261	381-382	AMC390087
887	WAIT-5	13261	383-384	AMC390088
888	WAIT-6	13261	385-386	AMC390089
889	WAIT-7	13261	387-388	AMC390090
890	WAIT-8	13261	389-390	AMC390091
891	WAIT-9	13261	391-392	AMC390092
892	WAIT-10	13261	393-394	AMC390093
893	WAIT-11	13261	395-396	AMC390094
894	WAIT-12	13261	397-398	AMC390095
895	WAIT-13	13261	399-400	AMC390096
896	WAIT-14	13261	401-402	AMC390097
897	WAIT-15	13261	403-404	AMC390098
898	WAIT-16	13261	405-406	AMC390099
899	WAIT-17	13261	407-408	AMC390100
900	WAIT-18	13261	409-410	AMC390101
901	WAIT-19	13261	411-412	AMC390102
902	WAIT-20	13261	413-414	AMC390103

HOENIX, ARIZONA

2015 AUG 18 10:42

RECEIVED  
T.M. AZ STATE OFFICE

No.	Name of Claim	Book and Page No. / Sequence No.		BLM Serial No.
903	WAIT-21	13261	415-416	AMC390104
904	WAIT-22	13261	417-418	AMC390105
905	WAIT-23	13261	419-420	AMC390106
906	WAIT-24	13261	421-422	AMC390107
907	WAIT-25	13261	423-424	AMC390108
908	WAIT-26	13261	425-426	AMC390109
909	WAIT-27	13261	427-428	AMC390110
910	WAIT-28	13261	429-430	AMC390111
911	WAIT-29	13261	431-432	AMC390112
912	WAIT-30	13261	433-434	AMC390113
913	WAIT-31	13261	435-436	AMC390114
914	WAIT-32	13261	437-438	AMC390115
915	FALLS FRACTION	13286	73-74	AMC391154
916	H-69B	13286	75-76	AMC391155
917	NO CHANCE No. 3	13286	77-78	AMC391156
918	SCHWAB FRACTION	13286	79-80	AMC391157
919	H FRAC. 1	13312	195-196	AMC392445
920	H FRAC. 2	13312	197-198	AMC392446
921	H FRAC. 3	13312	199-200	AMC392447
922	H FRAC. 4	13312	201-202	AMC392448
923	H FRAC. 5	13312	203-204	AMC392449
924	H FRAC. 6	13312	205-206	AMC392450
925	H FRAC. 7	13312	207-208	AMC392451
926	H FRAC. 8	13312	209-210	AMC392452
927	BILLY FRAC.	13344	16-17	AMC393532
	BILLY FRAC./Amended	13358	114-115	
928	DSM 1	13344	18-19	AMC393533
929	DSM 2	13344	20-21	AMC393534
930	DSM 3	13344	22-23	AMC393535
931	DSM 4	13344	24-25	AMC393536
932	DSM 5	13344	26-27	AMC393537
933	DSM 6	13344	28-29	AMC393538
934	DSM 7	13344	30-31	AMC393539
935	DSM 8	13344	32-33	AMC393540
936	DSM 9	13344	34-35	AMC393541

PHOENIX, ARIZONA

2015 AUG 18 10:42

RECEIVED  
BLM AZ STATE OFFICE

No.	Name of Claim	Book and Page No. / Sequence No.		BLM Serial No.
937	DSM 10	13344	36-37	AMC393542
938	HV5 A	13344	38-39	AMC393543
939	MIA FRAC 1	13344	40-41	AMC393544
940	MIA FRAC 2	13344	42-43	AMC393545
941	SON OF GUN 34	13360	385-386	AMC394006
942	RMT FRAC 1	13386	29-30	AMC394561
943	RMT FRAC 2	13386	31-32	AMC394562
944	RMT FRAC 3	13386	33-34	AMC394563
945	RMT FRAC 4	13386	35-36	AMC394564
946	NC-CF	13534	340-341	AMC396422
947	Thankful	20110240238		AMC404128
948	RCC-1	20113200711		AMC411964
949	RCC-2	20113200750		AMC411965
950	RCC-3	20113200751		AMC411966
951	RCC-4	20113200752		AMC411967
952	RCC-5	20113200753		AMC411968
953	RCC-6	20113200754		AMC411969
954	RCC-7	20113200755		AMC411970
955	RCC-8	20113200756		AMC411971
956	RCC-9	20113200757		AMC411972
957	RCC-10	20113200758		AMC411973
958	RCC-11	20113200759		AMC411974
959	RCC-12	20113200760		AMC411975
960	RCC-13	20113200761		AMC411976
961	RCC-14	20113200762		AMC411977
962	RCC-15	20113200763		AMC411978
963	RCC-16	20113200764		AMC411979
964	RCC-17	20113200765		AMC411980
965	RCC-18	20113200766		AMC411981
966	RCC-19	20113200767		AMC411982
967	RCC-20	20113200768		AMC411983
968	RCC-21	20113200769		AMC411984
969	RCC-22	20113200770		AMC411985
970	RCC-23	20113200771		AMC411986
971	RCC-24	20113200772		AMC411987

PHOENIX, ARIZONA

2015 AUG 18 A 10:42

RECEIVED  
BLM AZ STATE OFFICE

No.	Name of Claim	Book and Page No. / Sequence No.	BLM Serial No.
972	RCC-25	20113200773	AMC411988
973	RCC-26	20113200774	AMC411989
974	RCC-27	20113200775	AMC411990
975	RCC-28	20113200776	AMC411991
976	RCC-29	20113200777	AMC411992
977	RCC-30	20113200778	AMC411993
978	RCC-31	20113200779	AMC411994
979	RCC-32	20113200780	AMC411995
980	RCC-33	20113200781	AMC411996
981	RCC-34	20113200782	AMC411997
982	RCC-35	20113200783	AMC411998
983	RCC-36	20113200784	AMC411999
984	RCC-37	20113200785	AMC412000
985	RCC-38	20113200786	AMC412001
986	RCC-39	20113200787	AMC412002
987	RCC-40	20113200788	AMC412003
988	RCC-41	20113200789	AMC412004
989	RCC-42	20113200790	AMC412005
990	RCC-43	20113200791	AMC412006
991	RCC-44	20113200792	AMC412007
992	RCC-45	20113200793	AMC412008
993	RCC-46	20113200794	AMC412009
994	RCC-47	20113200795	AMC412010
995	RCC-48	20113200796	AMC412011
996	RCC-49	20113200797	AMC412012
997	RCC-50	20113200798	AMC412013
998	RCC-51	20113200799	AMC412014
999	RCC-52	20113200800	AMC412015
1000	RCC-53	20113200801	AMC412016
1001	RCC-54	20113200802	AMC412017
1002	RCC-55	20113200803	AMC412018
1003	RCC-56	20113200804	AMC412019
1004	RCC-57	20113200805	AMC412020
1005	RCC-58	20113200806	AMC412021
1006	RCC-59	20113200807	AMC412022

PHOENIX, ARIZONA

2015 AUG 18 10:41

RECEIVED  
BLM AZ STATE OFFICE



No.	Name of Claim	Book and Page No. / Sequence No.	BLM Serial No.
1007	RCC-60	20113200808	AMC412023
1008	RCC-61	20113200809	AMC412024
1009	RCC-62	20113200810	AMC412025
1010	RCC-63	20113200811	AMC412026
1011	RCC-64	20113200812	AMC412027
1012	RCC-65	20113200813	AMC412028
1013	RCC-66	20113200814	AMC412029
1014	RCC-67	20113200815	AMC412030
1015	RCC-68	20113200816	AMC412031
1016	RCC-69	20113200817	AMC412032
1017	RCC-70	20113200818	AMC412033
1018	RCC-71	20113200819	AMC412034
1019	RCC-72	20113200820	AMC412035
1020	RCC-73	20113200821	AMC412036
1021	RCC-74	20113200822	AMC412037
1022	RCC-75	20113200712	AMC412038
1023	RCC-76	20113200713	AMC412039
1024	RCC-77	20113200714	AMC412040
1025	RCC-78	20113200715	AMC412041
1026	RCC-79	20113200716	AMC412042
1027	RCC-80	20113200717	AMC412043
1028	RCC-81	20113200718	AMC412044
1029	RCC-82	20113200719	AMC412045
1030	RCC-83	20113200720	AMC412046
1031	RCC-84	20113200721	AMC412047
1032	RCC-85	20113200722	AMC412048
1033	RCC-86	20113200723	AMC412049
1034	RCC-87	20113200724	AMC412050
1035	RCC-88	20113200725	AMC412051
1036	RCC-89	20113200726	AMC412052
1037	RCC-90	20113200727	AMC412053
1038	RCC-91	20113200728	AMC412054
1039	RCC-92	20113200729	AMC412055
1040	RCC-93	20113200730	AMC412056
1041	RCC-94	20113200731	AMC412057

PHOENIX, ARIZONA

2015 AUG 18 10:41

RECEIVED  
BLM AZ STATE OFFICE

No.	Name of Claim	Book and Page No. / Sequence No.	BLM Serial No.
1042	RCC-95	20113200732	AMC412058
1043	RCC-96	20113200733	AMC412059
1044	RCC-97	20113200734	AMC412060
1045	RCC-98	20113200735	AMC412061
1046	RCC-99	20113200736	AMC412062
1047	RCC-100	20113200737	AMC412063
1048	AGAVE-1	20113200738	AMC412064
1049	AGAVE-2	20113200739	AMC412065
1050	AGAVE-3	20113200740	AMC412066
1051	AGAVE-4	20113200741	AMC412067
1052	AGAVE-5	20113200742	AMC412068
1053	AGAVE-6	20113200743	AMC412069
1054	CONTINENTAL-1	20113200744	AMC412070
1055	CONTINENTAL-2	20113200745	AMC412071
1056	CONTINENTAL-3	20113200746	AMC412072
1057	CONTINENTAL-4	20113200747	AMC412073
1058	CONTINENTAL-5	20113200748	AMC412074
1059	CONTINENTAL-6	20113200749	AMC412075
1060	TAILOR	20131610659	AMC423213
1061	AGAVE-7	20142690583	AMC429429
1062	AGAVE-8	20142690584	AMC429430
1063	AGAVE-9	20142690585	AMC429431
1064	RECORDER FRACTION	20142690586	AMC429432

All of said claims and sites are located in Sections 1, 2, 10, 11, 12, 13, 14, 15, 22, 23, 24, 25, 26, 35 and 36, Township 18 South, Range 15 East; Sections 5, 6, 7, 8, 9, 14, 15, 16, 17, 18, 19, 20, 21, 22, 23, 26, 27, 28, 29, 30, 31, 32, 33 and 34, Township 18 South, Range 16 East; Sections 1, 2 and 12, Township 19 South, Range 15 East; and Sections 4, 5, 6, 7, 8, and 9, Township 19 South, Range 16 East; G&SRB&M.

1064 claims @ \$155/claim = \$164,920.00

RECEIVED  
BLM AZ STATE OFFICE  
2015 AUG 18 A 10:41  
PHOENIX, ARIZONA

United States Department of the Interior  
 Bureau of Land Management  
 LANDS/RECREATION & PLANNING  
 ONE N CENTRAL AVE  
 PHOENIX, AZ 85004 -2203  
 Phone: 602-417-9200

Receipt

No: 3369751

<b>Transaction #:</b> 3467904	
<b>Date of Transaction:</b> 08/18/2015	
CUSTOMER:	
ROSEMONT COPPER PO BOX 35130 TUCSON, AZ 85740-5130 US	

LINE #	QTY	DESCRIPTION	REMARKS	UNIT PRICE	TOTAL
1	1.00	LOCATABLE MINERALS / MINING CLAIMS- NOT NEW-UNADJUD, ONE AUTH NO. ONLY / MINING CLAIM MONEY RECEIVED CASES: AMC2198/\$164920.00	2016 MAINT (1064)	- n/a -	164920.00
<b>TOTAL:</b>					<b>\$164,920.00</b>

PAYMENT INFORMATION			
1	AMOUNT:	164920.00	POSTMARKED: N/A
	TYPE:	CHECK	RECEIVED: 08/18/2015
	CHECK NO:	02686	
	NAME:	FENNEMORE CRAIG PC 2394 E CAMELBACK RD PHOENIX AZ 85016 US	

REMARKS
PAID BY FENNEMORE CRAIG PC IN TRUST FOR AND ON BEHALF OF ROSEMONT COPPER CO.

This receipt was generated by the automated BLM Collections and Billing System and is a paper representation of a portion of the official electronic record contained therein.

**WHEN RECORDED, RETURN TO:**

Marc A. Marra, Esq.  
Fennemore Craig, P.C.  
2394 East Camelback Road, Suite 600  
Phoenix, Arizona 85016-3429

Amc 129394

Amc 396422

STATE OF ARIZONA )

County of Maricopa )

**ENTERED**  
AUG 22 2014  
BY: PB

	390077	AMC 117279
	13284	
47449	391154	14972
62735	<b>392445</b>	15002
64123	393532	2194
66803	394006	25210
74390	394561	27423
75181	404128	28871
95314	411964	303950
99789	423213	313532
	46740	330891
		331308
		35995
		367650
		380250
		385170
		387223

**AFFIDAVIT OF ANNUAL CLAIM MAINTENANCE FEE PAYMENT AND NOTICE OF INTENT TO HOLD MINING CLAIMS**

The undersigned Affiant, being duly sworn, deposes and states that:

- I am a citizen of the United States and am at least eighteen (18) years of age;
- I reside in the City of Phoenix, Maricopa County, Arizona;
- I am an authorized agent for **ROSEMONT COPPER COMPANY** (f/k/a Augusta Resource (Arizona) Corporation), an Arizona corporation ("Claimant"), whose address is 4500 Cherry Creek South Drive, Suite 1040, Denver, Colorado 80246;
- Claimant owns and maintains certain unpatented lode mining claims, placer mining claims, mill sites, and/or tunnel sites situated in Pima County, Arizona as more particularly described on Exhibit A, which is attached hereto and incorporated herein by this reference (the "Claims");
- Claimant is personally acquainted with the Claims;
- Claimant intends to hold the Claims for the assessment year ending September 1, 2015;
- Payment of the annual claim maintenance fee ("Maintenance Fee") of \$155.00 for every lode mining claim, mill site, and tunnel site, and \$155.00 for every 20 acres or portion thereof contained in each placer mining claim, has been made as evidenced by the Bureau of Land Management receipt, a copy of which is attached hereto and incorporated herein by this reference; and

**ENTERED INTO COMPUTER**

AUG 22 2014  
PB

NO. OF CLAIMS 1060  
 AMOUNT 164,300.00  
 RECEIPT NO. 3105437  
 INIT. RCG

\*\* BLM-ASO \*\*

PHOENIX, ARIZONA

2014 AUG 19 11:05

RECEIVED  
ARIZONA STATE OFFICE

**ENTERED**  
AUG 22 2014  
BY: PB



8. Payment of the Maintenance Fee has been made in lieu of recording an affidavit of performance of annual assessment work for the purpose of complying with the laws, rules and regulations of the United States and/or Arizona relating to owning, holding and maintaining the Claims.

Affiant executes this Affidavit of Annual Claim Maintenance Fee Payment and Notice of Intent to Hold Mining Claims on this 19th day of August, 2014.

Marc A. Marra, AGENT  
Marc A. Marra, authorized agent

The foregoing Affidavit of Annual Claim Maintenance Fee Payment and Notice of Intent to Hold Mining Claims dated the 19th day of August, 2014, prepared for the benefit of Rosemont Copper Company, an Arizona corporation, consisting of a total of thirty seven (37) pages, was sworn, subscribed and acknowledged before me this 19th day of August, 2014, by Marc A. Marra, authorized agent of Rosemont Copper Company, an Arizona corporation, for and on behalf of the corporation.

IN WITNESS WHEREOF, I hereunto set my hand and official seal.

Joyce Johnston  
Notary Public

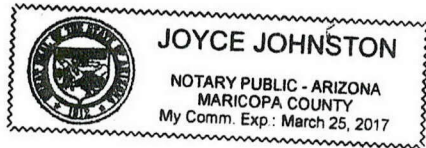

RECEIVED  
AZ STATE OFFICE  
2014 AUG 19 A 11:05  
PHOENIX, ARIZONA

**EXHIBIT A**  
**TO AFFIDAVIT OF ANNUAL CLAIM MAINTENANCE FEE PAYMENT AND**  
**NOTICE OF INTENT TO HOLD MINING CLAIMS**

The unpatented mining claims and sites described herein are situated in the Rosemont and Helvetia Mining Districts, Pima County, Arizona. The names of the claims and sites, and the book and page, and sequence numbers of recording of the Location Notices, are of record in the official records of said county. The Bureau of Land Management serial numbers are filed at Phoenix, Arizona.

No.	Name of Claim	Book and Page No. / Sequence No.		BLM Serial No.
1	York Fraction	2022	340	AMC2198
	York Fraction/Amended	5436	804	
2	Travis #1	1983	253	AMC2199
	Travis #1/Second Amended	5436	806	
3	Jim	995	391	AMC2200
	Jim/Amended	5436	802	
4	Isle Royal Fraction	2054	188	AMC2201
	Isle Royal Fraction/Amended	5436	808	
5	Indian Club Fraction	2054	187	AMC2202
	Indian Club Fraction/Amended	5436	809	
6	Pilot Fraction	2051	261	AMC2203
	Pilot Fraction/Amended	5436	810	
7	A.O.T. Fraction	2054	186	AMC2204
	A.O.T. Fraction/Amended	5436	811	
8	Malachite Fraction	2110	263	AMC2211
	Malachite Fraction/Amended	5436	807	
9	MAX 121 B/Relocation	5609	574	AMC13284
10	MAX 123 B/Relocation	5609	576	AMC13286
11	MAX 125 B/Relocation	5609	578	AMC13288
12	MAX 126 B/Relocation	5609	579	AMC13289
13	MAX 127 B/Relocation	5609	580	AMC13290
14	MAX 128 B/Relocation	5609	581	AMC13291
15	MAX 129 B/Relocation	5609	582	AMC13292
	MAX 129 B/Amended	6126	1202-1203	
16	MAX 130 B/Relocation	5609	583	AMC13293

PHOENIX, ARIZONA

2014 AUG 19 A 11: 04

RECEIVED  
PIMA STATE OFFICE



No.	Name of Claim	Book and Page No. / Sequence No.		BLM Serial No.
17	MAX 131 B/Relocation	5609	584	AMC13294
18	MAX 132 B/Relocation	5609	585	AMC13295
19	MAX 133 B/Relocation	5609	586	AMC13296
20	MAX 134 B/Relocation	5609	587	AMC13297
21	MAX 135 B/Relocation	5609	588	AMC13298
22	MAX 136 B/Relocation	5609	589	AMC13299
23	MAX 137 B/Relocation	5609	590	AMC13300
24	MAX 138 B/Relocation	5609	591	AMC13301
25	MAX 139 B/Relocation	5609	592	AMC13302
26	MAX 140 B/Relocation	5609	593	AMC13303
27	MAX 141 B/Relocation	5609	594	AMC13304
28	MAX 142 B/Relocation	5609	595	AMC13305
29	MAX 143 B/Relocation	5609	596	AMC13306
30	MAX 144 B/Relocation	5609	597	AMC13307
31	MAX 145 B/Relocation	5609	598	AMC13308
32	MAX 146 B/Relocation	5609	599	AMC13309
33	MAX 147 B/Relocation	5609	600	AMC13310
34	MAX 148 B/Relocation	5609	601	AMC13311
35	MAX 149 B/Relocation	5609	602	AMC13312
36	MAX 150 B/Relocation	5609	603	AMC13313
	MAX 150 B/Amended	7073	604-605	
37	MAX 151 B/Relocation	5609	604	AMC13314
38	MAX 152 B/Relocation	5609	605	AMC13315
	MAX 152 B/Amended	7073	606-607	
39	MAX 153 B/Relocation	5609	606	AMC13316
40	MAX 154 B/Relocation	5609	607	AMC13317
	MAX 154 B/Amended	7073	608-609	
41	MAX 155 B/Relocation	5609	608	AMC13318
42	MAX 156 B/Relocation	5609	609	AMC13319
	MAX 156 B/Amended	7073	610-611	
43	Rosaland	314	120	AMC14972
	Rosaland/Amended	1062	539	
44	Michael M	314	117	AMC14973
	Michael M/Amended	1062	540	

PHOENIX, ARIZONA

2014 AUG 19 4 11: 04

RECEIVED  
MAZ STATE OFFICE

No.	Name of Claim	Book and Page No. / Sequence No.		BLM Serial No.
45	Lydia J	314	119	AMC14974
	Lydia J/Amended	1062	541	
46	Ida D	314	118	AMC14975
	Ida D/Amended	1062	542	
47	D & D #1	759	202	AMC14976
	D & D #1/Amended	1062	543	
48	D & D II	759	201	AMC14977
	D & D II/Amended	1062	544	
49	Frijole	300	277	AMC14978
	Frijole/Amended	1062	545	
50	Frijole II	1062	546	AMC14979
51	Frijole III	1062	547	AMC14980
52	Frijole IV	1062	548	AMC14981
53	Frijole V	1062	549	AMC14982
54	Frijole VII	1062	551	AMC14984
55	Frijole VIII	1062	552	AMC14985
56	Frijole IX	1062	553	AMC14986
57	Frijole X	1070	494	AMC14987
58	Frijole XI	1454	349	AMC14988
59	Frijole XI Extension	1454	350	AMC14989
60	Deering Springs No. 2 A/Relocation	5636	741	AMC15002
61	Deering Springs No. 4 A/Relocation	5636	742	AMC15003
62	Deering Springs No. 6 A/Relocation	5636	743	AMC15004
63	Deering Springs No. 8 A/Relocation	5636	744	AMC15005
64	Deering Springs No. 10 A/Relocation	5636	745	AMC15006
65	Deering Springs No. 12 A/Relocation	5636	746	AMC15007
66	Deering Springs No. 14 A/Relocation	5636	747	AMC15008
67	Deering Springs No. 15 A/Relocation	5636	748	AMC15009
68	Deering Springs No. 16 A/Relocation	5636	749	AMC15010
69	Deering Springs No. 17 A/Relocation	5636	750	AMC15011
	Deering Springs No. 17 A/Amended	6126	1204-1205	
70	Deering Springs No. 21 A/Relocation	5636	751	AMC15012
71	Deering Springs No. 22 A/Relocation	5636	752	AMC15013
72	Deering Springs No. 23 A/Relocation	5636	753	AMC15014
73	Deering Springs No. 24 A/Relocation	5636	754	AMC15015

PHOENIX, ARIZONA

2014 AUG 19 4 11:04

RECEIVED  
M AZ STATE OFFICE



No.	Name of Claim	Book and Page No. / Sequence No.		BLM Serial No.
74	Deering Springs No. 25 A/Relocation	5636	755	AMC15016
75	Deering Springs No. 26 A/Relocation	5636	756	AMC15017
76	Deering Springs No. 27 A/Relocation	5636	757	AMC15018
77	Deering Springs No. 28 A/Relocation	5636	758	AMC15019
	Deering Springs No. 28 A/Amended	6126	1206-1207	
78	Deering Springs No. 29 A/Relocation	5636	759	AMC15020
79	Deering Springs No. 30 A/Relocation	5636	760	AMC15021
80	Deering Springs No. 31 A/Relocation	5636	761	AMC15022
81	Deering Springs No. 32 A/Relocation	5636	762	AMC15023
82	Deering Springs No. 33 A/Relocation	5636	763	AMC15024
83	Deering Springs No. 34 A/Relocation	5636	764	AMC15025
84	Deering Springs No. 35 A/Relocation	5636	765	AMC15026
85	Deering Springs No. 36 A/Relocation	5636	766	AMC15027
86	Deering Springs No. 37 A/Relocation	5636	767	AMC15028
87	Deering Springs No. 38 A/Relocation	5636	768	AMC15029
88	Deering Springs No. 39 A/Relocation	5636	769	AMC15030
89	Deering Springs No. 42 A/Relocation	5636	770	AMC15031
90	Deering Springs No. 51 A/Relocation	5636	771	AMC15032
91	Deering Springs No. 52 A/Relocation	5636	772	AMC15033
92	Kid 1	3368	529	AMC25210
93	Kid 2	3368	530	AMC25211
94	Kid 3	3368	531	AMC25212
95	Kid 4	3368	532	AMC25213
96	Kid 5	3368	533	AMC25214
97	Kid 6	3368	534	AMC25215
98	Kid 7	3368	535	AMC25216
99	Kid 8	3368	537	AMC25217
100	Kid 9	3368	536	AMC25218
101	Kid 10	3368	538	AMC25219
102	Kid 11	3368	539	AMC25220
103	Kid 12	3368	540	AMC25221
104	Kid 13	3368	541	AMC25222
105	Kid 14	3368	542	AMC25223
106	Kid 15	3368	543	AMC25224
107	Kid 16	3368	544	AMC25225

PHOENIX, ARIZONA

2014 AUG 19 A 11:04

RECEIVED  
M AZ STATE OFFICE

No.	Name of Claim	Book and Page No. / Sequence No.		BLM Serial No.
108	Kid 17	3368	545	AMC25226
109	Kid 18	3368	546	AMC25227
110	Kid 19	3368	547	AMC25228
111	Kid 20	3368	548	AMC25229
112	Kid 21	3368	549	AMC25230
113	Kid 22	3368	550	AMC25231
114	Kid 23	3368	551	AMC25232
115	Kid 24	3368	552	AMC25233
116	Kid 25	3368	553	AMC25234
117	Kid 26	3368	554	AMC25235
118	Kid 27	3368	555	AMC25236
119	Kid 28	3368	556	AMC25237
120	Kid 29	3368	557	AMC25238
	Kid 29/Amended	6216	1001-1002	
121	Kid 34	3368	562	AMC25243
122	Kid 35	3368	563	AMC25244
123	Kid 36	3368	564	AMC25245
124	Kid 37	3368	565	AMC25246
125	Kid 38	3368	566	AMC25247
126	Kid 39	3368	567	AMC25248
127	Kid 40	3368	568	AMC25249
128	Kid 41	3368	569	AMC25250
129	Kid 42	3368	570	AMC25251
130	Kid 43	3368	571	AMC25252
131	Kid 44	3368	572	AMC25253
132	Kid 45	3368	573	AMC25254
133	Kid 46	3368	574	AMC25255
	Kid 46/Amended	6216	1003-1004	
134	Kid 47	3368	575	AMC25256
	Kid 47/Amended	6216	1005-1006	
135	Wasp 52	3786	52	AMC25257
	Wasp 52/Amended	6216	955-956	
136	Wasp 53	3786	53	AMC25258
	Wasp 53/Amended	6216	957-958	
137	Wasp 54	3786	54	AMC25259

RECEIVED  
 AZ STATE OFFICE  
 2014 AUG 19 A 11: 04  
 PHOENIX, ARIZONA



No.	Name of Claim	Book and Page No. / Sequence No.		BLM Serial No.
138	Wasp 55	3786	55	AMC25260
139	Wasp 56	3786	56	AMC25261
140	Wasp 57	3786	57	AMC25262
141	Wasp 58	3786	58	AMC25263
	Wasp 58/Amended	3842	133	
142	Wasp 60	3786	59	AMC25264
	Wasp 60/Amended	6216	959-960	
143	Wasp 61	3786	60	AMC25265
	Wasp 61/Amended	6216	961-962	
144	Wasp 101	3786	63	AMC25268
145	Wasp 102	3786	64	AMC25269
146	Wasp 103	3786	65	AMC25270
147	Wasp 104	3786	66	AMC25271
148	Wasp 105	3786	67	AMC25272
149	Wasp 106	3786	68	AMC25273
150	Wasp 107	3786	69	AMC25274
151	Wasp 111	3786	70	AMC25275
152	Wasp 112	3786	71	AMC25276
153	Wasp 113	3786	72	AMC25277
154	Wasp 114	3786	73	AMC25278
155	Wasp 115	3786	74	AMC25279
156	Wasp 116	3786	75	AMC25280
157	Wasp 117	3786	76	AMC25281
158	Wasp 118	3786	77	AMC25282
159	Wasp 119	3786	78	AMC25283
160	Wasp 120	3786	79	AMC25284
161	Wasp 121	3786	80	AMC25285
162	Wasp 122	3786	81	AMC25286
163	Wasp 123	3786	82	AMC25287
164	Wasp 124	3786	83	AMC25288
165	Wasp 125	3786	84	AMC25289
166	Wasp 126	3786	85	AMC25290
167	Wasp 127	3786	86	AMC25291
168	Wasp 128	3786	87	AMC25292
169	Wasp 129	3786	88	AMC25293

PHOENIX, ARIZONA

2014 AUG 19 A 11: 04

RECEIVED  
M AZ STATE OFFICE

No.	Name of Claim	Book and Page No. / Sequence No.		BLM Serial No.
170	Wasp 130	3786	89	AMC25294
171	Wasp 201	3786	90	AMC25295
172	Wasp 202	3786	91	AMC25296
173	Wasp 203	3786	92	AMC25297
174	Wasp 204	3786	93	AMC25298
175	Wasp 205	3786	94	AMC25299
176	Wasp 206	3786	95	AMC25300
177	Wasp 207	3786	96	AMC25301
178	Wasp 208	3786	97	AMC25302
179	Wasp 209	3786	98	AMC25303
180	Wasp 210	3786	99	AMC25304
181	Wasp 211	3786	100	AMC25305
182	Wasp 212	3786	101	AMC25306
183	Wasp 213	3786	102	AMC25307
184	Wasp 214	3786	103	AMC25308
185	Wasp 215	3786	104	AMC25309
186	Wasp 216	3786	105	AMC25310
187	Wasp 217	3786	106	AMC25311
188	Wasp 218	3786	107	AMC25312
189	Wasp 313	3786	144	AMC25349
190	Wasp 315	3786	146	AMC25351
191	Wasp 317	3786	148	AMC25353
192	Wasp 319	3786	150	AMC25355
	Wasp 319/Amended	6216	975-976	
193	Wasp 321	3786	152	AMC25357
	Wasp 321/Amended	6216	977-978	
194	Wasp 323	3786	154	AMC25359
	Wasp 323/Amended	6216	979-980	
195	Wasp 325	3786	156	AMC25361
	Wasp 325/Amended	6216	981-982	
196	Wasp 327	3786	158	AMC25363
	Wasp 327/Amended	6216	983-984	
197	Wasp 329	3786	160	AMC25365
	Wasp 329/Amended	6216	985-986	

PHOENIX, ARIZONA

2014 AUG 19 A 11: 04

RECEIVED  
M AZ STATE OFFICE



No.	Name of Claim	Book and Page No. / Sequence No.		BLM Serial No.
198	Wasp 331	3786	162	AMC25367
	Wasp 331/Amended	6216	987-988	
199	Wasp 333	3786	164	AMC25369
	Wasp 333/Amended	6216	989-990	
200	Wasp 335	3786	166	AMC25371
	Wasp 335/Amended	6216	991-992	
201	Wasp 337	3786	168	AMC25373
	Wasp 337/Amended	6216	993-994	
202	Wasp 339	3786	170	AMC25375
	Wasp 339/Amended	6216	995-996	
203	Wasp 341	3786	172	AMC25377
204	Wasp 343	3786	174	AMC25379
205	Wasp 344	3786	175	AMC25380
206	Wasp 345	3786	176	AMC25381
207	Wasp 346	3786	177	AMC25382
208	Wasp 347	3786	178	AMC25383
209	Wasp 348	3786	179	AMC25384
210	Wasp 349	3786	180	AMC25385
211	Wasp 350	3786	181	AMC25386
212	Wasp 351	3786	182	AMC25387
213	Wasp 352	3786	183	AMC25388
214	Wasp 353	3786	184	AMC25389
215	Wasp 354	3786	185	AMC25390
216	Max 41	4792	584	AMC25662
217	Max 43	4792	586	AMC25664
218	Max 45	4792	588	AMC25666
219	Max 47	4792	590	AMC25668
220	Max 49	4792	592	AMC25670
221	Max 71	4792	614	AMC25692
222	Max 72	4792	615	AMC25693
223	Max 73	4792	616	AMC25694
224	Max 74	4792	617	AMC25695
225	Max 75	4792	618	AMC25696
226	Max 76	4792	619	AMC25697
227	Max 77	4792	620	AMC25698

PHOENIX, ARIZONA

2014 AUG 19 11:04

RECEIVED  
M AZ STATE OFFICE

No.	Name of Claim	Book and Page No. / Sequence No.		BLM Serial No.
228	Max 78	4792	621	AMC25699
229	Max 79	4792	622	AMC25700
230	Max 80	4792	623	AMC25701
231	Max 81	4792	624	AMC25702
232	Max 82	4792	625	AMC25703
233	Max 83	4792	626	AMC25704
234	Max 84	4792	627	AMC25705
235	Max 85	4792	628	AMC25706
236	Max 86	4792	629	AMC25707
237	Max 87	4792	630	AMC25708
238	Max 88	4792	631	AMC25709
239	Max 89	4792	632	AMC25710
240	Max 90	4792	633	AMC25711
241	Max 91	4792	634	AMC25712
242	Max 93	4792	636	AMC25714
243	Max 95	4792	638	AMC25716
244	Max 97	4792	640	AMC25718
245	Max 99	4792	642	AMC25720
246	Max 101	4792	644	AMC25722
247	Max 102	4792	645	AMC25723
248	Max 103	4792	646	AMC25724
249	Max 104	4792	647	AMC25725
250	Max 105	4792	648	AMC25726
251	Max 106	4792	649	AMC25727
252	Max 107	4792	650	AMC25728
253	Max 108	4792	651	AMC25729
254	Max 109	4792	652	AMC25730
255	Max 110	4792	653	AMC25731
256	Max 111	4792	654	AMC25732
257	Max 112	4792	655	AMC25733
258	Max 113	4792	656	AMC25734
259	Max 114	4792	657	AMC25735
260	Max 115	4792	658	AMC25736
261	Max 116	4792	659	AMC25737
262	Max 117	4792	660	AMC25738

RECEIVED  
 AZ STATE OFFICE  
 2014 AUG 19 11:04  
 PHOENIX, ARIZONA



No.	Name of Claim	Book and Page No. / Sequence No.		BLM Serial No.
263	Max 118	4792	661	AMC25739
264	Max 119	4792	662	AMC25740
265	Max 120	4792	663	AMC25741
266	Elk 1	3368	576	AMC27423
267	Elk 2	3368	577	AMC27424
268	Elk 3	3368	578	AMC27425
269	Elk 4	3368	579	AMC27426
270	Elk 5	3368	580	AMC27427
271	Elk 6	3368	581	AMC27428
272	Elk 35	3368	610	AMC27451
	Elk 35/Amended	6121	1273-1274	
273	Elk 36	3368	611	AMC27452
274	Elk 37	3368	612	AMC27453
275	Elk 39	3368	614	AMC27455
276	Elk 41	3368	616	AMC27457
277	Elk 43	3368	618	AMC27459
278	Elk 45	3368	620	AMC27461
279	Elk 70	3368	645	AMC27465
280	Elk 71	3368	646	AMC27466
281	Elk 72	3368	647	AMC27467
282	Elk 73	3368	648	AMC27468
283	Elk 74	3368	649	AMC27469
284	Elk 75	3368	650	AMC27470
285	Elk 76	3368	651	AMC27471
286	Elk 77	3368	652	AMC27472
287	Elk 78	3368	653	AMC27473
288	Elk 79	3368	654	AMC27474
289	Elk 80	3368	655	AMC27475
290	Elk 81	3368	656	AMC27476
291	Elk 83	3368	658	AMC27478
292	Elk 85	3368	660	AMC27480
293	Elk 87	3368	662	AMC27482
294	Alpine #5	2221	495	AMC27513
	Alpine #5/Amended	6121	1283-1284	

PHOENIX, ARIZONA

2014 AUG 19 11:04

RECEIVED  
M AZ STATE OFFICE

No.	Name of Claim	Book and Page No. / Sequence No.		BLM Serial No.
295	Alpine #6	2221	496	AMC27514
	Alpine #6/Amended	6121	1285-1286	
296	Alpine #7	2221	497	AMC27515
	Alpine #7/Amended	6121	1287-1288	
297	Alpine #8	2221	498	AMC27516
	Alpine #8/Amended	6121	1289-1290	
298	Alpine #9	2221	499	AMC27517
	Alpine #9/Amended	6121	1291-1292	
299	Alpine #10	2221	500	AMC27518
	Alpine #10/Amended	6121	1293-1294	
300	Alpine #11	2221	501	AMC27519
	Alpine #11/Amended	6121	1295-1296	
301	Alpine #12	2221	502	AMC27520
	Alpine #12/Amended	6121	1297-1298	
302	Alpine #13	2221	503	AMC27521
303	Alpine #14	2221	504	AMC27522
304	Alpine #15	2221	505	AMC27523
305	Alpine #16	2221	506	AMC27524
306	Alpine #17	2221	507	AMC27525
307	Alpine #18	2221	508	AMC27526
308	Alpine #19	2230	138	AMC27527
309	Alpine #20	2230	139	AMC27528
310	Alpine #21	2230	140	AMC27529
311	Alpine #22	2230	141	AMC27530
312	Alpine #23	2230	142	AMC27531
313	Alpine #24	2230	143	AMC27532
314	Santa Rita Wedge	5901	1379	AMC28871
315	Buzzard No. 5	2089	294	AMC36021
316	Shadow #4	2827	66	AMC36025
317	John 1	3934	508	AMC36026
318	John 2	3934	509	AMC36027
319	Flying Dutchman No. 2	2089	295	AMC36028
320	Flying Dutchman No. 3	2089	296	AMC36029
321	Flying Dutchman No. 4	2089	297	AMC36030
322	Flying Dutchman No. 5	2089	298	AMC36031

PHOENIX, ARIZONA

2014 AUG 19 A 11:04

RECEIVED  
M AZ STATE OFFICE



No.	Name of Claim	Book and Page No. / Sequence No.		BLM Serial No.
323	Flying Dutchman No. 6	2089	299	AMC36032
	Flying Dutchman No. 6/Amended	6121	1267-1268	
324	Black Bess No. 2	2089	290	AMC36034
325	K.W.L.	2078	442	AMC36036
326	G.E.J.	2078	443	AMC36037
327	R.F.E.	2078	444	AMC36038
328	R.C.M.	2078	445	AMC36039
329	Sycamore #1	2078	446	AMC36040
330	Sycamore #2	2078	447	AMC36041
331	Sycamore #3	2078	448	AMC36042
332	Sycamore #4	2078	449	AMC36043
	Sycamore #4/Amended	6121	1299-1300	
333	Sycamore #5	2078	450	AMC36044
	Sycamore #5/Amended	6121	1301-1302	
334	Sycamore #6	2078	451	AMC36045
	Sycamore #6/Amended	6121	1303-1304	
335	Sycamore #7	2078	452	AMC36046
	Sycamore #7/Amended	6121	1305-1306	
336	Sycamore #8	2078	453	AMC36047
	Sycamore #8/Amended	6121	1307-1308	
337	Sycamore #9	2078	454	AMC36048
338	Sycamore #10	2078	455	AMC36049
339	Sycamore #11	2078	456	AMC36050
340	Sycamore #12	2078	457	AMC36051
341	Naragansett Extension #1	937	372	AMC36052
342	Naragansett Ext. #2	937	373	AMC36053
343	Naragansett Extension #3	937	374	AMC36054
344	Naragansett Extension #4	937	375	AMC36055
345	Naragansett Extension #5	937	376	AMC36056
346	Naragansett Extension #6	937	377	AMC36057
347	Naragansett Extension #7	937	378	AMC36058
348	Naragansett Extension #8	937	379	AMC36059
349	Narragansett Ext. No. 9	2020	358	AMC36060
350	Schwab Extension #1 North West	1271	92	AMC36061
351	Rocky 1	3726	117	AMC36062

PHOENIX, ARIZONA

2014 AUG 19 11:03

RECEIVED  
AZ STATE OFFICE

No.	Name of Claim	Book and Page No. /		BLM Serial No.
		Sequence No.		
352	Amole No. 2	2051	262	AMC36063
353	Falls No. 3	2110	267	AMC36065
354	Falls No. 4	2110	268	AMC36066
355	Perry No. 1	2112	11	AMC36067
356	Perry #2	2112	12	AMC36068
357	Perry #3	2112	13	AMC36069
358	Perry #4	2112	14	AMC36070
359	Perry #7	2112	17	AMC36073
360	Perry #8	2112	18	AMC36074
361	Perry #9	2112	19	AMC36075
362	Perry #10	2112	20	AMC36076
363	Perry #11	2112	21	AMC36077
364	Perry #12	2112	22	AMC36078
365	Perry #15	2112	25	AMC36081
	Perry #15/Amended	2139	441	
366	Perry #16	2112	26	AMC36082
367	Perry #17	2112	27	AMC36083
368	Perry #18	2112	28	AMC36084
	Perry #18/Amended	2139	442	
369	Gunsite 1-A	1980	353	AMC36086
370	Gunsite No. 2	1941	339	AMC36087
	Gunsite No. 2/Amended	1980	354	
371	Gunsite No. 3	1941	340	AMC36088
372	Gunsite No. 4	1941	341	AMC36089
373	Gunsite 5A	2022	341	AMC36090
374	Gunsite 6-B	2110	264	AMC36091
375	Gunsite No. 7	1941	344	AMC36092
376	Gunsite 7A	2411	174	AMC36093
377	Gunsite No. 8	1941	345	AMC36094
378	Gunsite No. 9	1941	346	AMC36095
379	Gunsite No. 10	1941	347	AMC36096
380	Gunsite No. 11	1941	348	AMC36097
381	Gunsite No. 12	1941	349	AMC36098
382	Gunsite No. 13	1941	350	AMC36099
383	Gunsite No. 14	1941	351	AMC36100

PHOENIX, ARIZONA

2014 AUG 19 A 11:03

RECEIVED  
 MAZ STATE OFFICE



No.	Name of Claim	Book and Page No. / Sequence No.		BLM Serial No.
384	Gunsite No. 15	1941	352	AMC36101
385	Gunsite No. 16	1941	353	AMC36102
386	Gunsite No. 17	1941	354	AMC36103
387	Gunsite No. 18	1941	355	AMC36104
388	Gunsite No. 19	1941	356	AMC36105
389	Gunsite No. 20	1941	357	AMC36106
390	Gunsite No. 21	1941	358	AMC36107
391	Gunsite No. 22	1941	359	AMC36108
392	Gunsight No. 23	1967	324	AMC36109
	Gunsight No. 23/Amended	2022	343	
393	Gunsite No. 24	1943	14	AMC36110
	Gunsite #24/Amended	1980	355	
394	Gunsite No. 25	1943	15	AMC36111
395	Gunsite No. 26	1943	16	AMC36112
396	Gunsite No. 27	1943	13	AMC36113
397	Gunsight No. 28	1967	325	AMC36114
398	Gunsight No. 29	1967	326	AMC36115
399	Gunsight No. 30	1967	327	AMC36116
400	Gunsight No. 31	1967	328	AMC36117
401	Gunsight No. 32	1967	329	AMC36118
402	Gunsight No. 33	1967	330	AMC36119
403	Gunsight No. 35	1967	332	AMC36121
404	Gunsight No. 36	1967	333	AMC36122
405	Gunsight No. 37	1967	334	AMC36123
406	Gunsight No. 38	1967	335	AMC36124
407	Gunsight No. 39	1967	336	AMC36125
408	Gunsight No. 40	1967	337	AMC36126
409	Gunsight No. 41	1967	338	AMC36127
410	Gunsight No. 42	1967	339	AMC36128
411	Gunsight No. 43	1967	340	AMC36129
412	Gunsight 44	1994	152	AMC36130
	Gunsight 44/Amended	6420	1007-1008	
413	Gunsight #45	1994	153	AMC36131
	Gunsight #45/Amended	6420	1009-1010	
414	Gunsight #46	1994	154	AMC36132

RECEIVED  
 M AZ STATE OFFICE  
 2014 AUG 19 A 11: 03  
 PHOENIX, ARIZONA

No.	Name of Claim	Book and Page No. / Sequence No.		BLM Serial No.
415	Gunsight #47	1994	155	AMC36133
416	Gunsight #48	1994	156	AMC36134
417	Gunsight #49	1994	157	AMC36135
418	Gunsight #50	1994	158	AMC36136
	Gunsight No. 50/Amended	2078	464	
419	Williams Folly	5406	878	AMC36137
420	Williams Folly #2	5406	879	AMC36138
421	Santa Rita #1	2148	520	AMC46740
422	Santa Rita #2	2148	521	AMC46741
423	Santa Rita #3	2148	522	AMC46742
424	Santa Rita #7	2148	526	AMC46746
425	Santa Rita #17	2148	536	AMC46756
426	Santa Rita #18	2148	537	AMC46757
427	Santa Rita #19	2148	538	AMC46758
428	Santa Rita #20	2148	539	AMC46759
429	Santa Rita #21	2148	540	AMC46760
430	Santa Rita #22	2148	541	AMC46761
431	Santa Rita #23	2148	542	AMC46762
432	Santa Rita #24	2148	543	AMC46763
433	Santa Rita #25	2148	544	AMC46764
434	Santa Rita #29	2148	548	AMC46768
435	Santa Rita #30	2148	549	AMC46769
436	Santa Rita #31	2148	550	AMC46770
437	Catalina #1	2148	518	AMC46771
438	Catalina #2	2148	517	AMC46772
439	Catalina #3	2148	516	AMC46773
440	Catalina #4	2148	515	AMC46774
441	Catalina #5A	2170	437	AMC46775
442	Catalina #6A	2170	435	AMC46776
443	Catalina #7	2148	512	AMC46777
444	Catalina #8	2148	511	AMC46778
445	Fred Bennett	936	425	AMC46779
446	Fred Bennett	712	107	AMC46780
	Fred Bennett/Amended	2110	262	

RECEIVED  
 M AZ STATE OFFICE  
 2014 AUG 19 A 11: 03  
 PHOENIX, ARIZONA



No.	Name of Claim	Book and Page No. / Sequence No.		BLM Serial No.
447	Rosemont #9	936	424	AMC46781
	Rosemont #9/Amended	2078	466	
448	Rosemont #11	936	420	AMC46782
449	Rosemont 11-A	2078	458	AMC46783
450	Rosemont #12	936	431	AMC46784
	Rosemont #12/Amended	2078	467	
451	Rosemont #13	936	434	AMC46785
	Rosemont #13/Amended	2078	468	
452	Rosemont #15	936	429	AMC46786
	Rosemont #15/Amended	2078	469	
453	Rosemont #16	936	430	AMC46787
	Rosemont # 16/Amended	2078	470	
454	Rosemont #17	936	432	AMC46788
	Rosemont #17/Amended	2078	471	
455	Rosemont #18	936	433	AMC46789
	Rosemont #18/Amended	2078	472	
456	Rosemont 21	964	202	AMC46790
	Rosemont #21/Amended	2078	473	
457	Fred Bennett Fraction	2022	338	AMC46791
458	Last Chance No. 3/Relocation	2929	209	AMC46794
459	Cave	NN	555	AMC46796
460	Strip	821	391	AMC46800
461	Cuba Fraction	2022	342	AMC46801
462	Patrick Henry Fraction/Relocation	3486	103	AMC46802
463	R. G. Ingersoll Fraction	2110	265	AMC46803
464	Daylight Fraction	2110	266	AMC46804
465	Travis #2	1983	254	AMC46805
	Travis #2/Amended	2078	465	
466	Travis #3	1983	255	AMC46806
467	Travis #4	1983	256	AMC46807
	Travis #4/Amended	2170	455	
468	Travis #5	1983	257	AMC46808
469	Travis #6	1983	258	AMC46809
470	Art	1009	441	AMC46810
	Art/Amended	2078	459	

PHOENIX, ARIZONA

2014 AUG 19 11:03

RECEIVED  
M AZ STATE OFFICE

No.	Name of Claim	Book and Page No. / Sequence No.		BLM Serial No.
471	Al	1009	442	AMC46811
	Al/Amended	2078	460	
472	Sam	1009	439	AMC46812
	Sam/Amended	2078	461	
473	Fred	1009	440	AMC46813
	Fred/Amended	2078	462	
474	Bert	1009	443	AMC46814
	Bert/Amended	2078	463	
475	Bob	995	393	AMC46815
476	Canyon No. 34	6048	1225-26	AMC47482
477	Canyon No. 35	6048	1227-28	AMC47483
478	Canyon No. 36	6048	1229-30	AMC47484
479	Canyon No. 37	6048	1231-32	AMC47485
480	Canyon No. 38	6048	1233-34	AMC47486
481	Canyon No. 39	6048	1235-36	AMC47487
482	Canyon No. 40	6048	1237-38	AMC47488
483	Canyon No. 41	6048	1239-40	AMC47489
484	Canyon No. 42	6048	1241-42	AMC47490
485	Canyon No. 43	6048	1243-44	AMC47491
486	Canyon No. 64	6048	1285-86	AMC47512
487	Canyon No. 65	6048	1287-88	AMC47513
488	Canyon No. 66	6048	1289-90	AMC47514
489	Canyon No. 67	6048	1291-92	AMC47515
490	Canyon No. 68	6048	1293-94	AMC47516
491	Canyon No. 69	6048	1295-96	AMC47517
492	Canyon No. 70	6048	1297-98	AMC47518
493	Canyon No. 71	6048	1299-1300	AMC47519
494	Canyon No. 72	6048	1301-02	AMC47520
495	Canyon No. 73	6048	1303-04	AMC47521
496	Canyon No. 74	6048	1305-06	AMC47522
497	Canyon No. 75	6048	1307-08	AMC47523
498	Canyon No. 76	6048	1309-10	AMC47524
499	Canyon No. 77	6048	1311-12	AMC47525
500	Canyon No. 78	6048	1313-14	AMC47526
501	Canyon No. 79	6048	1315-16	AMC47527

RECEIVED  
 M AZ STATE OFFICE  
 2014 AUG 19 11:03  
 PHOENIX, ARIZONA



No.	Name of Claim	Book and Page No. / Sequence No.		BLM Serial No.
502	Telemeter Fraction	2075	381	AMC62785
	Telemeter Fraction/Amended	5013	166	
503	West End Fraction	2075	383	AMC62786
	West End Fraction/Amended	5013	164	
504	Hattie Fraction	2075	382	AMC62787
	Hattie Fraction/Amended	5013	165	
505	Cactus	6104	1251-52	AMC64123
506	Travis #7	6104	1253-54	AMC64124
507	Fox #1	2705	63	AMC64125
	Fox #1 Amended	6104	1255-56	
508	Fox #2	2705	64	AMC64126
	Fox #2/Amended	6104	1257-58	
509	Fox #7	2705	69	AMC64131
	Fox #7/Amended	6104	1267-68	
510	Fox #13	2705	75	AMC64133
	Fox #13/Amended	6104	1271-72	
511	Cloud Rest	SS	511	AMC64134
	Cloud Rest/Amended	6104	1273-74	
512	Big Windy	5406	876	AMC64135
513	Big Windy Fraction	5406	877	AMC64136
514	Blue Wing	SS	581	AMC64137
515	Cloud Rest No. 1	B-B-B	277	AMC64138
	Cloud Rest No. 1/Amended	6104	1275-76	
516	Kent #1 Long John	1936	245	AMC66835
517	Kent #2 Patricia C.	1936	246	AMC66836
518	Kent #3 Little Joe	1936	247	AMC66837
519	Belle of Rosemont	2571	125	AMC66838
	Belle of Rosemont/Amended	6216	999-1000	
520	John	995	395	AMC74390
521	Joe	995	396	AMC74391
522	Ben	995	392	AMC74392
523	Pete	995	394	AMC74393
524	Adolph Lewisohn	710	346	AMC74394
525	Adolph Lewisohn	936	419	AMC74395
526	Rosemont	710	347	AMC74396

RECEIVED  
 M AZ STATE OFFICE  
 2014 AUG 19 A 11: 03  
 PHOENIX, ARIZONA

No.	Name of Claim	Book and Page No. /		BLM Serial No.
		Sequence No.		
527	Rosemont	936	418	AMC74397
528	Albert Steinfeld	710	348	AMC74398
529	Albert Steinfeld	936	427	AMC74399
530	Hugh Young	712	108	AMC74400
531	Hugh Young	936	422	AMC74401
532	Ethel	712	109	AMC74402
533	Albert	712	110	AMC74403
534	Rosemont #1	908	504	AMC74404
535	Rosemont #2	908	501	AMC74405
536	Rosemont #3	908	503	AMC74406
537	Rosemont #4	908	499	AMC74407
538	Rosemont #7	936	421	AMC74408
539	Rosemont #8	936	423	AMC74409
540	Rosemont #14	936	428	AMC74410
541	Rosemont #19	964	200	AMC74411
542	Rosemont #20	964	201	AMC74412
543	Rosemont #20	908	500	AMC74413
544	Rosemont #22	964	203	AMC74414
545	Rosemont #23	908	497	AMC74415
546	Rosemont #24	908	498	AMC74416
547	Rosemont #25	908	502	AMC74417
548	RX	936	426	AMC74418
549	Flying Dutchman #7A	6121	1269-70	AMC75181
550	Blue Point No. 2A	6121	1271-72	AMC75182
551	Alpine #1A	6121	1275-76	AMC75183
552	Alpine #2A	6121	1277-78	AMC75184
553	Alpine #3A	6121	1279-80	AMC75185
554	Alpine #4A	6121	1281-82	AMC75186
555	Frijole VI A	6159	1135-36	AMC95315
556	Falcon 1A	6216	899-900	AMC99789
557	Falcon 2A	6216	901-902	AMC99790
558	Falcon 3A	6216	903-904	AMC99791
559	Falcon 4A	6216	905-906	AMC99792
560	Falcon 5A	6216	907-908	AMC99793
561	Falcon 6A	6216	909-910	AMC99794

PHOENIX, ARIZONA

2014 AUG 19 A 11:03

RECEIVED  
M AZ STATE OFFICE



No.	Name of Claim	Book and Page No. / Sequence No.		BLM Serial No.
562	Falcon 7A	6216	911-912	AMC99795
563	Falcon 8A	6216	913-914	AMC99796
564	Falcon 9A	6216	915-916	AMC99797
565	Falcon 10A	6216	917-918	AMC99798
566	Falcon 11A	6216	919-920	AMC99799
567	Falcon 12A	6216	921-922	AMC99800
568	Falcon 13A	6216	923-924	AMC99801
569	Falcon 14A	6216	925-926	AMC99802
570	Falcon 15A	6216	927-928	AMC99803
571	Falcon 16A	6216	929-930	AMC99804
572	Falcon 17A	6216	931-932	AMC99805
573	Falcon 18A	6216	933-934	AMC99806
574	Falcon 19A	6216	935-936	AMC99807
575	Falcon 20A	6216	937-938	AMC99808
576	Falcon 21A	6216	939-940	AMC99809
577	Falcon 22A	6216	941-942	AMC99810
578	Falcon 27A	6216	943-944	AMC99811
579	Falcon 28A	6216	945-946	AMC99812
580	Falcon 29A	6216	947-948	AMC99813
581	Falcon 30A	6216	949-950	AMC99814
582	Falcon 31A	6216	951-952	AMC99815
583	Falcon 32A	6216	953-954	AMC99816
584	Wasp 62A	6216	963-964	AMC99817
585	Wasp 63A	6216	965-966	AMC99818
586	Wasp 219A	6216	967-968	AMC99819
587	Wasp 220A	6216	969-970	AMC99820
588	Wasp 221A	6216	971-972	AMC99821
589	Wasp 222A	6216	973-974	AMC99822
590	Tecky	6216	997-998	AMC99823
591	MIA 1A	6420	1011-13	AMC117293
592	MIA 2A	6420	1014-16	AMC117294
593	MIA 3A	6420	1017-19	AMC117295
594	MIA 4A	6420	1020-22	AMC117296
595	MIA 5A	6420	1023-25	AMC117297
596	MIA 6A	6420	1026-28	AMC117298

PHOENIX, ARIZONA

2014 AUG 19 A 11:03

RECEIVED  
MIA STATE OFFICE

No.	Name of Claim	Book and Page No. / Sequence No.		BLM Serial No.
597	MIA 7A	6420	1029-31	AMC117299
598	MIA 8A	6420	1032-34	AMC117300
599	MIA 9A	6420	1035-37	AMC117301
600	MIA 12A	6420	1043-45	AMC117304
601	MIA 13A	6420	1046-48	AMC117305
602	MIA 14A	6420	1049-51	AMC117306
603	BILLY C.	6522	781-782	AMC129394
604	Hope-1	8776	919-921	AMC303950
605	Hope 2	8776	922-924	AMC303951
606	Hope-3	8776	925-927	AMC303952
607	Hope-4	8776	928-930	AMC303953
608	Hope-5	8776	931-933	AMC303954
609	Hope-6	8776	934-936	AMC303955
610	Hope-7	8776	937-939	AMC303956
611	Hope 8	8776	940-942	AMC303957
612	Hope-9	8776	943-945	AMC303958
613	Hope 10	8776	946-948	AMC303959
614	Hope-10A	8776	949-951	AMC303960
615	Hope-11	8776	952-954	AMC303961
616	Hope-12	8776	955-957	AMC303962
617	Hope-13	8776	958-960	AMC303963
618	Hope-14	8776	961-963	AMC303964
	Hope 14/Amended	8808	596-598	
619	Hope-15	8776	964-966	AMC303965
620	Hope-16	8776	967-969	AMC303966
621	Hope-17	8776	970-972	AMC303967
622	Hope-18	8776	973-975	AMC303968
623	Hope-19	8776	976-978	AMC303969
624	Hope-20	8776	979-981	AMC303970
625	Hope-21	8776	982-984	AMC303971
626	Hope-22	8776	985-987	AMC303972
627	Hope 23	8776	988-990	AMC303973
	Hope 23/Amended	8808	593-595	
628	Hope-24	8776	991-993	AMC303974
629	Hope-25	8776	994-996	AMC303975

RECEIVED  
 M AZ STATE OFFICE  
 2014 AUG 19 A 11: 03  
 PHOENIX, ARIZONA



No.	Name of Claim	Book and Page No. / Sequence No.		BLM Serial No.
630	Hope-26	8776	997-999	AMC303976
631	Hope-27	8776	1000-1002	AMC303977
632	Hope-28	8776	1003-1005	AMC303978
633	H-29	8776	1006-1008	AMC303979
634	Hope-30	8776	1009-1011	AMC303980
635	Hope-31	8776	1012-1014	AMC303981
636	Hope 32	8776	1015-1017	AMC303982
	Hope 32/Amended	8808	590-592	
637	Hope-33	8776	1018-1020	AMC303983
638	Hope-34	8776	1021-1023	AMC303984
639	Hope-35	8776	1024-1026	AMC303985
640	Hope-36	8776	1027-1029	AMC303986
641	Hope-37	8776	1030-1032	AMC303987
642	H-38A	9018	1198-1199	AMC313532
643	H-39A	9018	1200-1201	AMC313533
644	H-40A	9018	1202-1203	AMC313534
645	H-41A	9018	1204-1205	AMC313535
646	H-42A	9018	1206-1207	AMC313536
647	H-43A	9018	1208-1209	AMC313537
648	H-44A	9018	1210-1211	AMC313538
649	H-45A	9018	1212-1213	AMC313539
650	H-46A	9018	1214-1215	AMC313540
651	H-47A	9018	1216-1217	AMC313541
652	H-48A	9018	1218-1219	AMC313542
653	H-49A	9018	1220-1221	AMC313543
654	H-50A	9018	1222-1223	AMC313544
655	H-51A	9018	1224-1225	AMC313545
656	H-52A	9018	1226-1227	AMC313546
657	H-53A	9018	1228-1229	AMC313547
658	H-54A	9018	1230-1231	AMC313548
659	H-55A	9018	1232-1233	AMC313549
660	H-56A	9018	1234-1235	AMC313550
661	H-57A	9018	1236-1237	AMC313551
662	H-58A	9018	1238-1239	AMC313552
663	H-59A	9018	1240-1241	AMC313553

RECEIVED  
 M AZ STATE OFFICE  
 2014 AUG 19 A 11: 02  
 PHOENIX, ARIZONA

No.	Name of Claim	Book and Page No. / Sequence No.		BLM Serial No.
664	H-60A	9018	1242-1243	AMC313554
665	H-61A	9018	1244-1245	AMC313555
666	H-62A	9018	1246-1247	AMC313556
667	H-63A	9018	1248-1249	AMC313557
668	H-64A	9018	1250-1251	AMC313558
669	H-65A	9018	1252-1253	AMC313559
670	H-66A	9018	1254-1255	AMC313560
671	H-67A	9018	1256-1257	AMC313561
672	H-68A	9018	1258-1259	AMC313562
673	H-69A	9018	1260-1261	AMC313563
674	H-70A	9018	1262-1263	AMC313564
675	H-71A	9018	1264-1265	AMC313565
676	H-72A	9018	1266-1267	AMC313566
677	H-73A	9018	1268-1269	AMC313567
678	H-74A	9018	1270-1271	AMC313568
679	H-75A	9018	1272-1273	AMC313569
680	H-76A	9018	1274-1275	AMC313570
681	H-77A	9018	1276-1277	AMC313571
682	H-78A	9018	1278-1279	AMC313572
683	H-79A	9018	1280-1281	AMC313573
684	H-80A	9018	1282-1283	AMC313574
685	H-81A	9018	1284-1285	AMC313575
686	H-82A	9018	1286-1287	AMC313576
687	H-83A	9018	1288-1289	AMC313577
688	H-84A	9018	1290-1291	AMC313578
689	H-85A	9018	1292-1293	AMC313579
690	H-86A	9018	1294-1295	AMC313580
691	H-87A	9018	1296-1297	AMC313581
692	H-88A	9018	1298-1299	AMC313582
693	H-89A	9018	1300-1301	AMC313583
694	H-90A	9018	1302-1303	AMC313584
695	H-91A	9018	1304-1305	AMC313585
696	H-92A	9018	1306-1307	AMC313586
697	H-93A	9018	1308-1309	AMC313587
698	H-94A	9018	1310-1311	AMC313588

PHOENIX, ARIZONA

2014 AUG 19 A 11: 02

RECEIVED  
M AZ STATE OFFICE



No.	Name of Claim	Book and Page No. / Sequence No.		BLM Serial No.
699	H-95A	9018	1312-1313	AMC313589
700	H-96A	9018	1314-1315	AMC313590
701	H-97A	9018	1316-1317	AMC313591
702	H-98A	9018	1318-1319	AMC313592
703	H-99A	9018	1320-1321	AMC313593
704	H-100A	9018	1322-1323	AMC313594
705	H-101A	9018	1324-1325	AMC313595
706	H-102A	9018	1326-1327	AMC313596
707	H-103A	9018	1328-1329	AMC313597
708	H-104A	9018	1330-1331	AMC313598
709	H-105A	9018	1332-1333	AMC313599
710	H-106A	9018	1334-1335	AMC313600
711	H-107A	9018	1336-1337	AMC313601
712	H-108A	9018	1338-1339	AMC313602
713	H-109A	9018	1340-1341	AMC313603
714	H-110A	9018	1342-1343	AMC313604
715	H-111A	9018	1344-1345	AMC313605
716	H-112A	9018	1346-1347	AMC313606
717	H-113A	9018	1348-1349	AMC313607
718	H-114A	9018	1350-1351	AMC313608
719	H-115A	9018	1352-1353	AMC313609
720	H-116A	9018	1354-1355	AMC313610
721	H-117A	9018	1356-1357	AMC313611
722	H-118A	9018	1358-1359	AMC313612
723	H-119A	9018	1360-1361	AMC313613
724	H-120A	9018	1362-1363	AMC313614
725	H-121A	9018	1364-1365	AMC313615
726	H-122A	9018	1366-1367	AMC313616
727	H-123A	9018	1368-1369	AMC313617
728	H-124A	9018	1370-1371	AMC313618
729	H-125A	9018	1372-1373	AMC313619
730	H-126A	9018	1374-1375	AMC313620
731	H-127A	9018	1376-1377	AMC313621
732	H-128A	9018	1378-1379	AMC313622
733	H-129A	9018	1380-1381	AMC313623

PHOENIX, ARIZONA

2014 AUG 19 A 11:02

RECEIVED  
AZ STATE OFFICE

No.	Name of Claim	Book and Page No. / Sequence No.		BLM Serial No.
734	H-130A	9018	1382-1383	AMC313624
735	H-131A	9018	1384-1385	AMC313625
736	H-132A	9018	1386-1387	AMC313626
737	H-133A	9018	1388-1389	AMC313627
738	H-134A	9018	1390-1391	AMC313628
739	H-135A	9018	1392-1393	AMC313629
740	H-136A	9018	1394-1395	AMC313630
741	H-137A	9018	1396-1397	AMC313631
742	H-138A	9018	1398-1399	AMC313632
743	H-139A	9018	1400-1401	AMC313633
744	H-140A	9018	1402-1403	AMC313634
745	H-141A	9018	1404-1405	AMC313635
746	H-142A	9018	1406-1407	AMC313636
747	H-143A	9018	1408-1409	AMC313637
748	H-144A	9018	1410-1411	AMC313638
749	H-145A	9018	1412-1413	AMC313639
750	H-146A	9018	1414-1415	AMC313640
751	H-147A	9018	1416-1417	AMC313641
752	H-148A	9018	1418-1419	AMC313642
753	H-149A	9018	1420-1421	AMC313643
754	H-150A	9018	1422-1423	AMC313644
755	H-151A	9018	1424-1425	AMC313645
756	H-152A	9018	1426-1427	AMC313646
757	H-153A	9018	1428-1429	AMC313647
758	H-154A	9018	1430-1431	AMC313648
759	H-155A	9018	1432-1433	AMC313649
760	H-156A	9018	1434-1435	AMC313650
761	H-157A	9018	1436-1437	AMC313651
762	H-158A	9018	1438-1439	AMC313652
763	H-159A	9018	1440-1441	AMC313653
764	H-160A	9018	1442-1443	AMC313654
765	H-161A	9018	1444-1445	AMC313655
766	H-162A	9018	1446-1447	AMC313656
767	H-163A	9018	1448-1449	AMC313657
768	H-164A	9018	1450-1451	AMC313658

PHOENIX, ARIZONA

2014 AUG 19 11:02

RECEIVED  
BLM AZ STATE OFFICE



No.	Name of Claim	Book and Page No. / Sequence No.		BLM Serial No.
769	H-165A	9018	1452-1453	AMC313659
770	H-166A	9018	1454-1455	AMC313660
771	H-167A	9018	1456-1457	AMC313661
772	H-168A	9018	1458-1459	AMC313662
773	H-169A	9018	1460-1461	AMC313663
774	H-170A	9018	1462-1463	AMC313664
775	H-171A	9018	1464-1465	AMC313665
776	H-177A	9018	1476-1477	AMC313671
777	H-178A	9018	1478-1479	AMC313672
778	H-179A	9018	1480-1481	AMC313673
779	H-180A	9018	1482-1483	AMC313674
780	H-181A	9018	1484-1485	AMC313675
781	H-182A	9018	1486-1487	AMC313676
782	H-183A	9018	1488-1489	AMC313677
783	H-187A	9018	1490-1491	AMC313678
784	H-188A	9018	1492-1493	AMC313679
785	H-189A	9018	1494-1495	AMC313680
786	H-190A	9018	1496-1497	AMC313681
787	H-191A	9018	1498-1499	AMC313682
788	H-192A	9018	1500-1501	AMC313683
789	H-194A	9018	1502-1503	AMC313684
790	H-195A	9018	1504-1505	AMC313685
791	H-196A	9018	1506-1507	AMC313686
792	H-197A	9018	1508-1509	AMC313687
793	H-198A	9018	1510-1511	AMC313688
794	H-199A	9018	1512-1513	AMC313689
795	Hope No. 201	9797	2826-2827	AMC330891
796	Hope 201A	9797	2828-2829	AMC330892
	Hope 201A/Amended	9922	1016	
797	Hope No. 202	9797	2830-2831	AMC330893
798	Hope No. 203	9797	2832-2833	AMC330894
799	Hope No. 204	9797	2834-2835	AMC330895
800	Hope No. 205	9797	2836-2837	AMC330896
801	Hope No. 206	9797	2838-2839	AMC330897
802	Hope No. 207	9797	2840-2841	AMC330898

PHOENIX, ARIZONA

2014 AUG 19 11:02

RECEIVED  
AZ STATE OFFICE



No.	Name of Claim	Book and Page No. / Sequence No.		BLM Serial No.
803	Hope No. 208	9797	2842-2843	AMC330899
804	Hope No. 209	9797	2844-2845	AMC330900
805	Hope No. 210	9797	2846-2847	AMC330901
806	Hope No. 211	9797	2848-2849	AMC330902
807	Hope No. 212	9797	2850-2851	AMC330903
808	Hope No. 213	9797	2852-2853	AMC330904
809	Hope No. 214	9797	2854-2855	AMC330905
810	Hope No. 215	9797	2856-2857	AMC330906
811	Hope No. 216	9797	2858-2859	AMC330907
812	Hope No. 222	9797	2864-2865	AMC330910
813	Hope No. 223	9797	2866-2867	AMC330911
814	Hope No. 224	9797	2868-2869	AMC330912
815	Hope No. 225	9797	2870-2871	AMC330913
816	Hope 226A	9797	2872-2873	
	Hope 226A/Amended	9865	1328-1329	AMC330914
817	Hope 227A	9797	2874-2875	
	Hope 227A/Amended	9865	1330-1331	AMC330915
818	Hope 228A	9797	2876-2877	
	Hope 228A/Amended	9865	1332-1333	AMC330916
819	Hope 229A	9797	2878-2879	
	Hope 229A/Amended	9865	1334-1335	AMC330917
820	Hope No. 230	9797	2880-2881	AMC330918
821	Hope No. 231	9797	2882-2883	AMC330919
822	Hope No. 232	9797	2884-2885	AMC330920
823	Hope No. 233	9797	2886-2887	AMC330921
824	Hope No. 234	9797	2888-2889	AMC330922
825	Hope No. 235	9797	2890-2891	AMC330923
826	Hope No. 236	9797	2892-2893	AMC330924
827	Hope No. 237	9797	2894-2895	AMC330925
828	Hope No. 238	9797	2896-2897	AMC330926
829	Hope No. 239	9797	2898-2899	AMC330927
830	Hope No. 240	9797	2900-2901	AMC330928
831	Hope No. 241	9797	2902-2903	AMC330929
832	Hope No. 242	9797	2904-2905	AMC330930
833	Hope No. 243	9797	2906-2907	AMC330931

PHOENIX, ARIZONA

2014 AUG 19 A 11:02

RECEIVED  
BLM AZ STATE OFFICE

No.	Name of Claim	Book and Page No. / Sequence No.		BLM Serial No.
834	Hope No. 244	9797	2908-2909	AMC330932
835	Hope No. 245	9797	2910-2911	AMC330933
836	Hope No. 246	9797	2912-2913	AMC330934
837	Hope No. 250	9797	2914-2915	AMC330935
838	Hope No. 251	9797	2916-2917	AMC330936
839	Hope No. 252	9797	2918-2919	AMC330937
840	Hope No. 253	9797	2920-2921	AMC330938
841	Hope No. 254	9797	2922-2923	AMC330939
842	Hope No. 255	9797	2924-2925	AMC330940
843	Hope No. 256	9797	2926-2927	AMC330941
844	Hope No. 257	9797	2928-2929	AMC330942
845	Elk 47/Relocation	9797	2930-2931	AMC330943
846	H-172 B/Relocation	9865	1336-1337	AMC331308
847	H-173 B/Relocation	9865	1338-1339	AMC331309
848	H-174 B/Relocation	9865	1340-1341	AMC331310
849	H-175 B/Relocation	9865	1342-1343	AMC331311
850	H-176 B/Relocation	9865	1344-1345	AMC331312
851	MMRE	12667	606-607	AMC367652
852	HV 1	13029	511-512	AMC380250
853	HV 2	13029	513-514	AMC380251
854	HV 3	13029	515-516	AMC380252
855	HV 4	13029	517-518	AMC380253
856	ROSE 1	13120	417-418	AMC385174
857	ROSE 2	13120	419-420	AMC385175
858	ROSE 3	13120	421-422	AMC385176
859	ROSE 4	13120	423-424	AMC385177
860	ROSE 5	13120	425-426	AMC385178
861	ROSE 6	13120	427-428	AMC385179
862	ROSE 7	13120	429-430	AMC385180
863	ROSE 8	13120	431-432	AMC385181
864	ROSE 9	13120	433-434	AMC385182
865	HV 6	13190	552-553	AMC387231
	HV 6 A/Amended	13310	1052-1053	
866	HV 7	13190	554-555	AMC387232
867	HV 8	13190	556-557	AMC387233

RECEIVED  
 M AZ STATE OFFICE  
 2014 AUG 19 A 11:02  
 PHOENIX, ARIZONA



No.	Name of Claim	Book and Page No. / Sequence No.		BLM Serial No.
868	HV 9	13190	558-559	AMC387234
869	HV 10	13190	560-561	AMC387235
870	HV 11	13190	562-563	AMC387236
871	HV 12	13190	564-565	AMC387237
872	HV 13	13190	566-567	AMC387238
873	HV 23	13190	572-573	AMC387241
874	HV 24	13190	574-575	AMC387242
875	HV 25	13190	576-577	AMC387243
876	HV 16	13261	361-362	AMC390077
877	HV 17	13261	363-364	AMC390078
878	HV 18	13261	365-366	AMC390079
879	HV 19	13261	367-368	AMC390080
880	HV 20	13261	369-370	AMC390081
881	HV 21	13261	371-372	AMC390082
882	HV 22	13261	373-374	AMC390083
883	WAIT-1	13261	375-376	AMC390084
884	WAIT-2	13261	377-378	AMC390085
885	WAIT-3	13261	379-380	AMC390086
886	WAIT-4	13261	381-382	AMC390087
887	WAIT-5	13261	383-384	AMC390088
888	WAIT-6	13261	385-386	AMC390089
889	WAIT-7	13261	387-388	AMC390090
890	WAIT-8	13261	389-390	AMC390091
891	WAIT-9	13261	391-392	AMC390092
892	WAIT-10	13261	393-394	AMC390093
893	WAIT-11	13261	395-396	AMC390094
894	WAIT-12	13261	397-398	AMC390095
895	WAIT-13	13261	399-400	AMC390096
896	WAIT-14	13261	401-402	AMC390097
897	WAIT-15	13261	403-404	AMC390098
898	WAIT-16	13261	405-406	AMC390099
899	WAIT-17	13261	407-408	AMC390100
900	WAIT-18	13261	409-410	AMC390101
901	WAIT-19	13261	411-412	AMC390102
902	WAIT-20	13261	413-414	AMC390103

PHOENIX, ARIZONA

2014 AUG 19 11:01

RECEIVED  
M AZ STATE OFFICE



No.	Name of Claim	Book and Page No. / Sequence No.		BLM Serial No.
903	WAIT-21	13261	415-416	AMC390104
904	WAIT-22	13261	417-418	AMC390105
905	WAIT-23	13261	419-420	AMC390106
906	WAIT-24	13261	421-422	AMC390107
907	WAIT-25	13261	423-424	AMC390108
908	WAIT-26	13261	425-426	AMC390109
909	WAIT-27	13261	427-428	AMC390110
910	WAIT-28	13261	429-430	AMC390111
911	WAIT-29	13261	431-432	AMC390112
912	WAIT-30	13261	433-434	AMC390113
913	WAIT-31	13261	435-436	AMC390114
914	WAIT-32	13261	437-438	AMC390115
915	FALLS FRACTION	13286	73-74	AMC391154
916	H-69B	13286	75-76	AMC391155
917	NO CHANCE No. 3	13286	77-78	AMC391156
918	SCHWAB FRACTION	13286	79-80	AMC391157
919	H FRAC. 1	13312	195-196	AMC392445
920	H FRAC. 2	13312	197-198	AMC392446
921	H FRAC. 3	13312	199-200	AMC392447
922	H FRAC. 4	13312	201-202	AMC392448
923	H FRAC. 5	13312	203-204	AMC392449
924	H FRAC. 6	13312	205-206	AMC392450
925	H FRAC. 7	13312	207-208	AMC392451
926	H FRAC. 8	13312	209-210	AMC392452
927	BILLY FRAC.	13344	16-17	AMC393532
	BILLY FRAC./Amended	13358	114-115	
928	DSM 1	13344	18-19	AMC393533
929	DSM 2	13344	20-21	AMC393534
930	DSM 3	13344	22-23	AMC393535
931	DSM 4	13344	24-25	AMC393536
932	DSM 5	13344	26-27	AMC393537
933	DSM 6	13344	28-29	AMC393538
934	DSM 7	13344	30-31	AMC393539
935	DSM 8	13344	32-33	AMC393540
936	DSM 9	13344	34-35	AMC393541

HOENIX, ARIZONA

2014 AUG 19 11:01

RECEIVED  
AZ STATE OFFICE

No.	Name of Claim	Book and Page No. / Sequence No.		BLM Serial No.
937	DSM 10	13344	36-37	AMC393542
938	HV5 A	13344	38-39	AMC393543
939	MIA FRAC 1	13344	40-41	AMC393544
940	MIA FRAC 2	13344	42-43	AMC393545
941	SON OF GUN 34	13360	385-386	AMC394006
942	RMT FRAC 1	13386	29-30	AMC394561
943	RMT FRAC 2	13386	31-32	AMC394562
944	RMT FRAC 3	13386	33-34	AMC394563
945	RMT FRAC 4	13386	35-36	AMC394564
946	NC-CF	13534	340-341	AMC396422
947	Thankful	20110240238		AMC404128
948	RCC-1	20113200711		AMC411964
949	RCC-2	20113200750		AMC411965
950	RCC-3	20113200751		AMC411966
951	RCC-4	20113200752		AMC411967
952	RCC-5	20113200753		AMC411968
953	RCC-6	20113200754		AMC411969
954	RCC-7	20113200755		AMC411970
955	RCC-8	20113200756		AMC411971
956	RCC-9	20113200757		AMC411972
957	RCC-10	20113200758		AMC411973
958	RCC-11	20113200759		AMC411974
959	RCC-12	20113200760		AMC411975
960	RCC-13	20113200761		AMC411976
961	RCC-14	20113200762		AMC411977
962	RCC-15	20113200763		AMC411978
963	RCC-16	20113200764		AMC411979
964	RCC-17	20113200765		AMC411980
965	RCC-18	20113200766		AMC411981
966	RCC-19	20113200767		AMC411982
967	RCC-20	20113200768		AMC411983
968	RCC-21	20113200769		AMC411984
969	RCC-22	20113200770		AMC411985
970	RCC-23	20113200771		AMC411986
971	RCC-24	20113200772		AMC411987

PHOENIX, ARIZONA

2014 AUG 19 11:01

RECEIVED  
AZ STATE OFFICE



No.	Name of Claim	Book and Page No. / Sequence No.	BLM Serial No.
972	RCC-25	20113200773	AMC411988
973	RCC-26	20113200774	AMC411989
974	RCC-27	20113200775	AMC411990
975	RCC-28	20113200776	AMC411991
976	RCC-29	20113200777	AMC411992
977	RCC-30	20113200778	AMC411993
978	RCC-31	20113200779	AMC411994
979	RCC-32	20113200780	AMC411995
980	RCC-33	20113200781	AMC411996
981	RCC-34	20113200782	AMC411997
982	RCC-35	20113200783	AMC411998
983	RCC-36	20113200784	AMC411999
984	RCC-37	20113200785	AMC42000
985	RCC-38	20113200786	AMC42001
986	RCC-39	20113200787	AMC42002
987	RCC-40	20113200788	AMC42003
988	RCC-41	20113200789	AMC42004
989	RCC-42	20113200790	AMC42005
990	RCC-43	20113200791	AMC42006
991	RCC-44	20113200792	AMC42007
992	RCC-45	20113200793	AMC42008
993	RCC-46	20113200794	AMC42009
994	RCC-47	20113200795	AMC42010
995	RCC-48	20113200796	AMC42011
996	RCC-49	20113200797	AMC42012
997	RCC-50	20113200798	AMC42013
998	RCC-51	20113200799	AMC42014
999	RCC-52	20113200800	AMC42015
1000	RCC-53	20113200801	AMC42016
1001	RCC-54	20113200802	AMC42017
1002	RCC-55	20113200803	AMC42018
1003	RCC-56	20113200804	AMC42019
1004	RCC-57	20113200805	AMC42020
1005	RCC-58	20113200806	AMC42021
1006	RCC-59	20113200807	AMC42022

RECEIVED  
 M AZ STATE OFFICE  
 2014 AUG 19 A 11:01  
 PHOENIX, ARIZONA



No.	Name of Claim	Book and Page No. / Sequence No.	BLM Serial No.
1007	RCC-60	20113200808	AMC412023
1008	RCC-61	20113200809	AMC412024
1009	RCC-62	20113200810	AMC412025
1010	RCC-63	20113200811	AMC412026
1011	RCC-64	20113200812	AMC412027
1012	RCC-65	20113200813	AMC412028
1013	RCC-66	20113200814	AMC412029
1014	RCC-67	20113200815	AMC412030
1015	RCC-68	20113200816	AMC412031
1016	RCC-69	20113200817	AMC412032
1017	RCC-70	20113200818	AMC412033
1018	RCC-71	20113200819	AMC412034
1019	RCC-72	20113200820	AMC412035
1020	RCC-73	20113200821	AMC412036
1021	RCC-74	20113200822	AMC412037
1022	RCC-75	20113200712	AMC412038
1023	RCC-76	20113200713	AMC412039
1024	RCC-77	20113200714	AMC412040
1025	RCC-78	20113200715	AMC412041
1026	RCC-79	20113200716	AMC412042
1027	RCC-80	20113200717	AMC412043
1028	RCC-81	20113200718	AMC412044
1029	RCC-82	20113200719	AMC412045
1030	RCC-83	20113200720	AMC412046
1031	RCC-84	20113200721	AMC412047
1032	RCC-85	20113200722	AMC412048
1033	RCC-86	20113200723	AMC412049
1034	RCC-87	20113200724	AMC412050
1035	RCC-88	20113200725	AMC412051
1036	RCC-89	20113200726	AMC412052
1037	RCC-90	20113200727	AMC412053
1038	RCC-91	20113200728	AMC412054
1039	RCC-92	20113200729	AMC412055
1040	RCC-93	20113200730	AMC412056
1041	RCC-94	20113200731	AMC412057

RECEIVED  
 M AZ STATE OFFICE  
 2014 AUG 19 A 11:01  
 PHOENIX, ARIZONA

No.	Name of Claim	Book and Page No. / Sequence No.	BLM Serial No.
1042	RCC-95	20113200732	AMC412058
1043	RCC-96	20113200733	AMC412059
1044	RCC-97	20113200734	AMC412060
1045	RCC-98	20113200735	AMC412061
1046	RCC-99	20113200736	AMC412062
1047	RCC-100	20113200737	AMC412063
1048	AGAVE-1	20113200738	AMC412064
1049	AGAVE-2	20113200739	AMC412065
1050	AGAVE-3	20113200740	AMC412066
1051	AGAVE-4	20113200741	AMC412067
1052	AGAVE-5	20113200742	AMC412068
1053	AGAVE-6	20113200743	AMC412069
1054	CONTINENTAL-1	20113200744	AMC412070
1055	CONTINENTAL-2	20113200745	AMC412071
1056	CONTINENTAL-3	20113200746	AMC412072
1057	CONTINENTAL-4	20113200747	AMC412073
1058	CONTINENTAL-5	20113200748	AMC412074
1059	CONTINENTAL-6	20113200749	AMC412075
1060	TAILOR	20131610659	AMC423213

All of said claims and sites are located in Sections 1, 2, 10, 11, 12, 13, 14, 15, 22, 23, 24, 25, 26, 35 and 36, Township 18 South, Range 15 East; Sections 5, 6, 7, 8, 9, 14, 15, 16, 17, 18, 19, 20, 21, 22, 23, 26, 27, 28, 29, 30, 31, 32, 33 and 34, Township 18 South, Range 16 East; Sections 1, 2 and 12, Township 19 South, Range 15 East; and Sections 4, 5, 6, 7, 8, and 9, Township 19 South, Range 16 East; G&SRB&M.

1060 claims @ \$155/claim = \$164,300.00

RECEIVED  
AZ STATE OFFICE  
2014 AUG 19 A 11:00  
PHOENIX, ARIZONA



**United States Department of the Interior**  
**Bureau of Land Management**  
 LANDS/RECREATION & PLANNING  
 ONE N CENTRAL AVE  
 PHOENIX, AZ 85004 -2203  
 Phone: 602-417-9200

Receipt

No: 3105437

<b>Transaction #:</b> 3197073	<b>ENTERED INTO COMPUTER</b>
<b>Date of Transaction:</b> 08/19/2014	
<b>CUSTOMER:</b>	AUG 22 2014 <i>pb</i>
ROSEMONT COPPER CO FKA AUGUSTA RES AZ CORP 4500 CHERRY CREEK SOUTH DR STE DENVER, CO 80246-1548 US	

LINE #	QTY	DESCRIPTION	REMARKS	UNIT PRICE	TOTAL
1	1.00	LOCATABLE MINERALS / MINING CLAIMS- NOT NEW-UNADJUD, ONE AUTH NO. ONLY / MINING CLAIM MONEY RECEIVED <b>CASES: AMC2198/\$164300.00</b>	2015 MAINT (1060)	- n/a -	164300.00
<b>TOTAL:</b>					<b>\$164,300.00</b>

PAYMENT INFORMATION			
1	<b>AMOUNT:</b>	164300.00	<b>POSTMARKED:</b> N/A
	<b>TYPE:</b>	CHECK	<b>RECEIVED:</b> 08/19/2014
	<b>CHECK NO:</b>	01892	
	<b>NAME:</b>	FENNEMORE CRAIG PC 2394 E CAMELBACK RD PHOENIX AZ 85016 US	

<b>REMARKS</b>
PAID BY FENNEMORE CRAIG IN TRUST FOR AND ON BEHALF OF ROSEMONT COPPER CO.

This receipt was generated by the automated BLM Collections and Billing System and is a paper representation of a portion of the official electronic record contained therein.



Message:

1060 ROWS RETRIEVED

ENTERED  
AUG 22 2014  
BY: FB

CBS Export Results Report

Include Resolved Records

Record Status

- Error Records (E/M/I)
- Accepted Records (A/W)
- "On Hold" Records (H)
- All Records (for s/n or receipt nr)
- Exported, No Results From CBS
- New (not yet exported)

Search Criteria

Enter export Date (mm/dd/yyyy)

Serial Number match (optional)

Receipt Nr (optional)

Export Nr (exclusive)

LR2000 User (defaults to login)

Responsible Area (Errors Only)

- User (U,X)
- Programmer (P,X)
- All (U,P,X)

[Printable Format \(legal/landscape\)](#)

[User Guide](#)

Resend?	Export Nr	A/D	Serial Nr	Mult	Code	\$ Amount	Remarks	Receipt Nr	LR2000 User	#Msg	Resolved?	OK	Stat1	Area	CBS Msg 1	Stat2	Area	Msg 2	CBS 392 ID	392 \$ Amt	Action Update Date	Resend	Resend Orig	Export Date
<input type="checkbox"/>	4664472	A	AMC2198	782	155.00	2015;\$155	3105437	PAULINEB	1	<input type="checkbox"/>			A	ACCPT					2082345	164300.00	8/22/2014 14:34			8/22/2014
<input type="checkbox"/>	4664473	A	AMC2199	782	155.00	2015;\$155	3105437	PAULINEB	1	<input type="checkbox"/>			A	ACCPT					2082345	164300.00	8/22/2014 14:34			8/22/2014
<input type="checkbox"/>	4664474	A	AMC2200	782	155.00	2015;\$155	3105437	PAULINEB	1	<input type="checkbox"/>			A	ACCPT					2082345	164300.00	8/22/2014 14:34			8/22/2014
<input type="checkbox"/>	4664475	A	AMC2201	782	155.00	2015;\$155	3105437	PAULINEB	1	<input type="checkbox"/>			A	ACCPT					2082345	164300.00	8/22/2014 14:34			8/22/2014
<input type="checkbox"/>	4664476	A	AMC2202	782	155.00	2015;\$155	3105437	PAULINEB	1	<input type="checkbox"/>			A	ACCPT					2082345	164300.00	8/22/2014 14:34			8/22/2014
<input type="checkbox"/>	4664477	A	AMC2203	782	155.00	2015;\$155	3105437	PAULINEB	1	<input type="checkbox"/>			A	ACCPT					2082345	164300.00	8/22/2014 14:34			8/22/2014
<input type="checkbox"/>	4664478	A	AMC2204	782	155.00	2015;\$155	3105437	PAULINEB	1	<input type="checkbox"/>			A	ACCPT					2082345	164300.00	8/22/2014 14:34			8/22/2014
<input type="checkbox"/>	4664674	A	AMC2211	782	155.00	2015;\$155	3105437	PAULINEB	1	<input type="checkbox"/>			A	ACCPT					2082345	164300.00	8/22/2014 14:34			8/22/2014
<input type="checkbox"/>	4664854	A	AMC13284	782	155.00	2015;\$155	3105437	PAULINEB	1	<input type="checkbox"/>			A	ACCPT					2082345	164300.00	8/22/2014 14:38			8/22/2014
<input type="checkbox"/>	4664855	A	AMC13286	782	155.00	2015;\$155	3105437	PAULINEB	1	<input type="checkbox"/>			A	ACCPT					2082345	164300.00	8/22/2014 14:44			8/22/2014
<input type="checkbox"/>	4664856	A	AMC13288	782	155.00	2015;\$155	3105437	PAULINEB	1	<input type="checkbox"/>			A	ACCPT					2082345	164300.00	8/22/2014 14:44			8/22/2014
<input type="checkbox"/>	4664857	A	AMC13289	782	155.00	2015;\$155	3105437	PAULINEB	1	<input type="checkbox"/>			A	ACCPT					2082345	164300.00	8/22/2014 14:44			8/22/2014
<input type="checkbox"/>	4664858	A	AMC13290	782	155.00	2015;\$155	3105437	PAULINEB	1	<input type="checkbox"/>			A	ACCPT					2082345	164300.00	8/22/2014 14:44			8/22/2014
<input type="checkbox"/>	4664859	A	AMC13291	782	155.00	2015;\$155	3105437	PAULINEB	1	<input type="checkbox"/>			A	ACCPT					2082345	164300.00	8/22/2014 14:44			8/22/2014
<input type="checkbox"/>	4664860	A	AMC13292	782	155.00	2015;\$155	3105437	PAULINEB	1	<input type="checkbox"/>			A	ACCPT					2082345	164300.00	8/22/2014 14:44			8/22/2014
<input type="checkbox"/>	4664861	A	AMC13293	782	155.00	2015;\$155	3105437	PAULINEB	1	<input type="checkbox"/>			A	ACCPT					2082345	164300.00	8/22/2014 14:44			8/22/2014
<input type="checkbox"/>	4664862	A	AMC13294	782	155.00	2015;\$155	3105437	PAULINEB	1	<input type="checkbox"/>			A	ACCPT					2082345	164300.00	8/22/2014 14:44			8/22/2014
<input type="checkbox"/>	4664863	A	AMC13295	782	155.00	2015;\$155	3105437	PAULINEB	1	<input type="checkbox"/>			A	ACCPT					2082345	164300.00	8/22/2014 14:44			8/22/2014
<input type="checkbox"/>	4664864	A	AMC13296	782	155.00	2015;\$155	3105437	PAULINEB	1	<input type="checkbox"/>			A	ACCPT					2082345	164300.00	8/22/2014 14:44			8/22/2014
<input type="checkbox"/>	4664865	A	AMC13297	782	155.00	2015;\$155	3105437	PAULINEB	1	<input type="checkbox"/>			A	ACCPT					2082345	164300.00	8/22/2014 14:44			8/22/2014

Rosemont Copper  
2014 Maintenance 1060 claims  
\$148,400.00  
Lead Files:

AMC 2194  
13284  
14972  
15002  
25210  
27423  
28871  
35995  
46740  
47449  
62735  
64123  
66803  
74390  
75181  
95314  
99789  
117279  
129394  
303950  
313532  
330891  
331308  
367650  
380250  
385170  
387223  
390077  
391154

AMC 392445  
393532  
394561  
411964  
423213

Receipt 2854777

July 14 received





**EXHIBIT A**  
**TO AFFIDAVIT OF ANNUAL CLAIM MAINTENANCE FEE PAYMENT AND**  
**NOTICE OF INTENT TO HOLD MINING CLAIMS**

The unpatented mining claims and sites described herein are situated in the Rosemont and Helvetia Mining Districts, Pima County, Arizona. The names of the claims and sites, and the book and page, and sequence numbers of recording of the Location Notices, are of record in the official records of said county. The Bureau of Land Management serial numbers are filed at Phoenix, Arizona.

No.	Name of Claim	Book and Page No. / Sequence No.		BLM Serial No.
1	York Fraction	2022	340	AMC2198
	York Fraction/Amended	5436	804	
2	Travis #1	1983	253	AMC2199
	Travis #1/Second Amended	5436	806	
3	Jim	995	391	AMC2200
	Jim/Amended	5436	802	
4	Isle Royal Fraction	2054	188	AMC2201
	Isle Royal Fraction/Amended	5436	808	
5	Indian Club Fraction	2054	187	AMC2202
	Indian Club Fraction/Amended	5436	809	
6	Pilot Fraction	2051	261	AMC2203
	Pilot Fraction/Amended	5436	810	
7	A.O.T. Fraction	2054	186	AMC2204
	A.O.T. Fraction/Amended	5436	811	
8	Malachite Fraction	2110	263	AMC2211
	Malachite Fraction/Amended	5436	807	
9	MAX 121 B/Relocation	5609	574	AMC13284
10	MAX 123 B/Relocation	5609	576	AMC13286
11	MAX 125 B/Relocation	5609	578	AMC13288
12	MAX 126 B/Relocation	5609	579	AMC13289
13	MAX 127 B/Relocation	5609	580	AMC13290
14	MAX 128 B/Relocation	5609	581	AMC13291
15	MAX 129 B/Relocation	5609	582	AMC13292
	MAX 129 B/Amended	6126	1202-1203	
16	MAX 130 B/Relocation	5609	583	AMC13293

PHOENIX, ARIZONA  
 2013 AUG 14 9:43  
 BUREAU OF LAND MANAGEMENT  
 RECEIVED

No.	Name of Claim	Book and Page No. / Sequence No.		BLM Serial No.
45	Lydia J	314	119	AMC14974
	Lydia J/Amended	1062	541	
46	Ida D	314	118	AMC14975
	Ida D/Amended	1062	542	
47	D & D #1	759	202	AMC14976
	D & D #1/Amended	1062	543	
48	D & D II	759	201	AMC14977
	D & D II/Amended	1062	544	
49	Frijole	300	277	AMC14978
	Frijole/Amended	1062	545	
50	Frijole II	1062	546	AMC14979
51	Frijole III	1062	547	AMC14980
52	Frijole IV	1062	548	AMC14981
53	Frijole V	1062	549	AMC14982
54	Frijole VII	1062	551	AMC14984
55	Frijole VIII	1062	552	AMC14985
56	Frijole IX	1062	553	AMC14986
57	Frijole X	1070	494	AMC14987
58	Frijole XI	1454	349	AMC14988
59	Frijole XI Extension	1454	350	AMC14989
60	Deering Springs No. 2 A/Relocation	5636	741	AMC15002
61	Deering Springs No. 4 A/Relocation	5636	742	AMC15003
62	Deering Springs No. 6 A/Relocation	5636	743	AMC15004
63	Deering Springs No. 8 A/Relocation	5636	744	AMC15005
64	Deering Springs No. 10 A/Relocation	5636	745	AMC15006
65	Deering Springs No. 12 A/Relocation	5636	746	AMC15007
66	Deering Springs No. 14 A/Relocation	5636	747	AMC15008
67	Deering Springs No. 15 A/Relocation	5636	748	AMC15009
68	Deering Springs No. 16 A/Relocation	5636	749	AMC15010
69	Deering Springs No. 17 A/Relocation	5636	750	AMC15011
	Deering Springs No. 17 A/Amended	6126	1204-1205	
70	Deering Springs No. 21 A/Relocation	5636	751	AMC15012
71	Deering Springs No. 22 A/Relocation	5636	752	AMC15013
72	Deering Springs No. 23 A/Relocation	5636	753	AMC15014
73	Deering Springs No. 24 A/Relocation	5636	754	AMC15015

PHOENIX, ARIZONA

2013 AUG 14 4:43

RECEIVED  
BLM FIELD OFFICE



No.	Name of Claim	Book and Page No. / Sequence No.		BLM Serial No.
17	MAX 131 B/Relocation	5609	584	AMC13294
18	MAX 132 B/Relocation	5609	585	AMC13295
19	MAX 133 B/Relocation	5609	586	AMC13296
20	MAX 134 B/Relocation	5609	587	AMC13297
21	MAX 135 B/Relocation	5609	588	AMC13298
22	MAX 136 B/Relocation	5609	589	AMC13299
23	MAX 137 B/Relocation	5609	590	AMC13300
24	MAX 138 B/Relocation	5609	591	AMC13301
25	MAX 139 B/Relocation	5609	592	AMC13302
26	MAX 140 B/Relocation	5609	593	AMC13303
27	MAX 141 B/Relocation	5609	594	AMC13304
28	MAX 142 B/Relocation	5609	595	AMC13305
29	MAX 143 B/Relocation	5609	596	AMC13306
30	MAX 144 B/Relocation	5609	597	AMC13307
31	MAX 145 B/Relocation	5609	598	AMC13308
32	MAX 146 B/Relocation	5609	599	AMC13309
33	MAX 147 B/Relocation	5609	600	AMC13310
34	MAX 148 B/Relocation	5609	601	AMC13311
35	MAX 149 B/Relocation	5609	602	AMC13312
36	MAX 150 B/Relocation	5609	603	AMC13313
	MAX 150 B/Amended	7073	604-605	
37	MAX 151 B/Relocation	5609	604	AMC13314
38	MAX 152 B/Relocation	5609	605	AMC13315
	MAX 152 B/Amended	7073	606-607	
39	MAX 153 B/Relocation	5609	606	AMC13316
40	MAX 154 B/Relocation	5609	607	AMC13317
	MAX 154 B/Amended	7073	608-609	
41	MAX 155 B/Relocation	5609	608	AMC13318
42	MAX 156 B/Relocation	5609	609	AMC13319
	MAX 156 B/Amended	7073	610-611	
43	Rosaland	314	120	AMC14972
	Rosaland/Amended	1062	539	
44	Michael M	314	117	AMC14973
	Michael M/Amended	1062	540	

PHOENIX, ARIZONA

AUG 14 4 43

RECEIVED  
BLM STATE OFFICE



No.	Name of Claim	Book and Page No. / Sequence No.		BLM Serial No.
74	Deering Springs No. 25 A/Relocation	5636	755	AMC15016
75	Deering Springs No. 26 A/Relocation	5636	756	AMC15017
76	Deering Springs No. 27 A/Relocation	5636	757	AMC15018
77	Deering Springs No. 28 A/Relocation	5636	758	AMC15019
	Deering Springs No. 28 A/Amended	6126	1206-1207	
78	Deering Springs No. 29 A/Relocation	5636	759	AMC15020
79	Deering Springs No. 30 A/Relocation	5636	760	AMC15021
80	Deering Springs No. 31 A/Relocation	5636	761	AMC15022
81	Deering Springs No. 32 A/Relocation	5636	762	AMC15023
82	Deering Springs No. 33 A/Relocation	5636	763	AMC15024
83	Deering Springs No. 34 A/Relocation	5636	764	AMC15025
84	Deering Springs No. 35 A/Relocation	5636	765	AMC15026
85	Deering Springs No. 36 A/Relocation	5636	766	AMC15027
86	Deering Springs No. 37 A/Relocation	5636	767	AMC15028
87	Deering Springs No. 38 A/Relocation	5636	768	AMC15029
88	Deering Springs No. 39 A/Relocation	5636	769	AMC15030
89	Deering Springs No. 42 A/Relocation	5636	770	AMC15031
90	Deering Springs No. 51 A/Relocation	5636	771	AMC15032
91	Deering Springs No. 52 A/Relocation	5636	772	AMC15033
92	Kid 1	3368	529	AMC25210
93	Kid 2	3368	530	AMC25211
94	Kid 3	3368	531	AMC25212
95	Kid 4	3368	532	AMC25213
96	Kid 5	3368	533	AMC25214
97	Kid 6	3368	534	AMC25215
98	Kid 7	3368	535	AMC25216
99	Kid 8	3368	537	AMC25217
100	Kid 9	3368	536	AMC25218
101	Kid 10	3368	538	AMC25219
102	Kid 11	3368	539	AMC25220
103	Kid 12	3368	540	AMC25221
104	Kid 13	3368	541	AMC25222
105	Kid 14	3368	542	AMC25223
106	Kid 15	3368	543	AMC25224
107	Kid 16	3368	544	AMC25225

PHOENIX, ARIZONA

2013 AUG 14 A 9 44

RECEIVED  
BLM STATE OFFICE

No.	Name of Claim	Book and Page No. / Sequence No.		BLM Serial No.
108	Kid 17	3368	545	AMC25226
109	Kid 18	3368	546	AMC25227
110	Kid 19	3368	547	AMC25228
111	Kid 20	3368	548	AMC25229
112	Kid 21	3368	549	AMC25230
113	Kid 22	3368	550	AMC25231
114	Kid 23	3368	551	AMC25232
115	Kid 24	3368	552	AMC25233
116	Kid 25	3368	553	AMC25234
117	Kid 26	3368	554	AMC25235
118	Kid 27	3368	555	AMC25236
119	Kid 28	3368	556	AMC25237
120	Kid 29	3368	557	AMC25238
	Kid 29/Amended	6216	1001-1002	
121	Kid 34	3368	562	AMC25243
122	Kid 35	3368	563	AMC25244
123	Kid 36	3368	564	AMC25245
124	Kid 37	3368	565	AMC25246
125	Kid 38	3368	566	AMC25247
126	Kid 39	3368	567	AMC25248
127	Kid 40	3368	568	AMC25249
128	Kid 41	3368	569	AMC25250
129	Kid 42	3368	570	AMC25251
130	Kid 43	3368	571	AMC25252
131	Kid 44	3368	572	AMC25253
132	Kid 45	3368	573	AMC25254
133	Kid 46	3368	574	AMC25255
	Kid 46/Amended	6216	1003-1004	
134	Kid 47	3368	575	AMC25256
	Kid 47/Amended	6216	1005-1006	
135	Wasp 52	3786	52	AMC25257
	Wasp 52/Amended	6216	955-956	
136	Wasp 53	3786	53	AMC25258
	Wasp 53/Amended	6216	957-958	
137	Wasp 54	3786	54	AMC25259

PHOENIX, ARIZONA

2013 APR 14 9 44

RECEIVED  
BLM AZ STATE OFFICE

No.	Name of Claim	Book and Page No. / Sequence No.		BLM Serial No.
138	Wasp 55	3786	55	AMC25260
139	Wasp 56	3786	56	AMC25261
140	Wasp 57	3786	57	AMC25262
141	Wasp 58	3786	58	AMC25263
	Wasp 58/Amended	3842	133	
142	Wasp 60	3786	59	AMC25264
	Wasp 60/Amended	6216	959-960	
143	Wasp 61	3786	60	AMC25265
	Wasp 61/Amended	6216	961-962	
144	Wasp 101	3786	63	AMC25268
145	Wasp 102	3786	64	AMC25269
146	Wasp 103	3786	65	AMC25270
147	Wasp 104	3786	66	AMC25271
148	Wasp 105	3786	67	AMC25272
149	Wasp 106	3786	68	AMC25273
150	Wasp 107	3786	69	AMC25274
151	Wasp 111	3786	70	AMC25275
152	Wasp 112	3786	71	AMC25276
153	Wasp 113	3786	72	AMC25277
154	Wasp 114	3786	73	AMC25278
155	Wasp 115	3786	74	AMC25279
156	Wasp 116	3786	75	AMC25280
157	Wasp 117	3786	76	AMC25281
158	Wasp 118	3786	77	AMC25282
159	Wasp 119	3786	78	AMC25283
160	Wasp 120	3786	79	AMC25284
161	Wasp 121	3786	80	AMC25285
162	Wasp 122	3786	81	AMC25286
163	Wasp 123	3786	82	AMC25287
164	Wasp 124	3786	83	AMC25288
165	Wasp 125	3786	84	AMC25289
166	Wasp 126	3786	85	AMC25290
167	Wasp 127	3786	86	AMC25291
168	Wasp 128	3786	87	AMC25292
169	Wasp 129	3786	88	AMC25293

PHOENIX, ARIZONA

2013 AUG 14 9:44

RECEIVED  
BLM AZ STATE OFFICE



No.	Name of Claim	Book and Page No. / Sequence No.		BLM Serial No.
170	Wasp 130	3786	89	AMC25294
171	Wasp 201	3786	90	AMC25295
172	Wasp 202	3786	91	AMC25296
173	Wasp 203	3786	92	AMC25297
174	Wasp 204	3786	93	AMC25298
175	Wasp 205	3786	94	AMC25299
176	Wasp 206	3786	95	AMC25300
177	Wasp 207	3786	96	AMC25301
178	Wasp 208	3786	97	AMC25302
179	Wasp 209	3786	98	AMC25303
180	Wasp 210	3786	99	AMC25304
181	Wasp 211	3786	100	AMC25305
182	Wasp 212	3786	101	AMC25306
183	Wasp 213	3786	102	AMC25307
184	Wasp 214	3786	103	AMC25308
185	Wasp 215	3786	104	AMC25309
186	Wasp 216	3786	105	AMC25310
187	Wasp 217	3786	106	AMC25311
188	Wasp 218	3786	107	AMC25312
189	Wasp 313	3786	144	AMC25349
190	Wasp 315	3786	146	AMC25351
191	Wasp 317	3786	148	AMC25353
192	Wasp 319	3786	150	AMC25355
	Wasp 319/Amended	6216	975-976	
193	Wasp 321	3786	152	AMC25357
	Wasp 321/Amended	6216	977-978	
194	Wasp 323	3786	154	AMC25359
	Wasp 323/Amended	6216	979-980	
195	Wasp 325	3786	156	AMC25361
	Wasp 325/Amended	6216	981-982	
196	Wasp 327	3786	158	AMC25363
	Wasp 327/Amended	6216	983-984	
197	Wasp 329	3786	160	AMC25365
	Wasp 329/Amended	6216	985-986	

RECEIVED  
 BLM AZ STATE OFFICE  
 2013 AUG 14 9:44  
 PHOENIX, ARIZONA

No.	Name of Claim	Book and Page No. / Sequence No.		BLM Serial No.
198	Wasp 331	3786	162	AMC25367
	Wasp 331/Amended	6216	987-988	
199	Wasp 333	3786	164	AMC25369
	Wasp 333/Amended	6216	989-990	
200	Wasp 335	3786	166	AMC25371
	Wasp 335/Amended	6216	991-992	
201	Wasp 337	3786	168	AMC25373
	Wasp 337/Amended	6216	993-994	
202	Wasp 339	3786	170	AMC25375
	Wasp 339/Amended	6216	995-996	
203	Wasp 341	3786	172	AMC25377
204	Wasp 343	3786	174	AMC25379
205	Wasp 344	3786	175	AMC25380
206	Wasp 345	3786	176	AMC25381
207	Wasp 346	3786	177	AMC25382
208	Wasp 347	3786	178	AMC25383
209	Wasp 348	3786	179	AMC25384
210	Wasp 349	3786	180	AMC25385
211	Wasp 350	3786	181	AMC25386
212	Wasp 351	3786	182	AMC25387
213	Wasp 352	3786	183	AMC25388
214	Wasp 353	3786	184	AMC25389
215	Wasp 354	3786	185	AMC25390
216	Max 41	4792	584	AMC25662
217	Max 43	4792	586	AMC25664
218	Max 45	4792	588	AMC25666
219	Max 47	4792	590	AMC25668
220	Max 49	4792	592	AMC25670
221	Max 71	4792	614	AMC25692
222	Max 72	4792	615	AMC25693
223	Max 73	4792	616	AMC25694
224	Max 74	4792	617	AMC25695
225	Max 75	4792	618	AMC25696
226	Max 76	4792	619	AMC25697
227	Max 77	4792	620	AMC25698

PHOENIX, ARIZONA

MAY 14 1994

RECEIVED  
BLM ARIZONA OFFICE

No.	Name of Claim	Book and Page No. / Sequence No.		BLM Serial No.
228	Max 78	4792	621	AMC25699
229	Max 79	4792	622	AMC25700
230	Max 80	4792	623	AMC25701
231	Max 81	4792	624	AMC25702
232	Max 82	4792	625	AMC25703
233	Max 83	4792	626	AMC25704
234	Max 84	4792	627	AMC25705
235	Max 85	4792	628	AMC25706
236	Max 86	4792	629	AMC25707
237	Max 87	4792	630	AMC25708
238	Max 88	4792	631	AMC25709
239	Max 89	4792	632	AMC25710
240	Max 90	4792	633	AMC25711
241	Max 91	4792	634	AMC25712
242	Max 93	4792	636	AMC25714
243	Max 95	4792	638	AMC25716
244	Max 97	4792	640	AMC25718
245	Max 99	4792	642	AMC25720
246	Max 101	4792	644	AMC25722
247	Max 102	4792	645	AMC25723
248	Max 103	4792	646	AMC25724
249	Max 104	4792	647	AMC25725
250	Max 105	4792	648	AMC25726
251	Max 106	4792	649	AMC25727
252	Max 107	4792	650	AMC25728
253	Max 108	4792	651	AMC25729
254	Max 109	4792	652	AMC25730
255	Max 110	4792	653	AMC25731
256	Max 111	4792	654	AMC25732
257	Max 112	4792	655	AMC25733
258	Max 113	4792	656	AMC25734
259	Max 114	4792	657	AMC25735
260	Max 115	4792	658	AMC25736
261	Max 116	4792	659	AMC25737
262	Max 117	4792	660	AMC25738

PHOENIX, ARIZONA

SEP 14 1994

RECEIVED  
BLM FIELD OFFICE



No.	Name of Claim	Book and Page No. / Sequence No.		BLM Serial No.
263	Max 118			
264	Max 119	4792	661	AMC25739
265	Max 120	4792	662	AMC25740
266	Elk 1	4792	663	AMC25741
267	Elk 2	3368	576	AMC27423
268	Elk 3	3368	577	AMC27424
269	Elk 4	3368	578	AMC27425
270	Elk 5	3368	579	AMC27426
271	Elk 6	3368	580	AMC27427
272	Elk 35	3368	581	AMC27428
	Elk 35/Amended	3368	610	AMC27451
273	Elk 36	6121	1273-1274	
274	Elk 37	3368	611	AMC27452
275	Elk 39	3368	612	AMC27453
276	Elk 41	3368	614	AMC27455
277	Elk 43	3368	616	AMC27457
278	Elk 45	3368	618	AMC27459
279	Elk 70	3368	620	AMC27461
280	Elk 71	3368	645	AMC27465
281	Elk 72	3368	646	AMC27466
282	Elk 73	3368	647	AMC27467
283	Elk 74	3368	648	AMC27468
284	Elk 75	3368	649	AMC27469
285	Elk 76	3368	650	AMC27470
286	Elk 77	3368	651	AMC27471
287	Elk 78	3368	652	AMC27472
288	Elk 79	3368	653	AMC27473
289	Elk 80	3368	654	AMC27474
290	Elk 81	3368	655	AMC27475
291	Elk 83	3368	656	AMC27476
292	Elk 85	3368	658	AMC27478
293	Elk 87	3368	660	AMC27480
294	Alpine #5	3368	662	AMC27482
	Alpine #5/Amended	2221	495	AMC27513
		6121	1283-1284	

PHOENIX, ARIZONA

2013 AUG 14 9:44

RECEIVED  
BLM STATE OFFICE

No.	Name of Claim	Book and Page No. / Sequence No.		BLM Serial No.
295	Alpine #6	2221	496	AMC27514
	Alpine #6/Amended	6121	1285-1286	
296	Alpine #7	2221	497	AMC27515
	Alpine #7/Amended	6121	1287-1288	
297	Alpine #8	2221	498	AMC27516
	Alpine #8/Amended	6121	1289-1290	
298	Alpine #9	2221	499	AMC27517
	Alpine #9/Amended	6121	1291-1292	
299	Alpine #10	2221	500	AMC27518
	Alpine #10/Amended	6121	1293-1294	
300	Alpine #11	2221	501	AMC27519
	Alpine #11/Amended	6121	1295-1296	
301	Alpine #12	2221	502	AMC27520
	Alpine #12/Amended	6121	1297-1298	
302	Alpine #13	2221	503	AMC27521
303	Alpine #14	2221	504	AMC27522
304	Alpine #15	2221	505	AMC27523
305	Alpine #16	2221	506	AMC27524
306	Alpine #17	2221	507	AMC27525
307	Alpine #18	2221	508	AMC27526
308	Alpine #19	2230	138	AMC27527
309	Alpine #20	2230	139	AMC27528
310	Alpine #21	2230	140	AMC27529
311	Alpine #22	2230	141	AMC27530
312	Alpine #23	2230	142	AMC27531
313	Alpine #24	2230	143	AMC27532
314	Santa Rita Wedge	5901	1379	AMC28871
315	Buzzard No. 5	2089	294	AMC36021
316	Shadow #4	2827	66	AMC36025
317	John 1	3934	508	AMC36026
318	John 2	3934	509	AMC36027
319	Flying Dutchman No. 2	2089	295	AMC36028
320	Flying Dutchman No. 3	2089	296	AMC36029
321	Flying Dutchman No. 4	2089	297	AMC36030
322	Flying Dutchman No. 5	2089	298	AMC36031

NOZINX XINEOMI

2013 APR 14 10 41 AM

RECEIVED  
BLM OFFICE

No.	Name of Claim	Book and Page No. / Sequence No.		BLM Serial No.
323	Flying Dutchman No. 6	2089	299	AMC36032
	Flying Dutchman No. 6/Amended	6121	1267-1268	
324	Black Bess No. 2	2089	290	AMC36034
325	K.W.L.	2078	442	AMC36036
326	G.E.J.	2078	443	AMC36037
327	R.F.E.	2078	444	AMC36038
328	R.C.M.	2078	445	AMC36039
329	Sycamore #1	2078	446	AMC36040
330	Sycamore #2	2078	447	AMC36041
331	Sycamore #3	2078	448	AMC36042
332	Sycamore #4	2078	449	AMC36043
	Sycamore #4/Amended	6121	1299-1300	
333	Sycamore #5	2078	450	AMC36044
	Sycamore #5/Amended	6121	1301-1302	
334	Sycamore #6	2078	451	AMC36045
	Sycamore #6/Amended	6121	1303-1304	
335	Sycamore #7	2078	452	AMC36046
	Sycamore #7/Amended	6121	1305-1306	
336	Sycamore #8	2078	453	AMC36047
	Sycamore #8/Amended	6121	1307-1308	
337	Sycamore #9	2078	454	AMC36048
338	Sycamore #10	2078	455	AMC36049
339	Sycamore #11	2078	456	AMC36050
340	Sycamore #12	2078	457	AMC36051
341	Naragansett Extension #1	937	372	AMC36052
342	Naragansett Ext. #2	937	373	AMC36053
343	Naragansett Extension #3	937	374	AMC36054
344	Naragansett Extension #4	937	375	AMC36055
345	Naragansett Extension #5	937	376	AMC36056
346	Naragansett Extension #6	937	377	AMC36057
347	Naragansett Extension #7	937	378	AMC36058
348	Naragansett Extension #8	937	379	AMC36059
349	Naragansett Ext. No. 9	2020	358	AMC36060
350	Schwab Extension #1 North West	1271	92	AMC36061
351	Rocky 1	3726	117	AMC36062

PHOENIX, ARIZONA

AUG 14 2013

BLM STATE OFFICE  
RECEIVED



No.	Name of Claim	Book and Page No. / Sequence No.		BLM Serial No.
352	Amole No. 2	2051	262	AMC36063
353	Falls No. 3	2110	267	AMC36065
354	Falls No. 4	2110	268	AMC36066
355	Perry No. 1	2112	11	AMC36067
356	Perry #2	2112	12	AMC36068
357	Perry #3	2112	13	AMC36069
358	Perry #4	2112	14	AMC36070
359	Perry #7	2112	17	AMC36073
360	Perry #8	2112	18	AMC36074
361	Perry #9	2112	19	AMC36075
362	Perry #10	2112	20	AMC36076
363	Perry #11	2112	21	AMC36077
364	Perry #12	2112	22	AMC36078
365	Perry #15	2112	25	AMC36081
	Perry #15/Amended	2139	441	
366	Perry #16	2112	26	AMC36082
367	Perry #17	2112	27	AMC36083
368	Perry #18	2112	28	AMC36084
	Perry #18/Amended	2139	442	
369	Gunsite 1-A	1980	353	AMC36086
370	Gunsite No. 2	1941	339	AMC36087
	Gunsite No. 2/Amended	1980	354	
371	Gunsite No. 3	1941	340	AMC36088
372	Gunsite No. 4	1941	341	AMC36089
373	Gunsite 5A	2022	341	AMC36090
374	Gunsite 6-B	2110	264	AMC36091
375	Gunsite No. 7	1941	344	AMC36092
376	Gunsite 7A	2411	174	AMC36093
377	Gunsite No. 8	1941	345	AMC36094
378	Gunsite No. 9	1941	346	AMC36095
379	Gunsite No. 10	1941	347	AMC36096
380	Gunsite No. 11	1941	348	AMC36097
381	Gunsite No. 12	1941	349	AMC36098
382	Gunsite No. 13	1941	350	AMC36099
383	Gunsite No. 14	1941	351	AMC36100

PHOENIX, ARIZONA

2013 AUG 14 4 44

RECEIVED  
BLM AZ STATE OFFICE

No.	Name of Claim	Book and Page No. / Sequence No.		BLM Serial No.
384	Gunsite No. 15			
385	Gunsite No. 16	1941	352	AMC36101
386	Gunsite No. 17	1941	353	AMC36102
387	Gunsite No. 18	1941	354	AMC36103
388	Gunsite No. 19	1941	355	AMC36104
389	Gunsite No. 20	1941	356	AMC36105
390	Gunsite No. 21	1941	357	AMC36106
391	Gunsite No. 22	1941	358	AMC36107
392	Gunsight No. 23	1941	359	AMC36108
	Gunsight No. 23/Amended	1967	324	AMC36109
393	Gunsite No. 24	2022	343	
	Gunsite #24/Amended	1943	14	AMC36110
394	Gunsite No. 25	1980	355	
395	Gunsite No. 26	1943	15	AMC36111
396	Gunsite No. 27	1943	16	AMC36112
397	Gunsight No. 28	1943	13	AMC36113
398	Gunsight No. 29	1967	325	AMC36114
399	Gunsight No. 30	1967	326	AMC36115
400	Gunsight No. 31	1967	327	AMC36116
401	Gunsight No. 32	1967	328	AMC36117
402	Gunsight No. 33	1967	329	AMC36118
403	Gunsight No. 35	1967	330	AMC36119
404	Gunsight No. 36	1967	332	AMC36121
405	Gunsight No. 37	1967	333	AMC36122
406	Gunsight No. 38	1967	334	AMC36123
407	Gunsight No. 39	1967	335	AMC36124
408	Gunsight No. 40	1967	336	AMC36125
409	Gunsight No. 41	1967	337	AMC36126
410	Gunsight No. 42	1967	338	AMC36127
411	Gunsight No. 43	1967	339	AMC36128
412	Gunsight 44	1967	340	AMC36129
	Gunsight 44/Amended	1994	152	AMC36130
413	Gunsight #45	6420	1007-1008	
	Gunsight #45/Amended	1994	153	AMC36131
414	Gunsight #46	6420	1009-1010	
		1994	154	AMC36132

PHOENIX, ARIZONA

2013 AUG 14 A 9:44

BLM FIELD OFFICE



No.	Name of Claim	Book and Page No. / Sequence No.		BLM Serial No.
415	Gunsight #47	1994	155	AMC36133
416	Gunsight #48	1994	156	AMC36134
417	Gunsight #49	1994	157	AMC36135
418	Gunsight #50	1994	158	AMC36136
	Gunsight No. 50/Amended	2078	464	
419	Williams Folly	5406	878	AMC36137
420	Williams Folly #2	5406	879	AMC36138
421	Santa Rita #1	2148	520	AMC46740
422	Santa Rita #2	2148	521	AMC46741
423	Santa Rita #3	2148	522	AMC46742
424	Santa Rita #7	2148	526	AMC46746
425	Santa Rita #17	2148	536	AMC46756
426	Santa Rita #18	2148	537	AMC46757
427	Santa Rita #19	2148	538	AMC46758
428	Santa Rita #20	2148	539	AMC46759
429	Santa Rita #21	2148	540	AMC46760
430	Santa Rita #22	2148	541	AMC46761
431	Santa Rita #23	2148	542	AMC46762
432	Santa Rita #24	2148	543	AMC46763
433	Santa Rita #25	2148	544	AMC46764
434	Santa Rita #29	2148	548	AMC46768
435	Santa Rita #30	2148	549	AMC46769
436	Santa Rita #31	2148	550	AMC46770
437	Catalina #1	2148	518	AMC46771
438	Catalina #2	2148	517	AMC46772
439	Catalina #3	2148	516	AMC46773
440	Catalina #4	2148	515	AMC46774
441	Catalina #5A	2170	437	AMC46775
442	Catalina #6A	2170	435	AMC46776
443	Catalina #7	2148	512	AMC46777
444	Catalina #8	2148	511	AMC46778
445	Fred Bennett	936	425	AMC46779
446	Fred Bennett	712	107	AMC46780
	Fred Bennett/Amended	2110	262	

PHOENIX, ARIZONA

2013 AUG 14 9:44

BLM WILSON OFFICE  
RECEIVED



No.	Name of Claim	Book and Page No. / Sequence No.		BLM Serial No.
447	Rosemont #9	936	424	AMC46781
	Rosemont #9/Amended	2078	466	
448	Rosemont #11	936	420	AMC46782
449	Rosemont 11-A	2078	458	AMC46783
450	Rosemont #12	936	431	AMC46784
	Rosemont #12/Amended	2078	467	
451	Rosemont #13	936	434	AMC46785
	Rosemont #13/Amended	2078	468	
452	Rosemont #15	936	429	AMC46786
	Rosemont #15/Amended	2078	469	
453	Rosemont #16	936	430	AMC46787
	Rosemont # 16/Amended	2078	470	
454	Rosemont #17	936	432	AMC46788
	Rosemont #17/Amended	2078	471	
455	Rosemont #18	936	433	AMC46789
	Rosemont #18/Amended	2078	472	
456	Rosemont 21	964	202	AMC46790
	Rosemont #21/Amended	2078	473	
457	Fred Bennett Fraction	2022	338	AMC46791
458	Last Chance No. 3/Relocation	2929	209	AMC46794
459	Cave	NN	555	AMC46796
460	Strip	821	391	AMC46800
461	Cuba Fraction	2022	342	AMC46801
462	Patrick Henry Fraction/Relocation	3486	103	AMC46802
463	R. G. Ingersoll Fraction	2110	265	AMC46803
464	Daylight Fraction	2110	266	AMC46804
465	Travis #2	1983	254	AMC46805
	Travis #2/Amended	2078	465	
466	Travis #3	1983	255	AMC46806
467	Travis #4	1983	256	AMC46807
	Travis #4/Amended	2170	455	
468	Travis #5	1983	257	AMC46808
469	Travis #6	1983	258	AMC46809
470	Art	1009	441	AMC46810
	Art/Amended	2078	459	

PHOENIX, ARIZONA

AUG 14 1983

RECEIVED  
BLM WASH DC OFFICE

No.	Name of Claim	Book and Page No. / Sequence No.		BLM Serial No.
471	Al	1009	442	AMC46811
	Al/Amended	2078	460	
472	Sam	1009	439	AMC46812
	Sam/Amended	2078	461	
473	Fred	1009	440	AMC46813
	Fred/Amended	2078	462	
474	Bert	1009	443	AMC46814
	Bert/Amended	2078	463	
475	Bob	995	393	AMC46815
476	Canyon No. 34	6048	1225-26	AMC47482
477	Canyon No. 35	6048	1227-28	AMC47483
478	Canyon No. 36	6048	1229-30	AMC47484
479	Canyon No. 37	6048	1231-32	AMC47485
480	Canyon No. 38	6048	1233-34	AMC47486
481	Canyon No. 39	6048	1235-36	AMC47487
482	Canyon No. 40	6048	1237-38	AMC47488
483	Canyon No. 41	6048	1239-40	AMC47489
484	Canyon No. 42	6048	1241-42	AMC47490
485	Canyon No. 43	6048	1243-44	AMC47491
486	Canyon No. 64	6048	1285-86	AMC47512
487	Canyon No. 65	6048	1287-88	AMC47513
488	Canyon No. 66	6048	1289-90	AMC47514
489	Canyon No. 67	6048	1291-92	AMC47515
490	Canyon No. 68	6048	1293-94	AMC47516
491	Canyon No. 69	6048	1295-96	AMC47517
492	Canyon No. 70	6048	1297-98	AMC47518
493	Canyon No. 71	6048	1299-1300	AMC47519
494	Canyon No. 72	6048	1301-02	AMC47520
495	Canyon No. 73	6048	1303-04	AMC47521
496	Canyon No. 74	6048	1305-06	AMC47522
497	Canyon No. 75	6048	1307-08	AMC47523
498	Canyon No. 76	6048	1309-10	AMC47524
499	Canyon No. 77	6048	1311-12	AMC47525
500	Canyon No. 78	6048	1313-14	AMC47526
501	Canyon No. 79	6048	1315-16	AMC47527

PHOENIX, ARIZONA

2013 AUG 14 4 44

RECEIVED  
BLM AIR FORCE OFFICE

No.	Name of Claim	Book and Page No. / Sequence No.		BLM Serial No.
502	Telemeter Fraction	2075	381	AMC62785
	Telemeter Fraction/Amended	5013	166	
503	West End Fraction	2075	383	AMC62786
	West End Fraction/Amended	5013	164	
504	Hattie Fraction	2075	382	AMC62787
	Hattie Fraction/Amended	5013	165	
505	Cactus	6104	1251-52	AMC64123
506	Travis #7	6104	1253-54	AMC64124
507	Fox #1	2705	63	AMC64125
	Fox #1 Amended	6104	1255-56	
508	Fox #2	2705	64	AMC64126
	Fox #2/Amended	6104	1257-58	
509	Fox #7	2705	69	AMC64131
	Fox #7/Amended	6104	1267-68	
510	Fox #13	2705	75	AMC64133
	Fox #13/Amended	6104	1271-72	
511	Cloud Rest	SS	511	AMC64134
	Cloud Rest/Amended	6104	1273-74	
512	Big Windy	5406	876	AMC64135
513	Big Windy Fraction	5406	877	AMC64136
514	Blue Wing	SS	581	AMC64137
515	Cloud Rest No. 1	B-B-B	277	AMC64138
	Cloud Rest No. 1/Amended	6104	1275-76	
516	Kent #1 Long John	1936	245	AMC66835
517	Kent #2 Patricia C.	1936	246	AMC66836
518	Kent #3 Little Joe	1936	247	AMC66837
519	Belle of Rosemont	2571	125	AMC66838
	Belle of Rosemont/Amended	6216	999-1000	
520	John	995	395	AMC74390
521	Joe	995	396	AMC74391
522	Ben	995	392	AMC74392
523	Pete	995	394	AMC74393
524	Adolph Lewisohn	710	346	AMC74394
525	Adolph Lewisohn	936	419	AMC74395
526	Rosemont	710	347	AMC74396

PHOENIX, ARIZONA

2013 AUG 14 A 9:44

RECEIVED  
BLM AZ STATE OFFICE



No.	Name of Claim	Book and Page No. / Sequence No.		BLM Serial No.
527	Rosemont	936	418	AMC74397
528	Albert Steinfeld	710	348	AMC74398
529	Albert Steinfeld	936	427	AMC74399
530	Hugh Young	712	108	AMC74400
531	Hugh Young	936	422	AMC74401
532	Ethel	712	109	AMC74402
533	Albert	712	110	AMC74403
534	Rosemont #1	908	504	AMC74404
535	Rosemont #2	908	501	AMC74405
536	Rosemont #3	908	503	AMC74406
537	Rosemont #4	908	499	AMC74407
538	Rosemont #7	936	421	AMC74408
539	Rosemont #8	936	423	AMC74409
540	Rosemont #14	936	428	AMC74410
541	Rosemont #19	964	200	AMC74411
542	Rosemont #20	964	201	AMC74412
543	Rosemont #20	908	500	AMC74413
544	Rosemont #22	964	203	AMC74414
545	Rosemont #23	908	497	AMC74415
546	Rosemont #24	908	498	AMC74416
547	Rosemont #25	908	502	AMC74417
548	RX	936	426	AMC74418
549	Flying Dutchman #7A	6121	1269-70	AMC75181
550	Blue Point No. 2A	6121	1271-72	AMC75182
551	Alpine #1A	6121	1275-76	AMC75183
552	Alpine #2A	6121	1277-78	AMC75184
553	Alpine #3A	6121	1279-80	AMC75185
554	Alpine #4A	6121	1281-82	AMC75186
555	Frijole VI A	6159	1135-36	AMC95315
556	Falcon 1A	6216	899-900	AMC99789
557	Falcon 2A	6216	901-902	AMC99790
558	Falcon 3A	6216	903-904	AMC99791
559	Falcon 4A	6216	905-906	AMC99792
560	Falcon 5A	6216	907-908	AMC99793
561	Falcon 6A	6216	909-910	AMC99794

PHOENIX, ARIZONA

2013 AUG 14 4:44

RECEIVED  
BLM AZ STATE OFFICE

No.	Name of Claim	Book and Page No. / Sequence No.		BLM Serial No.
562	Falcon 7A	6216	911-912	AMC99795
563	Falcon 8A	6216	913-914	AMC99796
564	Falcon 9A	6216	915-916	AMC99797
565	Falcon 10A	6216	917-918	AMC99798
566	Falcon 11A	6216	919-920	AMC99799
567	Falcon 12A	6216	921-922	AMC99800
568	Falcon 13A	6216	923-924	AMC99801
569	Falcon 14A	6216	925-926	AMC99802
570	Falcon 15A	6216	927-928	AMC99803
571	Falcon 16A	6216	929-930	AMC99804
572	Falcon 17A	6216	931-932	AMC99805
573	Falcon 18A	6216	933-934	AMC99806
574	Falcon 19A	6216	935-936	AMC99807
575	Falcon 20A	6216	937-938	AMC99808
576	Falcon 21A	6216	939-940	AMC99809
577	Falcon 22A	6216	941-942	AMC99810
578	Falcon 27A	6216	943-944	AMC99811
579	Falcon 28A	6216	945-946	AMC99812
580	Falcon 29A	6216	947-948	AMC99813
581	Falcon 30A	6216	949-950	AMC99814
582	Falcon 31A	6216	951-952	AMC99815
583	Falcon 32A	6216	953-954	AMC99816
584	Wasp 62A	6216	963-964	AMC99817
585	Wasp 63A	6216	965-966	AMC99818
586	Wasp 219A	6216	967-968	AMC99819
587	Wasp 220A	6216	969-970	AMC99820
588	Wasp 221A	6216	971-972	AMC99821
589	Wasp 222A	6216	973-974	AMC99822
590	Tecky	6216	997-998	AMC99823
591	MIA 1A	6420	1011-13	AMC117293
592	MIA 2A	6420	1014-16	AMC117294
593	MIA 3A	6420	1017-19	AMC117295
594	MIA 4A	6420	1020-22	AMC117296
595	MIA 5A	6420	1023-25	AMC117297
596	MIA 6A	6420	1026-28	AMC117298

PHOENIX, ARIZONA

2013 AUG 14 A 9:44

RECEIVED  
BLM STATE OFFICE



No.	Name of Claim	Book and Page No. / Sequence No.		BLM Serial No.
597	MIA 7A	6420	1029-31	AMC117299
598	MIA 8A	6420	1032-34	AMC117300
599	MIA 9A	6420	1035-37	AMC117301
600	MIA 12A	6420	1043-45	AMC117304
601	MIA 13A	6420	1046-48	AMC117305
602	MIA 14A	6420	1049-51	AMC117306
603	BILLY C.	6522	781-782	AMC129394
604	Hope-1	8776	919-921	AMC303950
605	Hope 2	8776	922-924	AMC303951
606	Hope-3	8776	925-927	AMC303952
607	Hope-4	8776	928-930	AMC303953
608	Hope-5	8776	931-933	AMC303954
609	Hope-6	8776	934-936	AMC303955
610	Hope-7	8776	937-939	AMC303956
611	Hope 8	8776	940-942	AMC303957
612	Hope-9	8776	943-945	AMC303958
613	Hope 10	8776	946-948	AMC303959
614	Hope-10A	8776	949-951	AMC303960
615	Hope-11	8776	952-954	AMC303961
616	Hope-12	8776	955-957	AMC303962
617	Hope-13	8776	958-960	AMC303963
618	Hope-14	8776	961-963	AMC303964
	Hope 14/Amended	8808	596-598	
619	Hope-15	8776	964-966	AMC303965
620	Hope-16	8776	967-969	AMC303966
621	Hope-17	8776	970-972	AMC303967
622	Hope-18	8776	973-975	AMC303968
623	Hope-19	8776	976-978	AMC303969
624	Hope-20	8776	979-981	AMC303970
625	Hope-21	8776	982-984	AMC303971
626	Hope-22	8776	985-987	AMC303972
627	Hope 23	8776	988-990	AMC303973
	Hope 23/Amended	8808	593-595	
628	Hope-24	8776	991-993	AMC303974
629	Hope-25	8776	994-996	AMC303975

PHOENIX, ARIZONA  
 2013 AUG 14 9:44  
 RECEIVED  
 BLM FIELD OFFICE



No.	Name of Claim	Book and Page No. / Sequence No.		BLM Serial No.
630	Hope-26	8776	997-999	AMC303976
631	Hope-27	8776	1000-1002	AMC303977
632	Hope-28	8776	1003-1005	AMC303978
633	H-29	8776	1006-1008	AMC303979
634	Hope-30	8776	1009-1011	AMC303980
635	Hope-31	8776	1012-1014	AMC303981
636	Hope 32	8776	1015-1017	AMC303982
	Hope 32/Amended	8808	590-592	
637	Hope-33	8776	1018-1020	AMC303983
638	Hope-34	8776	1021-1023	AMC303984
639	Hope-35	8776	1024-1026	AMC303985
640	Hope-36	8776	1027-1029	AMC303986
641	Hope-37	8776	1030-1032	AMC303987
642	H-38A	9018	1198-1199	AMC313532
643	H-39A	9018	1200-1201	AMC313533
644	H-40A	9018	1202-1203	AMC313534
645	H-41A	9018	1204-1205	AMC313535
646	H-42A	9018	1206-1207	AMC313536
647	H-43A	9018	1208-1209	AMC313537
648	H-44A	9018	1210-1211	AMC313538
649	H-45A	9018	1212-1213	AMC313539
650	H-46A	9018	1214-1215	AMC313540
651	H-47A	9018	1216-1217	AMC313541
652	H-48A	9018	1218-1219	AMC313542
653	H-49A	9018	1220-1221	AMC313543
654	H-50A	9018	1222-1223	AMC313544
655	H-51A	9018	1224-1225	AMC313545
656	H-52A	9018	1226-1227	AMC313546
657	H-53A	9018	1228-1229	AMC313547
658	H-54A	9018	1230-1231	AMC313548
659	H-55A	9018	1232-1233	AMC313549
660	H-56A	9018	1234-1235	AMC313550
661	H-57A	9018	1236-1237	AMC313551
662	H-58A	9018	1238-1239	AMC313552
663	H-59A	9018	1240-1241	AMC313553

PHOENIX, ARIZONA

2013 AUG 14 9:44

RECEIVED  
BLM FIELD OFFICE

No.	Name of Claim	Book and Page No. / Sequence No.		BLM Serial No.
664	H-60A	9018	1242-1243	AMC313554
665	H-61A	9018	1244-1245	AMC313555
666	H-62A	9018	1246-1247	AMC313556
667	H-63A	9018	1248-1249	AMC313557
668	H-64A	9018	1250-1251	AMC313558
669	H-65A	9018	1252-1253	AMC313559
670	H-66A	9018	1254-1255	AMC313560
671	H-67A	9018	1256-1257	AMC313561
672	H-68A	9018	1258-1259	AMC313562
673	H-69A	9018	1260-1261	AMC313563
674	H-70A	9018	1262-1263	AMC313564
675	H-71A	9018	1264-1265	AMC313565
676	H-72A	9018	1266-1267	AMC313566
677	H-73A	9018	1268-1269	AMC313567
678	H-74A	9018	1270-1271	AMC313568
679	H-75A	9018	1272-1273	AMC313569
680	H-76A	9018	1274-1275	AMC313570
681	H-77A	9018	1276-1277	AMC313571
682	H-78A	9018	1278-1279	AMC313572
683	H-79A	9018	1280-1281	AMC313573
684	H-80A	9018	1282-1283	AMC313574
685	H-81A	9018	1284-1285	AMC313575
686	H-82A	9018	1286-1287	AMC313576
687	H-83A	9018	1288-1289	AMC313577
688	H-84A	9018	1290-1291	AMC313578
689	H-85A	9018	1292-1293	AMC313579
690	H-86A	9018	1294-1295	AMC313580
691	H-87A	9018	1296-1297	AMC313581
692	H-88A	9018	1298-1299	AMC313582
693	H-89A	9018	1300-1301	AMC313583
694	H-90A	9018	1302-1303	AMC313584
695	H-91A	9018	1304-1305	AMC313585
696	H-92A	9018	1306-1307	AMC313586
697	H-93A	9018	1308-1309	AMC313587
698	H-94A	9018	1310-1311	AMC313588

PROCENX, ANTONIA

2013 AUG 14 9:45

RECEIVED  
BLM & STATE OFFICE



No.	Name of Claim	Book and Page No. / Sequence No.		BLM Serial No.
699	H-95A	9018	1312-1313	AMC313589
700	H-96A	9018	1314-1315	AMC313590
701	H-97A	9018	1316-1317	AMC313591
702	H-98A	9018	1318-1319	AMC313592
703	H-99A	9018	1320-1321	AMC313593
704	H-100A	9018	1322-1323	AMC313594
705	H-101A	9018	1324-1325	AMC313595
706	H-102A	9018	1326-1327	AMC313596
707	H-103A	9018	1328-1329	AMC313597
708	H-104A	9018	1330-1331	AMC313598
709	H-105A	9018	1332-1333	AMC313599
710	H-106A	9018	1334-1335	AMC313600
711	H-107A	9018	1336-1337	AMC313601
712	H-108A	9018	1338-1339	AMC313602
713	H-109A	9018	1340-1341	AMC313603
714	H-110A	9018	1342-1343	AMC313604
715	H-111A	9018	1344-1345	AMC313605
716	H-112A	9018	1346-1347	AMC313606
717	H-113A	9018	1348-1349	AMC313607
718	H-114A	9018	1350-1351	AMC313608
719	H-115A	9018	1352-1353	AMC313609
720	H-116A	9018	1354-1355	AMC313610
721	H-117A	9018	1356-1357	AMC313611
722	H-118A	9018	1358-1359	AMC313612
723	H-119A	9018	1360-1361	AMC313613
724	H-120A	9018	1362-1363	AMC313614
725	H-121A	9018	1364-1365	AMC313615
726	H-122A	9018	1366-1367	AMC313616
727	H-123A	9018	1368-1369	AMC313617
728	H-124A	9018	1370-1371	AMC313618
729	H-125A	9018	1372-1373	AMC313619
730	H-126A	9018	1374-1375	AMC313620
731	H-127A	9018	1376-1377	AMC313621
732	H-128A	9018	1378-1379	AMC313622
733	H-129A	9018	1380-1381	AMC313623

PHOENIX, ARIZONA

AUG 14 9 45 AM '03

RECEIVED  
BLM ARIZONA OFFICE



No.	Name of Claim	Book and Page No. / Sequence No.		BLM Serial No.
734	H-130A	9018	1382-1383	AMC313624
735	H-131A	9018	1384-1385	AMC313625
736	H-132A	9018	1386-1387	AMC313626
737	H-133A	9018	1388-1389	AMC313627
738	H-134A	9018	1390-1391	AMC313628
739	H-135A	9018	1392-1393	AMC313629
740	H-136A	9018	1394-1395	AMC313630
741	H-137A	9018	1396-1397	AMC313631
742	H-138A	9018	1398-1399	AMC313632
743	H-139A	9018	1400-1401	AMC313633
744	H-140A	9018	1402-1403	AMC313634
745	H-141A	9018	1404-1405	AMC313635
746	H-142A	9018	1406-1407	AMC313636
747	H-143A	9018	1408-1409	AMC313637
748	H-144A	9018	1410-1411	AMC313638
749	H-145A	9018	1412-1413	AMC313639
750	H-146A	9018	1414-1415	AMC313640
751	H-147A	9018	1416-1417	AMC313641
752	H-148A	9018	1418-1419	AMC313642
753	H-149A	9018	1420-1421	AMC313643
754	H-150A	9018	1422-1423	AMC313644
755	H-151A	9018	1424-1425	AMC313645
756	H-152A	9018	1426-1427	AMC313646
757	H-153A	9018	1428-1429	AMC313647
758	H-154A	9018	1430-1431	AMC313648
759	H-155A	9018	1432-1433	AMC313649
760	H-156A	9018	1434-1435	AMC313650
761	H-157A	9018	1436-1437	AMC313651
762	H-158A	9018	1438-1439	AMC313652
763	H-159A	9018	1440-1441	AMC313653
764	H-160A	9018	1442-1443	AMC313654
765	H-161A	9018	1444-1445	AMC313655
766	H-162A	9018	1446-1447	AMC313656
767	H-163A	9018	1448-1449	AMC313657
768	H-164A	9018	1450-1451	AMC313658

PHOENIX, ARIZONA

2013 AUG 14 4 45

RECEIVED  
BLM AZ STATE OFFICE

No.	Name of Claim	Book and Page No. / Sequence No.		BLM Serial No.
769	H-165A	9018	1452-1453	AMC313659
770	H-166A	9018	1454-1455	AMC313660
771	H-167A	9018	1456-1457	AMC313661
772	H-168A	9018	1458-1459	AMC313662
773	H-169A	9018	1460-1461	AMC313663
774	H-170A	9018	1462-1463	AMC313664
775	H-171A	9018	1464-1465	AMC313665
776	H-177A	9018	1476-1477	AMC313671
777	H-178A	9018	1478-1479	AMC313672
778	H-179A	9018	1480-1481	AMC313673
779	H-180A	9018	1482-1483	AMC313674
780	H-181A	9018	1484-1485	AMC313675
781	H-182A	9018	1486-1487	AMC313676
782	H-183A	9018	1488-1489	AMC313677
783	H-187A	9018	1490-1491	AMC313678
784	H-188A	9018	1492-1493	AMC313679
785	H-189A	9018	1494-1495	AMC313680
786	H-190A	9018	1496-1497	AMC313681
787	H-191A	9018	1498-1499	AMC313682
788	H-192A	9018	1500-1501	AMC313683
789	H-194A	9018	1502-1503	AMC313684
790	H-195A	9018	1504-1505	AMC313685
791	H-196A	9018	1506-1507	AMC313686
792	H-197A	9018	1508-1509	AMC313687
793	H-198A	9018	1510-1511	AMC313688
794	H-199A	9018	1512-1513	AMC313689
795	Hope No. 201	9797	2826-2827	AMC330891
796	Hope 201A	9797	2828-2829	AMC330892
	Hope 201A/Amended	9922	1016	
797	Hope No. 202	9797	2830-2831	AMC330893
798	Hope No. 203	9797	2832-2833	AMC330894
799	Hope No. 204	9797	2834-2835	AMC330895
800	Hope No. 205	9797	2836-2837	AMC330896
801	Hope No. 206	9797	2838-2839	AMC330897
802	Hope No. 207	9797	2840-2841	AMC330898

PHOENIX, ARIZONA

2013 AUG 14 9:45

RECEIVED  
BUREAU OF LAND MANAGEMENT  
OFFICE



No.	Name of Claim	Book and Page No. / Sequence No.		BLM Serial No.
803	Hope No. 208	9797	2842-2843	AMC330899
804	Hope No. 209	9797	2844-2845	AMC330900
805	Hope No. 210	9797	2846-2847	AMC330901
806	Hope No. 211	9797	2848-2849	AMC330902
807	Hope No. 212	9797	2850-2851	AMC330903
808	Hope No. 213	9797	2852-2853	AMC330904
809	Hope No. 214	9797	2854-2855	AMC330905
810	Hope No. 215	9797	2856-2857	AMC330906
811	Hope No. 216	9797	2858-2859	AMC330907
812	Hope No. 222	9797	2864-2865	AMC330910
813	Hope No. 223	9797	2866-2867	AMC330911
814	Hope No. 224	9797	2868-2869	AMC330912
815	Hope No. 225	9797	2870-2871	AMC330913
816	Hope 226A	9797	2872-2873	
	Hope 226A/Amended	9865	1328-1329	AMC330914
817	Hope 227A	9797	2874-2875	
	Hope 227A/Amended	9865	1330-1331	AMC330915
818	Hope 228A	9797	2876-2877	
	Hope 228A/Amended	9865	1332-1333	AMC330916
819	Hope 229A	9797	2878-2879	
	Hope 229A/Amended	9865	1334-1335	AMC330917
820	Hope No. 230	9797	2880-2881	AMC330918
821	Hope No. 231	9797	2882-2883	AMC330919
822	Hope No. 232	9797	2884-2885	AMC330920
823	Hope No. 233	9797	2886-2887	AMC330921
824	Hope No. 234	9797	2888-2889	AMC330922
825	Hope No. 235	9797	2890-2891	AMC330923
826	Hope No. 236	9797	2892-2893	AMC330924
827	Hope No. 237	9797	2894-2895	AMC330925
828	Hope No. 238	9797	2896-2897	AMC330926
829	Hope No. 239	9797	2898-2899	AMC330927
830	Hope No. 240	9797	2900-2901	AMC330928
831	Hope No. 241	9797	2902-2903	AMC330929
832	Hope No. 242	9797	2904-2905	AMC330930
833	Hope No. 243	9797	2906-2907	AMC330931

PHOENIX, ARIZONA

2013 AUG 14 A 9 45

RECEIVED  
BLM OFFICE



No.	Name of Claim	Book and Page No. / Sequence No.		BLM Serial No.
834	Hope No. 244	9797	2908-2909	AMC330932
835	Hope No. 245	9797	2910-2911	AMC330933
836	Hope No. 246	9797	2912-2913	AMC330934
837	Hope No. 250	9797	2914-2915	AMC330935
838	Hope No. 251	9797	2916-2917	AMC330936
839	Hope No. 252	9797	2918-2919	AMC330937
840	Hope No. 253	9797	2920-2921	AMC330938
841	Hope No. 254	9797	2922-2923	AMC330939
842	Hope No. 255	9797	2924-2925	AMC330940
843	Hope No. 256	9797	2926-2927	AMC330941
844	Hope No. 257	9797	2928-2929	AMC330942
845	Elk 47/Relocation	9797	2930-2931	AMC330943
846	H-172 B/Relocation	9865	1336-1337	AMC331308
847	H-173 B/Relocation	9865	1338-1339	AMC331309
848	H-174 B/Relocation	9865	1340-1341	AMC331310
849	H-175 B/Relocation	9865	1342-1343	AMC331311
850	H-176 B/Relocation	9865	1344-1345	AMC331312
851	MMRE	12667	606-607	AMC367652
852	HV 1	13029	511-512	AMC380250
853	HV 2	13029	513-514	AMC380251
854	HV 3	13029	515-516	AMC380252
855	HV 4	13029	517-518	AMC380253
856	ROSE 1	13120	417-418	AMC385174
857	ROSE 2	13120	419-420	AMC385175
858	ROSE 3	13120	421-422	AMC385176
859	ROSE 4	13120	423-424	AMC385177
860	ROSE 5	13120	425-426	AMC385178
861	ROSE 6	13120	427-428	AMC385179
862	ROSE 7	13120	429-430	AMC385180
863	ROSE 8	13120	431-432	AMC385181
864	ROSE 9	13120	433-434	AMC385182
865	HV 6	13190	552-553	AMC387231
	HV 6 A/Amended	13310	1052-1053	
866	HV 7	13190	554-555	AMC387232
867	HV 8	13190	556-557	AMC387233

PHOENIX, ARIZONA

2013 AUG 14 9:45

RECEIVED  
BLM ARIZONA STATE OFFICE

No.	Name of Claim	Book and Page No. /		BLM Serial No.
		Sequence No.		
868	HV 9	13190	558-559	AMC387234
869	HV 10	13190	560-561	AMC387235
870	HV 11	13190	562-563	AMC387236
871	HV 12	13190	564-565	AMC387237
872	HV 13	13190	566-567	AMC387238
873	HV 23	13190	572-573	AMC387241
874	HV 24	13190	574-575	AMC387242
875	HV 25	13190	576-577	AMC387243
876	HV 16	13261	361-362	AMC390077
877	HV 17	13261	363-364	AMC390078
878	HV 18	13261	365-366	AMC390079
879	HV 19	13261	367-368	AMC390080
880	HV 20	13261	369-370	AMC390081
881	HV 21	13261	371-372	AMC390082
882	HV 22	13261	373-374	AMC390083
883	WAIT-1	13261	375-376	AMC390084
884	WAIT-2	13261	377-378	AMC390085
885	WAIT-3	13261	379-380	AMC390086
886	WAIT-4	13261	381-382	AMC390087
887	WAIT-5	13261	383-384	AMC390088
888	WAIT-6	13261	385-386	AMC390089
889	WAIT-7	13261	387-388	AMC390090
890	WAIT-8	13261	389-390	AMC390091
891	WAIT-9	13261	391-392	AMC390092
892	WAIT-10	13261	393-394	AMC390093
893	WAIT-11	13261	395-396	AMC390094
894	WAIT-12	13261	397-398	AMC390095
895	WAIT-13	13261	399-400	AMC390096
896	WAIT-14	13261	401-402	AMC390097
897	WAIT-15	13261	403-404	AMC390098
898	WAIT-16	13261	405-406	AMC390099
899	WAIT-17	13261	407-408	AMC390100
900	WAIT-18	13261	409-410	AMC390101
901	WAIT-19	13261	411-412	AMC390102
902	WAIT-20	13261	413-414	AMC390103

PHOENIX, ARIZONA

2013 AUG 14 A 9 45

RECEIVED  
BLM STATE OFFICE



No.	Name of Claim	Book and Page No. / Sequence No.		BLM Serial No.
937	DSM 10	13344	36-37	AMC393542
938	HV5 A	13344	38-39	AMC393543
939	MIA FRAC 1	13344	40-41	AMC393544
940	MIA FRAC 2	13344	42-43	AMC393545
941	SON OF GUN 34	13360	385-386	AMC394006
942	RMT FRAC 1	13386	29-30	AMC394561
943	RMT FRAC 2	13386	31-32	AMC394562
944	RMT FRAC 3	13386	33-34	AMC394563
945	RMT FRAC 4	13386	35-36	AMC394564
946	NC-CF	13534	340-341	AMC396422
947	Thankful	20110240238		AMC404128
948	RCC-1	20113200711		AMC411964
949	RCC-2	20113200750		AMC411965
950	RCC-3	20113200751		AMC411966
951	RCC-4	20113200752		AMC411967
952	RCC-5	20113200753		AMC411968
953	RCC-6	20113200754		AMC411969
954	RCC-7	20113200755		AMC411970
955	RCC-8	20113200756		AMC411971
956	RCC-9	20113200757		AMC411972
957	RCC-10	20113200758		AMC411973
958	RCC-11	20113200759		AMC411974
959	RCC-12	20113200760		AMC411975
960	RCC-13	20113200761		AMC411976
961	RCC-14	20113200762		AMC411977
962	RCC-15	20113200763		AMC411978
963	RCC-16	20113200764		AMC411979
964	RCC-17	20113200765		AMC411980
965	RCC-18	20113200766		AMC411981
966	RCC-19	20113200767		AMC411982
967	RCC-20	20113200768		AMC411983
968	RCC-21	20113200769		AMC411984
969	RCC-22	20113200770		AMC411985
970	RCC-23	20113200771		AMC411986
971	RCC-24	20113200772		AMC411987

PHOENIX, ARIZONA  
 2013 AUG 14 A 9:45  
 RECEIVED  
 BLM AZ STATE OFFICE



No.	Name of Claim	Book and Page No. / Sequence No.		BLM Serial No.
903	WAIT-21	13261	415-416	AMC390104
904	WAIT-22	13261	417-418	AMC390105
905	WAIT-23	13261	419-420	AMC390106
906	WAIT-24	13261	421-422	AMC390107
907	WAIT-25	13261	423-424	AMC390108
908	WAIT-26	13261	425-426	AMC390109
909	WAIT-27	13261	427-428	AMC390110
910	WAIT-28	13261	429-430	AMC390111
911	WAIT-29	13261	431-432	AMC390112
912	WAIT-30	13261	433-434	AMC390113
913	WAIT-31	13261	435-436	AMC390114
914	WAIT-32	13261	437-438	AMC390115
915	FALLS FRACTION	13286	73-74	AMC391154
916	H-69B	13286	75-76	AMC391155
917	NO CHANCE No. 3	13286	77-78	AMC391156
918	SCHWAB FRACTION	13286	79-80	AMC391157
919	H FRAC. 1	13312	195-196	AMC392445
920	H FRAC. 2	13312	197-198	AMC392446
921	H FRAC. 3	13312	199-200	AMC392447
922	H FRAC. 4	13312	201-202	AMC392448
923	H FRAC. 5	13312	203-204	AMC392449
924	H FRAC. 6	13312	205-206	AMC392450
925	H FRAC. 7	13312	207-208	AMC392451
926	H FRAC. 8	13312	209-210	AMC392452
927	BILLY FRAC.	13344	16-17	AMC393532
	BILLY FRAC./Amended	13358	114-115	
928	DSM 1	13344	18-19	AMC393533
929	DSM 2	13344	20-21	AMC393534
930	DSM 3	13344	22-23	AMC393535
931	DSM 4	13344	24-25	AMC393536
932	DSM 5	13344	26-27	AMC393537
933	DSM 6	13344	28-29	AMC393538
934	DSM 7	13344	30-31	AMC393539
935	DSM 8	13344	32-33	AMC393540
936	DSM 9	13344	34-35	AMC393541

ARIZONA

AUG 14 9 45

RECEIVED  
BLM AZ STATE OFFICE

No.	Name of Claim	Book and Page No. / Sequence No.	BLM Serial No.
972	RCC-25	20113200773	AMC411988
973	RCC-26	20113200774	AMC411989
974	RCC-27	20113200775	AMC411990
975	RCC-28	20113200776	AMC411991
976	RCC-29	20113200777	AMC411992
977	RCC-30	20113200778	AMC411993
978	RCC-31	20113200779	AMC411994
979	RCC-32	20113200780	AMC411995
980	RCC-33	20113200781	AMC411996
981	RCC-34	20113200782	AMC411997
982	RCC-35	20113200783	AMC411998
983	RCC-36	20113200784	AMC411999
984	RCC-37	20113200785	AMC42000
985	RCC-38	20113200786	AMC42001
986	RCC-39	20113200787	AMC42002
987	RCC-40	20113200788	AMC42003
988	RCC-41	20113200789	AMC42004
989	RCC-42	20113200790	AMC42005
990	RCC-43	20113200791	AMC42006
991	RCC-44	20113200792	AMC42007
992	RCC-45	20113200793	AMC42008
993	RCC-46	20113200794	AMC42009
994	RCC-47	20113200795	AMC42010
995	RCC-48	20113200796	AMC42011
996	RCC-49	20113200797	AMC42012
997	RCC-50	20113200798	AMC42013
998	RCC-51	20113200799	AMC42014
999	RCC-52	20113200800	AMC42015
1000	RCC-53	20113200801	AMC42016
1001	RCC-54	20113200802	AMC42017
1002	RCC-55	20113200803	AMC42018
1003	RCC-56	20113200804	AMC42019
1004	RCC-57	20113200805	AMC42020
1005	RCC-58	20113200806	AMC42021
1006	RCC-59	20113200807	AMC42022

PHOENIX, ARIZONA

2013 AUG 14 A 9:45

RECEIVED  
BLM FIELD OFFICE

No.	Name of Claim	Book and Page No. / Sequence No.	BLM Serial No.
1007	RCC-60	20113200808	AMC412023
1008	RCC-61	20113200809	AMC412024
1009	RCC-62	20113200810	AMC412025
1010	RCC-63	20113200811	AMC412026
1011	RCC-64	20113200812	AMC412027
1012	RCC-65	20113200813	AMC412028
1013	RCC-66	20113200814	AMC412029
1014	RCC-67	20113200815	AMC412030
1015	RCC-68	20113200816	AMC412031
1016	RCC-69	20113200817	AMC412032
1017	RCC-70	20113200818	AMC412033
1018	RCC-71	20113200819	AMC412034
1019	RCC-72	20113200820	AMC412035
1020	RCC-73	20113200821	AMC412036
1021	RCC-74	20113200822	AMC412037
1022	RCC-75	20113200712	AMC412038
1023	RCC-76	20113200713	AMC412039
1024	RCC-77	20113200714	AMC412040
1025	RCC-78	20113200715	AMC412041
1026	RCC-79	20113200716	AMC412042
1027	RCC-80	20113200717	AMC412043
1028	RCC-81	20113200718	AMC412044
1029	RCC-82	20113200719	AMC412045
1030	RCC-83	20113200720	AMC412046
1031	RCC-84	20113200721	AMC412047
1032	RCC-85	20113200722	AMC412048
1033	RCC-86	20113200723	AMC412049
1034	RCC-87	20113200724	AMC412050
1035	RCC-88	20113200725	AMC412051
1036	RCC-89	20113200726	AMC412052
1037	RCC-90	20113200727	AMC412053
1038	RCC-91	20113200728	AMC412054
1039	RCC-92	20113200729	AMC412055
1040	RCC-93	20113200730	AMC412056
1041	RCC-94	20113200731	AMC412057

RECEIVED  
 BLM AZ STATE OFFICE  
 2013 AUG 14 A 9 45  
 PHOENIX, ARIZONA



No.	Name of Claim	Book and Page No. / Sequence No.	BLM Serial No.
1042	RCC-95	20113200732	AMC412058
1043	RCC-96	20113200733	AMC412059
1044	RCC-97	20113200734	AMC412060
1045	RCC-98	20113200735	AMC412061
1046	RCC-99	20113200736	AMC412062
1047	RCC-100	20113200737	AMC412063
1048	AGAVE-1	20113200738	AMC412064
1049	AGAVE-2	20113200739	AMC412065
1050	AGAVE-3	20113200740	AMC412066
1051	AGAVE-4	20113200741	AMC412067
1052	AGAVE-5	20113200742	AMC412068
1053	AGAVE-6	20113200743	AMC412069
1054	CONTINENTAL-1	20113200744	AMC412070
1055	CONTINENTAL-2	20113200745	AMC412071
1056	CONTINENTAL-3	20113200746	AMC412072
1057	CONTINENTAL-4	20113200747	AMC412073
1058	CONTINENTAL-5	20113200748	AMC412074
1059	CONTINENTAL-6	20113200749	AMC412075
1060	TAILOR	20131610659	AMC423213

All of said claims and sites are located in Sections 1, 2, 10, 11, 12, 13, 14, 15, 22, 23, 24, 25, 26, 35 and 36, Township 18 South, Range 15 East; Sections 5, 6, 7, 8, 9, 14, 15, 16, 17, 18, 19, 20, 21, 22, 23, 26, 27, 28, 29, 30, 31, 32, 33 and 34, Township 18 South, Range 16 East; Sections 1, 2 and 12, Township 19 South, Range 15 East; and Sections 4, 5, 6, 7, 8, and 9, Township 19 South, Range 16 East; G&SRB&M.

1060 claims @ \$140/claim = \$148,400.00

RECEIVED  
BLM STATE OFFICE  
2013 AUG 14 A 9:45  
PHOENIX, ARIZONA

8. Payment of the Maintenance Fee has been made in lieu of recording an affidavit of performance of annual assessment work for the purpose of complying with the laws, rules and regulations of the United States and/or Arizona relating to owning, holding and maintaining the Claims.

Affiant executes this Affidavit of Annual Claim Maintenance Fee Payment and Notice of Intent to Hold Mining Claims on this 14<sup>th</sup> day of August, 2013.

Marc A. Marra, AGENT  
Marc A. Marra, authorized agent

The foregoing Affidavit of Annual Claim Maintenance Fee Payment and Notice of Intent to Hold Mining Claims dated the 14<sup>th</sup> day of August, 2013, prepared for the benefit of Rosemont Copper Company, an Arizona corporation, consisting of a total of thirty seven (37) pages, was sworn, subscribed and acknowledged before me this 14<sup>th</sup> day of August, 2013, by Marc A. Marra, authorized agent of Rosemont Copper Company, an Arizona corporation, for and on behalf of the corporation.

IN WITNESS WHEREOF, I hereunto set my hand and official seal.

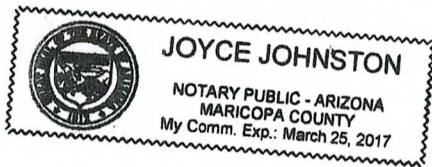

Joyce Johnston  
Notary Public

PHOENIX, ARIZONA

2013 AUG 14 A 9:45

RECEIVED  
BIRMINGHAM STATE OFFICE

**United States Department of the Interior**  
**Bureau of Land Management**  
 LANDS/RECREATION & PLANNING  
 ONE N CENTRAL AVE  
 PHOENIX, AZ 85004 -2203  
 Phone: 602-417-9200

Receipt

No: 2854777

<b>Transaction #:</b> 2940556	
<b>Date of Transaction:</b> 08/14/2013	
<b>CUSTOMER:</b>	
ROSEMONT COPPER COMPANY 4500 CHERRY CREEK SOUTH DR STE. 1040 DENVER, CO 80246-1518 US	

LINE #	QTY	DESCRIPTION	REMARKS	UNIT PRICE	TOTAL
1	1.00	LOCATABLE MINERALS / MINING CLAIMS- NOT NEW-UNADJUD, ONE AUTH NO. ONLY / MINING CLAIM MONEY RECEIVED CASES: AMC2198/\$148400.00	MAINT 2014 (1060)	- n/a -	148400.00
<b>TOTAL:</b>					<b>\$148,400.00</b>

PAYMENT INFORMATION			
1	AMOUNT:	148400.00	POSTMARKED: N/A
	TYPE:	CHECK	RECEIVED: 08/14/2013
	CHECK NO:	01068	
	NAME:	FENNEMORE CRAIG P C 2394 E CAMELBACK RD PHOENIX AZ 85016 US	

<b>REMARKS</b>
PAID FOR BY FENNEMORE CRAIG IN TRUST FOR AND BEHALF OF ROSEMONT COPPER COMPANY

This receipt was generated by the automated BLM Collections and Billing System and is a paper representation of a portion of the official electronic record contained therein.



# LEAD AMC NUMBERS:

AMC 2194	AMC47449	AMC129394	AMC390077
13284	62735	303950	391154
14972	64123	313532	392445
15002	66803	330891	393532
25210	74390	331308	394006
27423	75181	367650	394561
28871	95314	380250	396422
35995	99789	385170	404128
46740	117279	387223	411964

NO CLAIMS  
1/20/21  
RECEIVED  
1/20/21  
\*\* H.R. 1131 \*\*

# FENNEMORE CRAIG, P.C.

3003 North Central Avenue, Suite 2600  
 Phoenix, Arizona 85012-2913  
 (602) 916-5000

Marc A. Marra  
 Direct Phone: (602) 916-5450  
 Direct Fax: (602) 916-5650  
 mmarra@fclaw.com

LEAD #s

AMC 2194	AMC47449	AMC129394	AMC390077
13284	62735	303950	391154
14972	64123	313532	392445
15002	66803	330891	393532
25210	74390	331308	394006
27423	75181	367650	394561
28871	95314	380250	396422
35995	99789	385170	404128
46740	117279	387223	411964

**Law Offices**  
 Denver (303) 291-3200  
 Las Vegas (702) 692-8000  
 Nogales (520) 281-3480  
 Phoenix (602) 916-5000  
 Tucson (520) 879-6800  
 Reno (775) 786-5000

December 27, 2012

## BY HAND DELIVERY

Bureau of Land Management, Arizona State Office  
 One North Central Avenue, Suite 800  
 Phoenix, Arizona 85004-4427

Re: Notice of Intent to Hold Mining Claims and Payment of Filing Fee  
 \$10.00 per Claim

To Whom It May Concern:

On behalf of Rosemont Copper Company (f/k/a Augusta Resource (Arizona) Corporation), attached please find a copy of a Notice of Intent to Hold Mining Claims and Payment of Annual Maintenance Fee as recorded in the Official Records of Pima County, Arizona at Sequence Number 20122300551 on August 17, 2012 ("Notice of Intent to Hold") regarding unpatented mining claims and sites as described therein. Also attached is a check in the amount of \$10,600.00 (1,060 claims @ \$10/claim) for payment of the required \$10.00 per claim filing fee ("Filing Fees").

To the extent required and/or applicable, the Notice of Intent to Hold and Filing Fees are being submitted in compliance with 30 U.S.C. § 28f, as amended, 43 U.S.C. § 1744, and other implementing Bureau of Land Management regulations.

Please do not hesitate to contact me by should you have any questions or concerns.

NO. OF CLAIMS 1060s  
 AMOUNT \$10,600  
 RECEIPT NO. 2713287  
 •INIT: MA  
 \*\* BLM-ASO\*\*

Sincerely,

FENNEMORE CRAIG, P.C.

*Marc A. Marra*  
 Marc A. Marra

Attachments

7813103

RECEIVED  
 BLM AZ STATE OFFICE  
 2012 DEC 27 P 3:20  
 PHOENIX, ARIZONA

ENTERED INTO COMPUTER

3/7/13 AT





**WHEN RECORDED, RETURN TO:**

Marc A. Marra, Esq.  
Fennemore Craig, P.C.  
3003 North Central Avenue, Suite 2600  
Phoenix, Arizona 85012-2913

Bureau of Land Management, Arizona State Office  
One North Central Avenue, Suite 800  
Phoenix, Arizona 85004-4427

NO. OF CLAIMS 1060  
AMOUNT 148,400.  
RECEIPT NO. 2632692  
INIT. SC  
\*\* BLM-ASO\*\*

RECEIVED  
BLM AZ STATE OFFICE  
2012 DEC 27 P 3:20  
PHOENIX, ARIZONA

**RE: Notice of Intent to Hold Mining Claims and Payment of Annual Maintenance Fee**

To Whom It May Concern:

This will serve as notice that Rosemont Copper Company (f/k/a Augusta Resource (Arizona) Corporation), whose address for purposes of this filing is 4500 Cherry Creek South Drive, Suite 1040, Denver, Colorado 80246, intends to hold the mining claims and/or mill sites described on Exhibit A attached hereto for the assessment year ending September 1, 2013 by payment of the annual maintenance fee of \$140.00 per claim or site. Payment of such amount is made herewith for such assessment year for each of the claims and sites, the names and BLM serial numbers with the book and pages or sequence numbers of recording of the Location Notices in the official records of Pima County, Arizona, of which, are set forth on Exhibit A attached hereto and by this reference incorporated herein.

Dated as of August 16, 2012.

ROSEMONT COPPER COMPANY, an Arizona corporation

By Marc A. Marra, AGENT  
Marc A. Marra, authorized agent

RECEIVED  
BLM AZ STATE OFFICE  
2012 AUG 16 P 2:54  
PHOENIX, ARIZONA

STATE OF ARIZONA        }  
  } ss.  
COUNTY OF MARICOPA    }

The foregoing instrument was acknowledged before me this 16th day of August, 2012, by Marc A. Marra, agent of Rosemont Copper Company, for and on behalf of the corporation.

IN WITNESS WHEREOF, I hereunto set my hand and official seal.



Joyce Johnston  
Notary Public

**United States Department of the Interior  
Bureau of Land Management  
LANDS/RECREATION & PLANNING  
ONE N CENTRAL AVE  
PHOENIX, AZ 85004 -2203  
Phone: 602-417-9200**

Receipt

No: 2632692

<b>Transaction #:</b> 2713227	
<b>Date of Transaction:</b> 08/16/2012	
<b>CUSTOMER:</b>	
ROSEMONT COPPER COMPANY 4500 CHERRY CREEK SOUTH DR STE 1040 DENVER, CO 80246-1518 US	

RECEIVED  
 BLM / AZ STATE OFFICE  
 2012 DEC 27 P 3:21  
 PHOENIX, ARIZONA

LINE #	QTY	DESCRIPTION	REMARKS	UNIT PRICE	TOTAL
1	1.00	LOCATABLE MINERALS / MINING CLAIMS-NOT NEW-UNADJUD, ONE AUTH NO. ONLY / MINING CLAIM MONEY RECEIVED CASES: AMC2198/\$148400.00	MAINT (1060) 2013	- n/a -	148400.00
<b>TOTAL:</b>					<b>\$148,400.00</b>

PAYMENT INFORMATION			
1	AMOUNT:	148400.00	POSTMARKED: N/A
	TYPE:	CHECK	RECEIVED: 08/16/2012
	CHECK NO:	00443	
	NAME:	ROSEMONT COPPER COMPANY 4500 CHERRY CREEK SOUTH DR STE 1040 DENVER CO 80246-1518 US	

REMARKS
PAID FOR BY FENNEMORE CRAIG IN TRUST AND ON BEHALF OF ROSEMONT COPPER COMPANY

This receipt was generated by the automated BLM Collections and Billing System and is a paper representation of a portion of the official electronic record contained therein.

United States Department of the Interior  
 Bureau of Land Management  
 LANDS/RECREATION & PLANNING  
 ONE N CENTRAL AVE  
 PHOENIX, AZ 85004 -2203  
 Phone: 602-417-9200

Receipt

No:

2713287

Transaction #: 2795602		<b>ENTERED INTO COMPUTER</b>
Date of Transaction: 12/27/2012		
CUSTOMER:		
ROSEMONT COPPER COMPANY 4500 CHERRY CREEK SOUTH DR STE. 1040 DENVER, CO 80246-1518 US		APR 02 2013 VERIFIED to Lead Numbers Applied RB

LINE #	QTY	DESCRIPTION	REMARKS	UNIT PRICE	TOTAL
1	1.00	LOCATABLE MINERALS / MINING CLAIMS-NOT NEW-UNADJUD, ONE AUTH NO. ONLY / MINING CLAIM MONEY RECEIVED CASES: AMC2198/\$10600.00	NOI 2012/1060	- n/a -	10600.00
<b>TOTAL:</b>					<b>\$10,600.00</b>

PAYMENT INFORMATION			
1	AMOUNT:	10600.00	POSTMARKED: N/A
	TYPE:	CHECK	RECEIVED: 12/27/2012
	CHECK NO:	00661	
	NAME:	FENNEMORE CRAIG PC 3003 N CENTRAL AVE STE 2600 PHOENIX AZ 85012 US	

REMARKS
PAID FOR BY FENNEMORE CRAIG IN TRUST AND ON BEHALF OF ROSEMONT COPPER COMPANY

This receipt was generated by the automated BLM Collections and Billing System and is a paper representation of a portion of the official electronic record contained therein.



Message:

1061 ROWS RETRIEVED

CBS Export Results Report

Include Resolved Records

Record Status

- Error Records (E/M/I)
- Accepted Records (A/W)
- "On Hold" Records (H)
- All Records (for s/n or receipt nr)
- Exported, No Results From CBS
- New (not yet exported)

Search Criteria

Enter export Date (mm/dd/yyyy)

Serial Number match (optional)

Receipt Nr (optional)

Export Nr (exclusive)

LR2000 User (defaults to login)

Responsible Area (Errors Only)

- User (U,X)
- Programmer (P,X)
- All (U,P,X)

[User Guide](#)

[Printable Format \(legal/landscape\)](#)

	Resend?	Export Nr	A/D	Serial Nr	Mult	Code	S Amount	Remarks	Receipt Nr	LR2000 User	#Msg	Resolved?	OK	Stat1	Area	CBS Msg 1	Stat2	Area	Msg 2	CBS 392 ID	392 \$ Amt	Action Update Date	Resend	Resend Orig
1	<input type="checkbox"/>	4037326	A	AMC2198	488	481	10.00	481;2012	2713287	ATHROWER	1	<input type="checkbox"/>		A	ACCPT					1884368	10600.00	3/6/2013 16:55		
2	<input type="checkbox"/>	4037327	A	AMC2199	488	481	10.00	481;2012	2713287	ATHROWER	1	<input type="checkbox"/>		A	ACCPT					1884368	10600.00	3/6/2013 16:55		
3	<input type="checkbox"/>	4037328	A	AMC2200	488	481	10.00	481;2012	2713287	ATHROWER	1	<input type="checkbox"/>		A	ACCPT					1884368	10600.00	3/6/2013 16:55		
4	<input type="checkbox"/>	4037329	A	AMC2201	488	481	10.00	481;2012	2713287	ATHROWER	1	<input type="checkbox"/>		A	ACCPT					1884368	10600.00	3/6/2013 16:55		
5	<input type="checkbox"/>	4037330	A	AMC2202	488	481	10.00	481;2012	2713287	ATHROWER	1	<input type="checkbox"/>		A	ACCPT					1884368	10600.00	3/6/2013 16:55		
6	<input type="checkbox"/>	4037331	A	AMC2203	488	481	10.00	481;2012	2713287	ATHROWER	1	<input type="checkbox"/>		A	ACCPT					1884368	10600.00	3/6/2013 16:55		
7	<input type="checkbox"/>	4037332	A	AMC2204	488	481	10.00	481;2012	2713287	ATHROWER	1	<input type="checkbox"/>		A	ACCPT					1884368	10600.00	3/6/2013 16:55		
8	<input type="checkbox"/>	4037333	A	AMC2211	488	481	10.00	481;2012	2713287	ATHROWER	1	<input type="checkbox"/>		A	ACCPT					1884368	10600.00	3/6/2013 16:56		
9	<input type="checkbox"/>	4037334	A	AMC13284	488	481	10.00	481;2012	2713287	ATHROWER	1	<input type="checkbox"/>		A	ACCPT					1884368	10600.00	3/6/2013 16:56		
10	<input type="checkbox"/>	4037335	A	AMC13286	488	481	10.00	481;2012	2713287	ATHROWER	1	<input type="checkbox"/>		A	ACCPT					1884368	10600.00	3/6/2013 16:56		
11	<input type="checkbox"/>	4037337	A	AMC13288	488	481	10.00	481;2012	2713287	ATHROWER	1	<input type="checkbox"/>		A	ACCPT					1884368	10600.00	3/6/2013 16:56		
12	<input type="checkbox"/>	4037338	A	AMC13289	488	481	10.00	481;2012	2713287	ATHROWER	1	<input type="checkbox"/>		A	ACCPT					1884368	10600.00	3/6/2013 16:56		
13	<input type="checkbox"/>	4037339	A	AMC13290	488	481	10.00	481;2012	2713287	ATHROWER	1	<input type="checkbox"/>		A	ACCPT					1884368	10600.00	3/6/2013 16:56		
14	<input type="checkbox"/>	4037340	A	AMC13291	488	481	10.00	481;2012	2713287	ATHROWER	1	<input type="checkbox"/>		A	ACCPT					1884368	10600.00	3/6/2013 16:56		
15	<input type="checkbox"/>	4037341	A	AMC13292	488	481	10.00	481;2012	2713287	ATHROWER	1	<input type="checkbox"/>		A	ACCPT					1884368	10600.00	3/6/2013 16:56		
16	<input type="checkbox"/>	4037342	A	AMC13293	488	481	10.00	481;2012	2713287	ATHROWER	1	<input type="checkbox"/>		A	ACCPT					1884368	10600.00	3/6/2013 16:56		
17	<input type="checkbox"/>	4037343	A	AMC13294	488	481	10.00	481;2012	2713287	ATHROWER	1	<input type="checkbox"/>		A	ACCPT					1884368	10600.00	3/6/2013 16:56		
18	<input type="checkbox"/>	4037344	A	AMC13295	488	481	10.00	481;2012	2713287	ATHROWER	1	<input type="checkbox"/>		A	ACCPT					1884368	10600.00	3/6/2013 16:56		
19	<input type="checkbox"/>	4037345	A	AMC13296	488	481	10.00	481;2012	2713287	ATHROWER	1	<input type="checkbox"/>		A	ACCPT					1884368	10600.00	3/6/2013 16:56		
20	<input type="checkbox"/>	4037346	A	AMC13297	488	481	10.00	481;2012	2713287	ATHROWER	1	<input type="checkbox"/>		A	ACCPT					1884368	10600.00	3/6/2013 16:56		

CBS Export Results Report

Include Resolved Records

Record Status

Error Records (E/M/I)

Accepted Records (A/W)

"On Hold" Records (H)

All Records (for s/n or receipt nr)

Exported, No Results From CBS

New (not yet exported)

Search Criteria

Enter export Date (mm/dd/yyyy) | ALL

Serial Number match (optional) |

Receipt Nr (optional) | 2713287

Export Nr (exclusive) |

LR2000 User (defaults to login) | ALL

Query

Reset

Responsible Area (Errors Only)

User (U,X)

Programmer (P,X)

All (U,P,X)

User Guide

	Resend?	Export Nr	A/D	Serial Nr	Mult	Code	\$ Amount	Remarks	Receipt Nr	LR2000 User	#Msg	Resolved?	OK	Stat1	Area	CBS Msg 1	Stat2	Area	Msg 2	CBS 392 ID	392 \$ Amt	Action Update Date
1042	<input type="checkbox"/>	4038513	A	AMC412056	488	481	10.00	481;2012	2713287	ATHROWER	1	<input type="checkbox"/>		A	ACCPT					1914334	7460.00	3/7/2013 15:06
1043	<input type="checkbox"/>	4038514	A	AMC412057	488	481	10.00	481;2012	2713287	ATHROWER	1	<input type="checkbox"/>		A	ACCPT					1914334	7460.00	3/7/2013 15:06
1044	<input type="checkbox"/>	4038515	A	AMC412058	488	481	10.00	481;2012	2713287	ATHROWER	1	<input type="checkbox"/>		A	ACCPT					1914334	7460.00	3/7/2013 15:06
1045	<input type="checkbox"/>	4038516	A	AMC412059	488	481	10.00	481;2012	2713287	ATHROWER	1	<input type="checkbox"/>		A	ACCPT					1914334	7460.00	3/7/2013 15:06
1046	<input type="checkbox"/>	4038517	A	AMC412060	488	481	10.00	481;2012	2713287	ATHROWER	1	<input type="checkbox"/>		A	ACCPT					1914334	7460.00	3/7/2013 15:06
1047	<input type="checkbox"/>	4038518	A	AMC412061	488	481	10.00	481;2012	2713287	ATHROWER	1	<input type="checkbox"/>		A	ACCPT					1914334	7460.00	3/7/2013 15:06
1048	<input type="checkbox"/>	4038519	A	AMC412062	488	481	10.00	481;2012	2713287	ATHROWER	1	<input type="checkbox"/>		A	ACCPT					1914334	7460.00	3/7/2013 15:06
1049	<input type="checkbox"/>	4038520	A	AMC412063	488	481	10.00	481;2012	2713287	ATHROWER	1	<input type="checkbox"/>		A	ACCPT					1914334	7460.00	3/7/2013 15:06
1050	<input type="checkbox"/>	4038521	A	AMC412064	488	481	10.00	481;2012	2713287	ATHROWER	1	<input type="checkbox"/>		A	ACCPT					1914334	7460.00	3/7/2013 15:07
1051	<input type="checkbox"/>	4038522	A	AMC412065	488	481	10.00	481;2012	2713287	ATHROWER	1	<input type="checkbox"/>		A	ACCPT					1914334	7460.00	3/7/2013 15:07
1052	<input type="checkbox"/>	4038523	A	AMC412066	488	481	10.00	481;2012	2713287	ATHROWER	1	<input type="checkbox"/>		A	ACCPT					1914334	7460.00	3/7/2013 15:07
1053	<input type="checkbox"/>	4038524	A	AMC412067	488	481	10.00	481;2012	2713287	ATHROWER	1	<input type="checkbox"/>		A	ACCPT					1914334	7460.00	3/7/2013 15:07
1054	<input type="checkbox"/>	4038525	A	AMC412068	488	481	10.00	481;2012	2713287	ATHROWER	1	<input type="checkbox"/>		A	ACCPT					1914334	7460.00	3/7/2013 15:07
1055	<input type="checkbox"/>	4038526	A	AMC412069	488	481	10.00	481;2012	2713287	ATHROWER	1	<input type="checkbox"/>		A	ACCPT					1914334	7460.00	3/7/2013 15:07
1056	<input type="checkbox"/>	4038527	A	AMC412070	488	481	10.00	481;2012	2713287	ATHROWER	1	<input type="checkbox"/>		A	ACCPT					1914334	7460.00	3/7/2013 15:07
1057	<input type="checkbox"/>	4038528	A	AMC412071	488	481	10.00	481;2012	2713287	ATHROWER	1	<input type="checkbox"/>		A	ACCPT					1914334	7460.00	3/7/2013 15:07
1058	<input type="checkbox"/>	4038529	A	AMC412072	488	481	10.00	481;2012	2713287	ATHROWER	1	<input type="checkbox"/>		A	ACCPT					1914334	7460.00	3/7/2013 15:07
1059	<input type="checkbox"/>	4038530	A	AMC412073	488	481	10.00	481;2012	2713287	ATHROWER	1	<input type="checkbox"/>		A	ACCPT					1914334	7460.00	3/7/2013 15:07
1060	<input type="checkbox"/>	4038531	A	AMC412074	488	481	10.00	481;2012	2713287	ATHROWER	1	<input type="checkbox"/>		A	ACCPT					1914334	7460.00	3/7/2013 15:07
1061	<input type="checkbox"/>	4038532	A	AMC412075	488	481	10.00	481;2012	2713287	ATHROWER	1	<input type="checkbox"/>		I	U	INSUFFICIENT FUNDS; NOT SENT TO CBS					0.00	3/7/2013 15:07

CBS Export Results Report

Include Resolved Records

Record Status

- Error Records (E/M/I)
- Accepted Records (A/W)
- "On Hold" Records (H)
- All Records (for s/n or receipt nr)
- Exported, No Results From CBS
- New (not yet exported)

Search Criteria

Enter export Date (mm/dd/yyyy)

Serial Number match (optional)

Receipt Nr (optional)

Export Nr (exclusive)

LR2000 User (defaults to login)

Responsible Area (Errors Only)

- User (U,X)
- Programmer (P,X)
- All (U,P,X)

[User Guide](#)

Resend?	Export Nr	A/D	Serial Nr	Multi	Code	\$ Amount	Remarks	Receipt Nr	LR2000 User	#Msg	Resolved?	OK	Stat1	Area	CBS Msg 1	Stat2	Area	Msg 2	CBS 392 ID	\$ Amt	Action	Update Date	Resend	Resend Orig
<input type="checkbox"/>	39		4037365	A	AMC13316	488	481 10.00	481;2012	2713287	ATHROWER	1	<input type="checkbox"/>		A	ACCPT				1884368	10600.00	3/6/2013 16:56			
<input type="checkbox"/>	40		4037366	A	AMC13317	488	481 10.00	481;2012	2713287	ATHROWER	1	<input type="checkbox"/>		A	ACCPT				1884368	10600.00	3/6/2013 16:56			
<input type="checkbox"/>	41		4037367	A	AMC13318	488	481 10.00	481;2012	2713287	ATHROWER	1	<input type="checkbox"/>		A	ACCPT				1884368	10600.00	3/6/2013 16:56			
<input type="checkbox"/>	42		4037368	A	AMC13319	488	481 10.00	481;2012	2713287	ATHROWER	1	<input type="checkbox"/>		A	ACCPT				1884368	10600.00	3/6/2013 16:56			
<input type="checkbox"/>	43		4037369	A	AMC14972	488	481 10.00	481;2012	2713287	ATHROWER	1	<input type="checkbox"/>		A	ACCPT				1884368	10600.00	3/6/2013 16:58			
<input type="checkbox"/>	44		4037370	A	AMC14973	488	481 10.00	481;2012	2713287	ATHROWER	1	<input type="checkbox"/>		A	ACCPT				1884368	10600.00	3/6/2013 16:58			
<input type="checkbox"/>	45		4037371	A	AMC14974	488	481 10.00	481;2012	2713287	ATHROWER	1	<input type="checkbox"/>		A	ACCPT				1884368	10600.00	3/6/2013 16:58			
<input type="checkbox"/>	46		4037372	A	AMC14975	488	481 10.00	481;2012	2713287	ATHROWER	1	<input type="checkbox"/>		A	ACCPT				1884368	10600.00	3/6/2013 16:58			
<input type="checkbox"/>	47		4037373	A	AMC14976	488	481 10.00	481;2012	2713287	ATHROWER	1	<input type="checkbox"/>		A	ACCPT				1884368	10600.00	3/6/2013 16:58			
<input type="checkbox"/>	48		4037374	A	AMC14977	488	481 10.00	481;2012	2713287	ATHROWER	1	<input type="checkbox"/>		A	ACCPT				1884368	10600.00	3/6/2013 16:58			
<input type="checkbox"/>	49		4037375	A	AMC14978	488	481 10.00	481;2012	2713287	ATHROWER	1	<input type="checkbox"/>		A	ACCPT				1884368	10600.00	3/6/2013 16:58			
<input type="checkbox"/>	50		4037376	A	AMC14979	488	481 10.00	481;2012	2713287	ATHROWER	1	<input type="checkbox"/>		A	ACCPT				1884368	10600.00	3/6/2013 16:58			
<input type="checkbox"/>	51		4037377	A	AMC14980	488	481 10.00	481;2012	2713287	ATHROWER	1	<input type="checkbox"/>		A	ACCPT				1884368	10600.00	3/6/2013 16:58			
<input type="checkbox"/>	52		4037378	A	AMC14981	488	481 10.00	481;2012	2713287	ATHROWER	1	<input type="checkbox"/>		A	ACCPT				1884368	10600.00	3/6/2013 16:58			
<input type="checkbox"/>	53		4037379	A	AMC14982	488	481 10.00	481;2012	2713287	ATHROWER	1	<input type="checkbox"/>		A	ACCPT				1884368	10600.00	3/6/2013 16:58			
<input type="checkbox"/>	54		4037380	A	AMC14983	488	481 10.00	481;2012	2713287	ATHROWER	1	<input type="checkbox"/>		A	ACCPT				1884368	10600.00	3/6/2013 16:58			
<input type="checkbox"/>	55		4037381	A	AMC14984	488	481 10.00	481;2012	2713287	ATHROWER	1	<input type="checkbox"/>		A	ACCPT				1884368	10600.00	3/6/2013 16:58			
<input type="checkbox"/>	56		4037382	A	AMC14985	488	481 10.00	481;2012	2713287	ATHROWER	1	<input type="checkbox"/>		A	ACCPT				1884368	10600.00	3/6/2013 16:58			
<input type="checkbox"/>	57		4037383	A	AMC14986	488	481 10.00	481;2012	2713287	ATHROWER	1	<input type="checkbox"/>		A	ACCPT				1884368	10600.00	3/6/2013 16:58			
<input type="checkbox"/>	58		4037384	A	AMC14987	488	481 10.00	481;2012	2713287	ATHROWER	1	<input type="checkbox"/>		A	ACCPT				1884368	10600.00	3/6/2013 16:58			

closed claim →



**DEPARTMENT OF THE INTERIOR  
BUREAU OF LAND MANAGEMENT  
MINING CLAIMS**

**(LIVE) Serial Register Page**

Run Date/Time: 04/02/2013 08:15 AM

Page 1 of 1

01 05-10-1872;017STAT0091;30USC26,28,34

Total Acres

Serial Number

Case Type 384101: LODE CLAIM

AMC14983

Claim Name: FRIJOLE VI

Lead File Number

Commodity :

AMC14972

Case Disposition: CLOSED

Required Maintenance Fee:

**Name & Address**

Int Rel

ANAMAX MINING CO

BOX 127

SAHUARITA, AZ 85629

CLAIMANT

Mer Twp	Rng	Sec	Quadrant	District/Field Office	County
14	0180S	0150E	023 SE	TUCSON FO	PIMA
14	0180S	0150E	024 SW	TUCSON FO	PIMA

Act Date	Code	Action	Action Remarks	Receipt Number
11/28/1956	403	LOCATION DATE		
10/28/1977	395	RECORDATION NOTICE RECD		
12/15/1980	480	EVID OF ASSMT FILED	1980	
12/27/2012	488	ASSMT DOC RECEIVED	481;2012	2713287
02/09/1983	311	RELQ FILED (IN TOTAL)		
08/01/1979	396	TRF OF INTEREST FILED	CATTANY JUNE L	
08/01/1979	396	TRF OF INTEREST FILED	CATTANY ROBERT E	
08/01/1979	396	TRF OF INTEREST FILED	DEISLER ELLSWORTH G	
08/01/1979	396	TRF OF INTEREST FILED	DEISLER HAZEL B	
10/31/1977	501	ACCT ADV IN LEAD FILE	14972	
10/28/1977	500	MAP IN LEAD FILE	14972	
12/03/1956	404	COUNTY RECORDATION	0;1062;550	

**Line Nr Remarks**

NO WARRANTY IS MADE BY BLM  
FOR USE OF THE DATA FOR  
PURPOSES NOT INTENDED BY BLM

U.S. DEPARTMENT OF THE INTERIOR  
BUREAU OF LAND MANAGEMENT



# Mining Claims

Last modified: 03/06/2013 16:58:05

Status: CLOSED

Serial Number

AMC14983

View

Void

Delete

Copy

Serial Register Page

### Case Header Details

Case Type	Claim Name	Commodity	Lead File Nr	Case Acres	Curr Mnt Fee
384101	FRIJOLE VI		AMC14972		

Update Header Details

### Owner Details

Search Criteria: Search Column: Search

Proprietor Name(LFI)	Int Rel	Address	Address2	City	State	Zip
ANAMAX MINING CO	58	BOX 127		SAHUARITA	AZ	85629

Update Customer Details

# Customers: 1

Update Multiple Cases

### Land Description Details

Meridian: Township: Range: Section: Search Column: Search

Meridian	Twp	Range	Sec	NE	NW	SW	SE	Geo St	County	Office	SMA
14	0180S	0150E	023				X	AZ	PIMA	TUCSON FO	BUREAU OF LAND MGMT
14	0180S	0150E	024			X		AZ	PIMA	TUCSON FO	CORONADO NF

Update Location Details

# Locations:

Update Multiple Cases

### Action Details

Search Criteria: Search Column: Search

	Date (mm/dd/yyyy)	Code	Action Taken	Action Remarks	Receipt Nr
1	11/28/1956	403	LOCATION DATE		
2	10/28/1977	395	RECORDATION NOTICE RECD		
3	12/27/2012	488	ASSMT DOC RECEIVED	481;2012	2713287
4	02/09/1983	311	RELQ FILED (IN TOTAL)		
5	12/15/1980	480	EVID OF ASSMT FILED	1980	
6	08/01/1979	396	TRF OF INTEREST FILED	CATTANY JUNE L	
7	08/01/1979	396	TRF OF INTEREST FILED	CATTANY ROBERT E	

Update Action Details

# Actions: 12

Update Multiple Cases

Applied in Error  
REMOVE 488 code.  
PB

### Remarks

Search Criteria: Search Column: Search

Line #	Remarks
---	No Data Found

Update Remarks

# Remarks: 0

Update Multiple Cases

Top of Screen

U.S. DEPARTMENT OF THE INTERIOR  
BUREAU OF LAND MANAGEMENT



# Mining Claims

Last modified: 04/02/2013 09:49:03

Status: CLOSED

Serial Number

AMC14983

View

Void

Delete

Copy

Serial Register Page

### Case Header Details

Case Type	Claim Name	Commodity	Lead File Nr	Case Acres	Curr Mnt Fee
384101	FRIJOLE VI		AMC14972		

Update Header Details

### Owner Details

Search Criteria: Search Column: Search

Proprietor Name(LFI)	Int Rel	Address	Address2	City	State	Zip
ANAMAX MINING CO	58	BOX 127		SAHUARITA	AZ	85629

Update Customer Details

# Customers: 1

Update Multiple Cases

### Land Description Details

Meridian: Township: Range: Section: Search Column: Search

Meridian	Twp	Range	Sec	NE	NW	SW	SE	Geo St	County	Office	SMA
14	0180S	0150E	023				X	AZ	PIMA	TUCSON FO	BUREAU OF LAND MGMT
14	0180S	0150E	024			X		AZ	PIMA	TUCSON FO	CORONADO NF

Update Location Details

# Locations:

Update Multiple Cases

### Action Details

Search Criteria: Search Column: Search

	Date (mm/dd/yyyy)	Code	Action Taken	Action Remarks	Receipt Nr
1	11/28/1956	403	LOCATION DATE		
2	10/28/1977	395	RECORDATION NOTICE RECD		
3	02/09/1983	311	RELQ FILED (IN TOTAL)		
4	12/15/1980	480	EVID OF ASSMT FILED	1980	
5	08/01/1979	396	TRF OF INTEREST FILED	CATTANY JUNE L	
6	08/01/1979	396	TRF OF INTEREST FILED	CATTANY ROBERT E	
7	08/01/1979	396	TRF OF INTEREST FILED	DEISLER ELLSWORTH G	

Update Action Details

# Actions: 11

Update Multiple Cases

APR 02 2013  
 Removed the  
 488 code + will  
 RE-Apply the money  
 towards Amc 412075  
 on Wed 4/3/13. PB

### Remarks

Search Criteria: Search Column: Search

Line #	Remarks
---	No Data Found

Update Remarks

# Remarks: 0

Update Multiple Cases

Top of Screen



CBS Export Results Report

Include Resolved Records

Record Status

- Error Records (E/M/I)
- Accepted Records (A/W)
- "On Hold" Records (H)
- All Records (for s/n or receipt nr)
- Exported, No Results From CBS
- New (not yet exported)

Search Criteria

Enter export Date (mm/dd/yyyy)

Serial Number match (optional)

Receipt Nr (optional)

Export Nr (exclusive)

LR2000 User (defaults to login)

Responsible Area (Errors Only)

- User (U,X)
- Programmer (P,X)
- All (U,P,X)

[User Guide](#)

Resend?	Export Nr	A/D	Serial Nr	Multi	Code	\$ Amount	Remarks	Receipt Nr	LR2000 User	#Msg	Resolved?	OK	Stat1	Area	CBS Msg 1	Stat2	Area	Msg 2	CBS 392 ID	392 \$ Amt	Action Update Date	Resend	Resend Orig	Export Date	
<input type="checkbox"/>	1043		4038514	A	AMC412057	488	481	10.00	481;2012	2713287	ATHROWER	<input type="checkbox"/>	A	ACCPT					1914334	7460.00	3/7/2013 15:06			3/7/2013	
<input type="checkbox"/>	1044		4038515	A	AMC412058	488	481	10.00	481;2012	2713287	ATHROWER	<input type="checkbox"/>	A	ACCPT					1914334	7460.00	3/7/2013 15:06			3/7/2013	
<input type="checkbox"/>	1045		4038516	A	AMC412059	488	481	10.00	481;2012	2713287	ATHROWER	<input type="checkbox"/>	A	ACCPT					1914334	7460.00	3/7/2013 15:06			3/7/2013	
<input type="checkbox"/>	1046		4038517	A	AMC412060	488	481	10.00	481;2012	2713287	ATHROWER	<input type="checkbox"/>	A	ACCPT					1914334	7460.00	3/7/2013 15:06			3/7/2013	
<input type="checkbox"/>	1047		4038518	A	AMC412061	488	481	10.00	481;2012	2713287	ATHROWER	<input type="checkbox"/>	A	ACCPT					1914334	7460.00	3/7/2013 15:06			3/7/2013	
<input type="checkbox"/>	1048		4038519	A	AMC412062	488	481	10.00	481;2012	2713287	ATHROWER	<input type="checkbox"/>	A	ACCPT					1914334	7460.00	3/7/2013 15:06			3/7/2013	
<input type="checkbox"/>	1049		4038520	A	AMC412063	488	481	10.00	481;2012	2713287	ATHROWER	<input type="checkbox"/>	A	ACCPT					1914334	7460.00	3/7/2013 15:06			3/7/2013	
<input type="checkbox"/>	1050		4038521	A	AMC412064	488	481	10.00	481;2012	2713287	ATHROWER	<input type="checkbox"/>	A	ACCPT					1914334	7460.00	3/7/2013 15:07			3/7/2013	
<input checked="" type="checkbox"/>	1051		4038522	A	AMC412065	488	481	10.00	481;2012	2713287	ATHROWER	<input type="checkbox"/>	A	ACCPT					1914334	7460.00	3/7/2013 15:07			3/7/2013	
<input checked="" type="checkbox"/>	1052		4038523	A	AMC412066	488	481	10.00	481;2012	2713287	ATHROWER	<input type="checkbox"/>	A	ACCPT					1914334	7460.00	3/7/2013 15:07			3/7/2013	
<input checked="" type="checkbox"/>	1053		4038524	A	AMC412067	488	481	10.00	481;2012	2713287	ATHROWER	<input type="checkbox"/>	A	ACCPT					1914334	7460.00	3/7/2013 15:07			3/7/2013	
<input checked="" type="checkbox"/>	1054		4038525	A	AMC412068	488	481	10.00	481;2012	2713287	ATHROWER	<input type="checkbox"/>	A	ACCPT					1914334	7460.00	3/7/2013 15:07			3/7/2013	
<input type="checkbox"/>	1055		4038526	A	AMC412069	488	481	10.00	481;2012	2713287	ATHROWER	<input type="checkbox"/>	A	ACCPT					1914334	7460.00	3/7/2013 15:07			3/7/2013	
<input type="checkbox"/>	1056		4038527	A	AMC412070	488	481	10.00	481;2012	2713287	ATHROWER	<input type="checkbox"/>	A	ACCPT					1914334	7460.00	3/7/2013 15:07			3/7/2013	
<input type="checkbox"/>	1057		4038528	A	AMC412071	488	481	10.00	481;2012	2713287	ATHROWER	<input type="checkbox"/>	A	ACCPT					1914334	7460.00	3/7/2013 15:07			3/7/2013	
<input type="checkbox"/>	1058		4038529	A	AMC412072	488	481	10.00	481;2012	2713287	ATHROWER	<input type="checkbox"/>	A	ACCPT					1914334	7460.00	3/7/2013 15:07			3/7/2013	
<input type="checkbox"/>	1059		4038530	A	AMC412073	488	481	10.00	481;2012	2713287	ATHROWER	<input type="checkbox"/>	A	ACCPT					1914334	7460.00	3/7/2013 15:07			3/7/2013	
<input type="checkbox"/>	1060		4038531	A	AMC412074	488	481	10.00	481;2012	2713287	ATHROWER	<input type="checkbox"/>	A	ACCPT					1914334	7460.00	3/7/2013 15:07			3/7/2013	
<input type="checkbox"/>	1061		4038532	A	AMC412075	488	481	10.00	481;2012	2713287	ATHROWER	<input type="checkbox"/>	I U	INSUFFICIENT FUNDS; NOT SENT TO CBS						0.00		3/7/2013 15:07			3/7/2013
<input type="checkbox"/>	1062		4044124	D	AMC14983	488	481	10.00	481;2012	2713287	PAULINEB	<input type="checkbox"/>	A	ACCPT					1884368	10600.00	4/2/2013 9:49	0		4/2/2013	

Message:

1062 ROWS RETRIEVED

CBS Export Results Report

Include Resolved Records

Record Status

Error Records (E/M/I)

Accepted Records (A/W)

"On Hold" Records (H)

All Records (for s/n or receipt nr)

Exported, No Results From CBS

(not yet exported)

Printable Format (legal/landscape)

Search Criteria

Enter export Date (mm/dd/yyyy)

Serial Number match (optional)

Receipt Nr (optional)

Export Nr (exclusive)

LR2000 User (defaults to login)

Responsible Area (Errors Only)

User (U,X)

Programmer (P,X)

All (U,P,X)

[User Guide](#)

Resend?	Export Nr	A/D	Serial Nr	Mult	Code	\$ Amount	Remarks	Receipt Nr	LR2000 User	#Msg	Resolved?	OK	Stat1	Area	CBS Msg 1	Stat2	Area	Msg 2	CBS 392 ID	392 \$ Amt	Action Update Date	Resend	Resend Orig	Export Date
<input type="checkbox"/>	4037326	A	AMC2198	488	481	10.00	481;2012	2713287	ATHROWER	1	<input type="checkbox"/>		A		ACCP				1884368	10600.00	3/6/2013 16:55			3/6/2013
<input type="checkbox"/>	4037327	A	AMC2199	488	481	10.00	481;2012	2713287	ATHROWER	1	<input type="checkbox"/>		A		ACCP				1884368	10600.00	3/6/2013 16:55			3/6/2013
<input type="checkbox"/>	4037328	A	AMC2200	488	481	10.00	481;2012	2713287	ATHROWER	1	<input type="checkbox"/>		A		ACCP				1884368	10600.00	3/6/2013 16:55			3/6/2013
<input type="checkbox"/>	4037329	A	AMC2201	488	481	10.00	481;2012	2713287	ATHROWER	1	<input type="checkbox"/>		A		ACCP				1884368	10600.00	3/6/2013 16:55			3/6/2013
<input type="checkbox"/>	4037330	A	AMC2202	488	481	10.00	481;2012	2713287	ATHROWER	1	<input type="checkbox"/>		A		ACCP				1884368	10600.00	3/6/2013 16:55			3/6/2013
<input type="checkbox"/>	4037331	A	AMC2203	488	481	10.00	481;2012	2713287	ATHROWER	1	<input type="checkbox"/>		A		ACCP				1884368	10600.00	3/6/2013 16:55			3/6/2013
<input type="checkbox"/>	4037332	A	AMC2204	488	481	10.00	481;2012	2713287	ATHROWER	1	<input type="checkbox"/>		A		ACCP				1884368	10600.00	3/6/2013 16:55			3/6/2013
<input type="checkbox"/>	4037333	A	AMC2211	488	481	10.00	481;2012	2713287	ATHROWER	1	<input type="checkbox"/>		A		ACCP				1884368	10600.00	3/6/2013 16:56			3/6/2013
<input checked="" type="checkbox"/>	4037334	A	AMC13284	488	481	10.00	481;2012	2713287	ATHROWER	1	<input type="checkbox"/>		A		ACCP				1884368	10600.00	3/6/2013 16:56			3/6/2013
<input checked="" type="checkbox"/>	4037335	A	AMC13286	488	481	10.00	481;2012	2713287	ATHROWER	1	<input type="checkbox"/>		A		ACCP				1884368	10600.00	3/6/2013 16:56			3/6/2013
<input checked="" type="checkbox"/>	4037337	A	AMC13288	488	481	10.00	481;2012	2713287	ATHROWER	1	<input type="checkbox"/>		A		ACCP				1884368	10600.00	3/6/2013 16:56			3/6/2013
<input checked="" type="checkbox"/>	4037338	A	AMC13289	488	481	10.00	481;2012	2713287	ATHROWER	1	<input type="checkbox"/>		A		ACCP				1884368	10600.00	3/6/2013 16:56			3/6/2013
<input checked="" type="checkbox"/>	4037339	A	AMC13290	488	481	10.00	481;2012	2713287	ATHROWER	1	<input type="checkbox"/>		A		ACCP				1884368	10600.00	3/6/2013 16:56			3/6/2013
<input checked="" type="checkbox"/>	4037340	A	AMC13291	488	481	10.00	481;2012	2713287	ATHROWER	1	<input type="checkbox"/>		A		ACCP				1884368	10600.00	3/6/2013 16:56			3/6/2013
<input checked="" type="checkbox"/>	4037341	A	AMC13292	488	481	10.00	481;2012	2713287	ATHROWER	1	<input type="checkbox"/>		A		ACCP				1884368	10600.00	3/6/2013 16:56			3/6/2013
<input checked="" type="checkbox"/>	4037342	A	AMC13293	488	481	10.00	481;2012	2713287	ATHROWER	1	<input type="checkbox"/>		A		ACCP				1884368	10600.00	3/6/2013 16:56			3/6/2013
<input checked="" type="checkbox"/>	4037343	A	AMC13294	488	481	10.00	481;2012	2713287	ATHROWER	1	<input type="checkbox"/>		A		ACCP				1884368	10600.00	3/6/2013 16:56			3/6/2013
<input checked="" type="checkbox"/>	4037344	A	AMC13295	488	481	10.00	481;2012	2713287	ATHROWER	1	<input type="checkbox"/>		A		ACCP				1884368	10600.00	3/6/2013 16:56			3/6/2013
<input checked="" type="checkbox"/>	4037345	A	AMC13296	488	481	10.00	481;2012	2713287	ATHROWER	1	<input type="checkbox"/>		A		ACCP				1884368	10600.00	3/6/2013 16:56			3/6/2013
<input checked="" type="checkbox"/>	4037346	A	AMC13297	488	481	10.00	481;2012	2713287	ATHROWER	1	<input type="checkbox"/>		A		ACCP				1884368	10600.00	3/6/2013 16:56			3/6/2013

U.S. DEPARTMENT OF THE INTERIOR  
BUREAU OF LAND MANAGEMENT



# Mining Claims

Last modified: 04/03/2013 08:41:08

Status: ACTIVE

Serial Number  
AMC412075

[View](#) [Void](#) [Delete](#) [Copy](#)

[Serial Register Page](#)

**Case Header Details**

Case Type	Claim Name	Commodity	Lead File Nr	Case Acres	Curr Mnt Fee
384101	CONTINENTAL-6		AMC411964	20.660	\$140.00

[Update Header Details](#)

**Owner Details**

Search Criteria: Search Column: Search

Proprietor Name(LFI)	Int Rel	Address	Address2	City	State	Zip
ROSEMONT COPPER CO	58	4500 CHERRY CREEK SOUTH DR	STE 1040	DENVER	CO	802461548

[Update Customer Details](#) # Customers: 1 [Update Multiple Cases](#)

**Land Description Details**

Meridian: Township: Range: Section: Search Column: Search

Meridian	Twp	Range	Sec	NE	NW	SW	SE	Geo St	County	Office	SMA
14	0180S	0150E	036			X		AZ	PIMA	TUCSON FO	CORNADO NF

[Update Location Details](#) # Locations: [Update Multiple Cases](#)

**Action Details**

Search Criteria: Search Column: Search

Date (mm/dd/yyyy)	Code	Action Taken	Action Remarks	Receipt Nr
10/06/2011	403	LOCATION DATE		
11/09/2011	395	RECORDATION NOTICE RECD	1	2460101
08/16/2012	682	MAINTENANCE FEE/\$140	2013;\$140	2632692
12/27/2012	488	ASSMT DOC RECEIVED	481;2012	2713287
05/18/2012	669	LAND STATUS CHECKED		
11/09/2011	501	ACCT ADV IN LEAD FILE	AMC411964-AMC412075;	
11/09/2011	484	LOCATION YEAR / MAINTENANCE FEE	2012	2460101

[Update Action Details](#) # Actions: 7 [Update Multiple Cases](#)

**Remarks**

Search Criteria: Search Column: Search

Line #	Remarks
---	No Data Found

[Update Remarks](#) # Remarks: 0 [Update Multiple Cases](#)

Top of Screen



**EXHIBIT A  
TO NOTICE OF INTENT TO HOLD MINING CLAIMS AND  
PAYMENT OF ANNUAL MAINTENANCE FEE**

The following contiguous group of unpatented mining claims and sites are situated in the Helvetia Mining District, Pima County, Arizona. The Location Notices of which are of record in the office of the County Recorder of Pima County, Arizona, and the Bureau of Land Management serial numbers are filed at Phoenix, Arizona.

No.	Name of Claim	Book and Page Nos. / Sequence No.	BLM Serial No.
1	York Fraction	2022 340	2198
	York Fraction/Amended	5436 804	
2	Travis #1	1983 253	2198
	Travis #1/Second Amended	5436 806	
3	Jim	995 391	2200
	Jim/Amended	5436 802	
4	Isle Royal Fraction	2054 188	2201
	Isle Royal Fraction/Amended	5436 808	
5	Indian Club Fraction	2054 187	2202
	Indian Club Fraction/Amended	5436 809	
6	Pilot Fraction	2051 261	2203
	Pilot Fraction/Amended	5436 810	
7	A.O.T. Fraction	2054 186	2204
	A.O.T. Fraction/Amended	5436 811	
8	Malachite Fraction	2110 263	2211
	Malachite Fraction/Amended	5436 807	
9	MAX 121 B/Relocation	5609 574	13284
10	MAX 123 B/Relocation	5609 576	13286
11	MAX 125 B/Relocation	5609 578	13288
12	MAX 126 B/Relocation	5609 579	13289
13	MAX 127 B/Relocation	5609 580	13290
14	MAX 128 B/Relocation	5609 581	13291
15	MAX 129 B/Relocation	5609 582	13292
	MAX 129 B/Amended	6126 1202-1203	
16	MAX 130 B/Relocation	5609 583	13293
17	MAX 131 B/Relocation	5609 584	13294

RECEIVED  
BLM AZ STATE OFFICE  
2012 AUG 16 P 2:54  
PHOENIX, ARIZONA

Exhibit A

No.	Name of Claim	Book and Page Nos. / Sequence No.	BLM Serial No.
18	MAX 132 B/Relocation	5609 585	13295
19	MAX 133 B/Relocation	5609 586	13296
20	MAX 134 B/Relocation	5609 587	13297
21	MAX 135 B/Relocation	5609 588	13298
22	MAX 136 B/Relocation	5609 589	13299
23	MAX 137 B/Relocation	5609 590	13300
24	MAX 138 B/Relocation	5609 591	13301
25	MAX 139 B/Relocation	5609 592	13302
26	MAX 140 B/Relocation	5609 593	13303
27	MAX 141 B/Relocation	5609 594	13304
28	MAX 142 B/Relocation	5609 595	13305
29	MAX 143 B/Relocation	5609 596	13306
30	MAX 144 B/Relocation	5609 597	13307
31	MAX 145 B/Relocation	5609 598	13308
32	MAX 146 B/Relocation	5609 599	13309
33	MAX 147 B/Relocation	5609 600	13310
34	MAX 148 B/Relocation	5609 601	13311
35	MAX 149 B/Relocation	5609 602	13312
36	MAX 150 B/Relocation	5609 603	13313
	MAX 150 B/Amended	7073 604-605	
37	MAX 151 B/Relocation	5609 604	13314
38	MAX 152 B/Relocation	5609 605	13315
	MAX 152 B/Amended	7073 606-607	
39	MAX 153 B/Relocation	5609 606	13316
40	MAX 154 B/Relocation	5609 607	13317
	MAX 154 B/Amended	7073 608-609	
41	MAX 155 B/Relocation	5609 608	13318
42	MAX 156 B/Relocation	5609 609	13319
	MAX 156 B/Amended	7073 610-611	
43	Rosalind	314 120	14972
	Rosalind/Amended	1062 539	
44	Michael M.	314 117	14973
	Michael M./Amended	1062 540	
45	Lydia J.	314 119	14974
	Lydia J./Amended	1062 541	
46	Ida D.	314 118	14975
	Ida D./Amended	1062 542	

RECEIVED  
BLM AZ STATE OFFICE  
2012 AUG 16 P 2:55  
PHOENIX, ARIZONA

RECEIVED  
BLM AZ STATE OFFICE

Exhibit A

Page 3 of 32

Exhibit A

Page 4 of 32

No.	Name of Claim	Book and Page Nos. / Sequence No.		BLM Serial No.
47	D & D #1	759	202	14976
	D & D #1/Amended	1062	543	
48	D & D II	759	201	14977
	D & D II/Amended	1062	544	
49	El Frijoli	300	277	14978
	Frijoli/Amended	1062	545	
50	Frijoli II	1062	546	14979
51	Frijoli III	1062	547	14980
52	Frijoli IV	1062	548	14981
53	Frijoli V	1062	549	14982
54	Frijoli VII	1062	551	14984
55	Frijoli VIII	1062	552	14985
56	Frijoli IX	1062	553	14986
57	Frijoli X	1070	494	14987
58	Frijoli XI	1454	349	14988
59	Frijoli XI Extension	1454	350	14989
60	Deering Springs No. 2 A/Relocation	5636	741	15002
61	Deering Springs No. 4 A/Relocation	5636	742	15003
62	Deering Springs No. 6 A/Relocation	5636	743	15004
63	Deering Springs No. 8 A/Relocation	5636	744	15005
64	Deering Springs No. 10 A/Relocation	5636	745	15006
65	Deering Springs No. 12 A/Relocation	5636	746	15007
66	Deering Springs No. 14 A/Relocation	5636	747	15008
67	Deering Springs No. 15 A/Relocation	5636	748	15009
68	Deering Springs No. 16 A/Relocation	5636	749	15010
69	Deering Springs No. 17 A/Relocation	5636	750	15011
	Deering Springs No. 17 A/Amended	6126	1204-1205	
70	Deering Springs No. 21 A/Relocation	5636	751	15012
71	Deering Springs No. 22 A/Relocation	5636	752	15013
72	Deering Springs No. 23 A/Relocation	5636	753	15014
73	Deering Springs No. 24 A/Relocation	5636	754	15015
74	Deering Springs No. 25 A/Relocation	5636	755	15016
75	Deering Springs No. 26 A/Relocation	5636	756	15017
76	Deering Springs No. 27 A/Relocation	5636	757	15018
77	Deering Springs No. 28 A/Relocation	5636	758	15019
	Deering Springs No. 28 A/Amended	6126	1206-1207	
78	Deering Springs No. 29 A/Relocation	5636	759	15020

RECEIVED  
BLM AZ STATE OFFICE

14972  
15002

RECEIVED  
BLM AZ STATE OFFICE  
JUL 16 P 2 55  
PHOENIX, ARIZONA

No.	Name of Claim	Book and Page Nos. / Sequence No.		BLM Serial No.
79	Deering Springs No. 30 A/Relocation	5636	760	15021
80	Deering Springs No. 31 A/Relocation	5636	761	15022
81	Deering Springs No. 32 A/Relocation	5636	762	15023
82	Deering Springs No. 33 A/Relocation	5636	763	15024
83	Deering Springs No. 34 A/Relocation	5636	764	15025
84	Deering Springs No. 35 A/Relocation	5636	765	15026
85	Deering Springs No. 36 A/Relocation	5636	766	15027
86	Deering Springs No. 37 A/Relocation	5636	767	15028
87	Deering Springs No. 38 A/Relocation	5636	768	15029
88	Deering Springs No. 39 A/Relocation	5636	769	15030
89	Deering Springs No. 42 A/Relocation	5636	770	15031
90	Deering Springs No. 51 A/Relocation	5636	771	15032
91	Deering Springs No. 52 A/Relocation	5636	772	15033
92	Kid 1	3368	529	25210
93	Kid 2	3368	530	25211
94	Kid 3	3368	531	25212
95	Kid 4	3368	532	25213
96	Kid 5	3368	533	25214
97	Kid 6	3368	534	25215
98	Kid 7	3368	535	25216
99	Kid 8	3368	537	25217
100	Kid 9	3368	536	25218
101	Kid 10	3368	538	25219
102	Kid 11	3368	539	25220
103	Kid 12	3368	540	25221
104	Kid 13	3368	541	25222
105	Kid 14	3368	542	25223
106	Kid 15	3368	543	25224
107	Kid 16	3368	544	25225
108	Kid 17	3368	545	25226
109	Kid 18	3368	546	25227
110	Kid 19	3368	547	25228
111	Kid 20	3368	548	25229
112	Kid 21	3368	549	25230
113	Kid 22	3368	550	25231
114	Kid 23	3368	551	25232
115	Kid 24	3368	552	25233

RECEIVED  
BLM AZ STATE OFFICE

RECEIVED  
BLM AZ STATE OFFICE  
JUL 16 P 2 55  
PHOENIX, ARIZONA

Exhibit A

Page 5 of 32

No.	Name of Claim	Book and Page Nos. / Sequence No.		BLM Serial No.
116	Kid 25	3368	553	25234
117	Kid 26	3368	554	25235
118	Kid 27	3368	555	25236
119	Kid 28	3368	556	25237
120	Kid 29	3368	557	25238
	Kid 29/Amended	6216	1001-1002	
121	Kid 34	3368	562	25243
122	Kid 35	3368	563	25244
123	Kid 36	3368	564	25245
124	Kid 37	3368	565	25246
125	Kid 38	3368	566	25247
126	Kid 39	3368	567	25248
127	Kid 40	3368	568	25249
128	Kid 41	3368	569	25250
129	Kid 42	3368	570	25251
130	Kid 43	3368	571	25252
131	Kid 44	3368	572	25253
132	Kid 45	3368	573	25254
133	Kid 46	3368	574	25255
	Kid 46/Amended	6216	1003-1004	
134	Kid 47	3368	575	25256
	Kid 47/Amended	6216	1005-1006	
135	Wasp 52	3786	52	25257
	Wasp 52/Amended	6216	955-956	
136	Wasp 53	3786	53	25258
	Wasp 53/Amended	6216	957-958	
137	Wasp 54	3786	54	25259
138	Wasp 55	3786	55	25260
139	Wasp 56	3786	56	25261
140	Wasp 57	3786	57	25262
141	Wasp 58	3786	58	25263
	Wasp 58/Amended	3842	133	
142	Wasp 60	3786	59	25264
	Wasp 60/Amended	6216	959-960	
143	Wasp 61	3786	60	25265
	Wasp 61/Amended	6216	961-962	
144	Wasp 101	3786	63	25268

RECEIVED  
 BLM AZ STATE OFFICE  
 2012 DEC 27 P 3:20

RECEIVED  
 BLM AZ STATE OFFICE  
 2012 AUG 16 P 2:55  
 PHOENIX, ARIZONA

Exhibit A

Page 6 of 32

No.	Name of Claim	Book and Page Nos. / Sequence No.		BLM Serial No.
145	Wasp 102	3786	64	25269
146	Wasp 103	3786	65	25270
147	Wasp 104	3786	66	25271
148	Wasp 105	3786	67	25272
149	Wasp 106	3786	68	25273
150	Wasp 107	3786	69	25274
151	Wasp 111	3786	70	25275
152	Wasp 112	3786	71	25276
153	Wasp 113	3786	72	25277
154	Wasp 114	3786	73	25278
155	Wasp 115	3786	74	25279
156	Wasp 116	3786	75	25280
157	Wasp 117	3786	76	25281
158	Wasp 118	3786	77	25282
159	Wasp 119	3786	78	25283
160	Wasp 120	3786	79	25284
161	Wasp 121	3786	80	25285
162	Wasp 122	3786	81	25286
163	Wasp 123	3786	82	25287
164	Wasp 124	3786	83	25288
165	Wasp 125	3786	84	25289
166	Wasp 126	3786	85	25290
167	Wasp 127	3786	86	25291
168	Wasp 128	3786	87	25292
169	Wasp 129	3786	88	25293
170	Wasp 130	3786	89	25294
171	Wasp 201	3786	90	25295
172	Wasp 202	3786	91	25296
173	Wasp 203	3786	92	25297
174	Wasp 204	3786	93	25298
175	Wasp 205	3786	94	25299
176	Wasp 206	3786	95	25300
177	Wasp 207	3786	96	25301
178	Wasp 208	3786	97	25302
179	Wasp 209	3786	98	25303
180	Wasp 210	3786	99	25304
181	Wasp 211	3786	100	25305

RECEIVED  
 BLM AZ STATE OFFICE  
 2012 DEC 27 P 3:20

RECEIVED  
 BLM AZ STATE OFFICE  
 2012 AUG 16 P 2:55  
 PHOENIX, ARIZONA



Exhibit A

Page 7 of 32

Exhibit A

Page 8 of 32

No.	Name of Claim	Book and Page Nos. / Sequence No.		BLM Serial No.
182	Wasp 212	3786	101	25306
183	Wasp 213	3786	102	25307
184	Wasp 214	3786	103	25308
185	Wasp 215	3786	104	25309
186	Wasp 216	3786	105	25310
187	Wasp 217	3786	106	25311
188	Wasp 218	3786	107	25312
189	Wasp 313	3786	144	25349
190	Wasp 315	3786	146	25351
191	Wasp 317	3786	148	25353
192	Wasp 319	3786	150	25355
	Wasp 319/Amended	6216	975-976	
193	Wasp 321	3786	152	25357
	Wasp 321/Amended	6216	977-978	
194	Wasp 323	3786	154	25359
	Wasp 323/Amended	6216	979-980	
195	Wasp 325	3786	156	25361
	Wasp 325/Amended	6216	981-982	
196	Wasp 327	3786	158	25363
	Wasp 327/Amended	6216	983-984	
197	Wasp 329	3786	160	25365
	Wasp 329/Amended	6216	985-986	
198	Wasp 331	3786	162	25367
	Wasp 331/Amended	6216	987-988	
199	Wasp 333	3786	164	25369
	Wasp 333/Amended	6216	989-990	
200	Wasp 335	3786	166	25371
	Wasp 335/Amended	6216	991-992	
201	Wasp 337	3786	168	25373
	Wasp 337/Amended	6216	993-994	
202	Wasp 339	3786	170	25375
	Wasp 339/Amended	6216	995-996	
203	Wasp 341	3786	172	25377
204	Wasp 343	3786	174	25379
205	Wasp 344	3786	175	25380
206	Wasp 345	3786	176	25381
207	Wasp 346	3786	177	25382

RECEIVED  
BLM AZ STATE OFFICE

RECEIVED  
BLM AZ STATE OFFICE  
2012 AUG 16 P 2:55  
PHOENIX, ARIZONA

No.	Name of Claim	Book and Page Nos. / Sequence No.		BLM Serial No.
208	Wasp 347	3786	178	25383
209	Wasp 348	3786	179	25384
210	Wasp 349	3786	180	25385
211	Wasp 350	3786	181	25386
212	Wasp 351	3786	182	25387
213	Wasp 352	3786	183	25388
214	Wasp 353	3786	184	25389
215	Wasp 354	3786	185	25390
216	Max 41	4792	584	25662
217	Max 43	4792	586	25664
218	Max 45	4792	588	25666
219	Max 47	4792	590	25668
220	Max 49	4792	592	25670
221	Max 71	4792	614	25692
222	Max 72	4792	615	25693
223	Max 73	4792	616	25694
224	Max 74	4792	617	25695
225	Max 75	4792	618	25696
226	Max 76	4792	619	25697
227	Max 77	4792	620	25698
228	Max 78	4792	621	25699
229	Max 79	4792	622	25700
230	Max 80	4792	623	25701
231	Max 81	4792	624	25702
232	Max 82	4792	625	25703
233	Max 83	4792	626	25704
234	Max 84	4792	627	25705
235	Max 85	4792	628	25706
236	Max 86	4792	629	25707
237	Max 87	4792	630	25708
238	Max 88	4792	631	25709
239	Max 89	4792	632	25710
240	Max 90	4792	633	25711
241	Max 91	4792	634	25712
242	Max 93	4792	636	25714
243	Max 95	4792	638	25716
244	Max 97	4792	640	25718

RECEIVED  
BLM AZ STATE OFFICE

RECEIVED  
BLM AZ STATE OFFICE  
2012 AUG 16 P 2:55  
PHOENIX, ARIZONA

Exhibit A

Page 9 of 32

Exhibit A

Page 10 of 32

No.	Name of Claim	Book and Page Nos. / Sequence No.		BLM Serial No.
245	Max 99	4792	642	25720
246	Max 101	4792	644	25722
247	Max 102	4792	645	25723
248	Max 103	4792	646	25724
249	Max 104	4792	647	25725
250	Max 105	4792	648	25726
251	Max 106	4792	649	25727
252	Max 107	4792	650	25728
253	Max 108	4792	651	25729
254	Max 109	4792	652	25730
255	Max 110	4792	653	25731
256	Max 111	4792	654	25732
257	Max 112	4792	655	25733
258	Max 113	4792	656	25734
259	Max 114	4792	657	25735
260	Max 115	4792	658	25736
261	Max 116	4792	659	25737
262	Max 117	4792	660	25738
263	Max 118	4792	661	25739
264	Max 119	4792	662	25740
265	Max 120	4792	663	25741
266	Elk 1	3368	576	27423
267	Elk 2	3368	577	27424
268	Elk 3	3368	578	27425
269	Elk 4	3368	579	27426
270	Elk 5	3368	580	27427
271	Elk 6	3368	581	27428
272	Elk 35	3368	610	27451
	Elk 35/Amended	6121	1273-1274	
273	Elk 36	3368	611	27452
274	Elk 37	3368	612	27453
275	Elk 39	3368	614	27455
276	Elk 41	3368	616	27457
277	Elk 43	3368	618	27459
278	Elk 45	3368	620	27461
279	Elk 70	3368	645	27465
280	Elk 71	3368	646	27466

25210

RECEIVED  
BLM AZ STATE OFFICE

27423

RECEIVED  
BLM AZ STATE OFFICE  
2012 AUG 16 P 2:55  
PHOENIX, ARIZONA

No.	Name of Claim	Book and Page Nos. / Sequence No.		BLM Serial No.
281	Elk 72	3368	647	27467
282	Elk 73	3368	648	27468
283	Elk 74	3368	649	27469
284	Elk 75	3368	650	27470
285	Elk 76	3368	651	27471
286	Elk 77	3368	652	27472
287	Elk 78	3368	653	27473
288	Elk 79	3368	654	27474
289	Elk 80	3368	655	27475
290	Elk 81	3368	656	27476
291	Elk 83	3368	658	27478
292	Elk 85	3368	660	27480
293	Elk 87	3368	662	27482
294	Alpine #5	2221	495	27513
	Alpine #5/Amended	6121	1283-1284	
295	Alpine #6	2221	496	27514
	Alpine #6/Amended	6121	1285-1286	
296	Alpine #7	2221	497	27515
	Alpine #7/Amended	6121	1287-1288	
297	Alpine #8	2221	498	27516
	Alpine #8/Amended	6121	1289-1290	
298	Alpine #9	2221	499	27517
	Alpine #9/Amended	6121	1291-1292	
299	Alpine #10	2221	500	27518
	Alpine #10/Amended	6121	1293-1294	
300	Alpine #11	2221	501	27519
	Alpine #11/Amended	6121	1295-1296	
301	Alpine #12	2221	502	27520
	Alpine #12/Amended	6121	1297-1298	
302	Alpine #13	2221	503	27521
303	Alpine #14	2221	504	27522
304	Alpine #15	2221	505	27523
305	Alpine #16	2221	506	27524
306	Alpine #17	2221	507	27525
307	Alpine #18	2221	508	27526
308	Alpine #19	2230	138	27527
309	Alpine #20	2230	139	27528

27423

27423

RECEIVED  
BLM AZ STATE OFFICE

RECEIVED  
BLM AZ STATE OFFICE  
2012 AUG 16 P 2:55  
PHOENIX, ARIZONA

Exhibit A

Page 11 of 32

No.	Name of Claim	Book and Page Nos. / Sequence No.		BLM Serial No.
310	Alpine #21	2230	140	27529
311	Alpine #22	2230	141	27530
312	Alpine #23	2230	142	27531
313	Alpine #24	2230	143	27532
314	Santa Rita Wedge	5901	1379	28871
315	Buzzard No. 5	2089	294	36021
316	Shadow #4	2827	66	36025
317	John 1	3934	508	36026
318	John 2	3934	509	36027
319	Flying Dutchman No. 2	2089	295	36028
320	Flying Dutchman No. 3	2089	296	36029
321	Flying Dutchman No. 4	2089	297	36030
322	Flying Dutchman No. 5	2089	298	36031
323	Flying Dutchman No. 6	2089	299	36032
	Flying Dutchman No. 6/Amended	6121	1267-1268	
324	Black Bess No. 2	2089	290	36034
325	K.W.L.	2078	442	36036
326	G.E.J.	2078	443	36037
327	R.F.E.	2078	444	36038
328	R.C.M.	2078	445	36039
329	Sycamore #1	2078	446	36040
330	Sycamore #2	2078	447	36041
331	Sycamore #3	2078	448	36042
332	Sycamore #4	2078	449	36043
	Sycamore #4/Amended	6121	1299-1300	
333	Sycamore #5	2078	450	36044
	Sycamore #5/Amended	6121	1301-1302	
334	Sycamore #6	2078	451	36045
	Sycamore #6/Amended	6121	1303-1304	
335	Sycamore #7	2078	452	36046
	Sycamore #7/Amended	6121	1305-1306	
336	Sycamore #8	2078	453	36047
	Sycamore #8/Amended	6121	1307-1308	
337	Sycamore #9	2078	454	36048
338	Sycamore #10	2078	455	36049
339	Sycamore #11	2078	456	36050
340	Sycamore #12	2078	457	36051

27453  
28871  
35995

RECEIVED  
BLM AZ STATE OFFICE

RECEIVED  
BLM AZ STATE OFFICE  
2012 AUG 16 P 2:55  
PHOENIX, ARIZONA

Exhibit A

Page 12 of 32

No.	Name of Claim	Book and Page Nos. / Sequence No.		BLM Serial No.
341	Naragansett Extension #1	937	372	36052
342	Naragansett Ext. #2	937	373	36053
343	Naragansett Extension #3	937	374	36054
344	Naragansett Extension #4	937	375	36055
345	Naragansett Extension #5	937	376	36056
346	Naragansett Extension #6	937	377	36057
347	Naragansett Extension #7	937	378	36058
348	Naragansett Extension #8	937	379	36059
349	Naragansett Ext. No. 9	2020	358	36060
350	Schwab Extension #1 North West	1271	92	36061
351	Rocky 1	3726	117	36062
352	Amole No. 2	2051	262	36063
353	Falls No. 3	2110	267	36065
354	Falls No. 4	2110	268	36066
355	Perry No. 1	2112	11	36067
356	Perry #2	2112	12	36068
357	Perry #3	2112	13	36069
358	Perry #4	2112	14	36070
359	Perry #7	2112	17	36073
360	Perry #8	2112	18	36074
361	Perry #9	2112	19	36075
362	Perry #10	2112	20	36076
363	Perry #11	2112	21	36077
364	Perry #12	2112	22	36078
365	Perry #15	2112	25	36081
	Perry #15/Amended	2139	441	
366	Perry #16	2112	26	36082
367	Perry #17	2112	27	36083
368	Perry #18	2112	28	36084
	Perry #18/Amended	2139	442	
369	Gunsite 1-A	1980	353	36086
370	Gunsite No. 2	1941	339	36087
	Gunsite No. 2/Amended	1980	354	
371	Gunsite No. 3	1941	340	36088
372	Gunsite No. 4	1941	341	36089
373	Gunsite 5A	2022	341	36090
374	Gunsite 6-B	2110	264	36091

35995

RECEIVED  
BLM AZ STATE OFFICE

RECEIVED  
BLM AZ STATE OFFICE  
2012 AUG 16 P 2:55  
PHOENIX, ARIZONA



Exhibit A

Page 13 of 32

No.	Name of Claim	Book and Page Nos. / Sequence No.		BLM Serial No.
375	Gunsite No. 7	1941	344	36092
376	Gunsite 7A	2411	174	36093
377	Gunsite No. 8	1941	345	36094
378	Gunsite No. 9	1941	346	36095
379	Gunsite No. 10	1941	347	36096
380	Gunsite No. 11	1941	348	36097
381	Gunsite No. 12	1941	349	36098
382	Gunsite No. 13	1941	350	36099
383	Gunsite No. 14	1941	351	36100
384	Gunsite No. 15	1941	352	36101
385	Gunsite No. 16	1941	353	36102
386	Gunsite No. 17	1941	354	36103
387	Gunsite No. 18	1941	355	36104
388	Gunsite No. 19	1941	356	36105
389	Gunsite No. 20	1941	357	36106
390	Gunsite No. 21	1941	358	36107
391	Gunsite No. 22	1941	359	36108
392	Gunsight No. 23	1967	324	36109
	Gunsight No. 23/Amended	2022	343	
393	Gunsite No. 24	1943	14	36110
	Gunsite #24/Amended	1980	355	
394	Gunsite No. 25	1943	15	36111
395	Gunsite No. 26	1943	16	36112
396	Gunsite No. 27	1943	13	36113
397	Gunsight No. 28	1967	325	36114
398	Gunsight No. 29	1967	326	36115
399	Gunsight No. 30	1967	327	36116
400	Gunsight No. 31	1967	328	36117
401	Gunsight No. 32	1967	329	36118
402	Gunsight No. 33	1967	330	36119
403	Gunsight No. 35	1967	332	36121
404	Gunsight No. 36	1967	333	36122
405	Gunsight No. 37	1967	334	36123
406	Gunsight No. 38	1967	335	36124
407	Gunsight No. 39	1967	336	36125
408	Gunsight No. 40	1967	337	36126
409	Gunsight No. 41	1967	338	36127

RECEIVED  
BLM AZ STATE OFFICE

RECEIVED  
BLM AZ STATE OFFICE  
2012 AUG 16 P 2:55  
PHOENIX, ARIZONA

Exhibit A

Page 14 of 32

No.	Name of Claim	Book and Page Nos. / Sequence No.		BLM Serial No.
410	Gunsight No. 42	1967	339	36128
411	Gunsight No. 43	1967	340	36129
412	Gunsight 44	1994	152	36130
	Gunsight 44/Amended	6420	1007-1008	
413	Gunsight #45	1994	153	36131
	Gunsight #45/Amended	6420	1009-1010	
414	Gunsight #46	1994	154	36132
415	Gunsight #47	1994	155	36133
416	Gunsight #48	1994	156	36134
417	Gunsight #49	1994	157	36135
418	Gunsight #50	1994	158	36136
	Gunsight No. 50/Amended	2078	464	
419	Williams Folly	5406	878	36137
420	Williams Folly #2	5406	879	36138
421	Santa Rita #1	2148	520	46740
422	Santa Rita #2	2148	521	46741
423	Santa Rita #3	2148	522	46742
424	Santa Rita #7	2148	526	46746
425	Santa Rita #17	2148	536	46756
426	Santa Rita #18	2148	537	46757
427	Santa Rita #19	2148	538	46758
428	Santa Rita #20	2148	539	46759
429	Santa Rita #21	2148	540	46760
430	Santa Rita #22	2148	541	46761
431	Santa Rita #23	2148	542	46762
432	Santa Rita #24	2148	543	46763
433	Santa Rita #25	2148	544	46764
434	Santa Rita #29	2148	548	46768
435	Santa Rita #30	2148	549	46769
436	Santa Rita #31	2148	550	46770
437	Catalina #1	2148	518	46771
438	Catalina #2	2148	517	46772
439	Catalina #3	2148	516	46773
440	Catalina #4	2148	515	46774
441	Catalina #5A	2170	437	46775
442	Catalina #6A	2170	435	46776
443	Catalina #7	2148	512	46777

RECEIVED  
BLM AZ STATE OFFICE

RECEIVED  
BLM AZ STATE OFFICE  
2012 AUG 16 P 2:55  
PHOENIX, ARIZONA

Exhibit A

Page 15 of 32

No.	Name of Claim	Book and Page Nos. / Sequence No.		BLM Serial No.
444	Catalina #8	2148	511	46778
445	Fred Bennett	936	425	46779
446	Fred Bennett	712	107	46780
	Fred Bennett/Amended	2110	262	
447	Rosemont #9	936	424	46781
	Rosemont #9/Amended	2078	466	
448	Rosemont #11	936	420	46782
449	Rosemont #11-A	2078	458	46783
450	Rosemont #12	936	431	46784
	Rosemont #12/Amended	2078	467	
451	Rosemont #13	936	434	46785
	Rosemont #13/Amended	2078	468	
452	Rosemont #15	936	429	46786
	Rosemont #15/Amended	2078	469	
453	Rosemont #16	936	430	46787
	Rosemont # 16/Amended	2078	470	
454	Rosemont #17	936	432	46788
	Rosemont #17/Amended	2078	471	
455	Rosemont #18	936	433	46789
	Rosemont #18/Amended	2078	472	
456	Rosemont 21	964	202	46790
	Rosemont #21/Amended	2078	473	
457	Fred Bennett Fraction	2022	338	46791
458	Last Chance No. 3/Relocation	2929	209	46794
459	Cave	NN	555	46796
460	Strip	821	391	46800
461	Cuba Fraction	2022	342	46801
462	Patrick Henry Fraction/Relocation	3486	103	46802
463	R. G. Ingersoll Fraction	2110	265	46803
464	Daylight Fraction	2110	266	46804
465	Travis #2	1983	254	46805
	Travis #2/Amended	2078	465	
466	Travis #3	1983	255	46806
467	Travis #4	1983	256	46807
	Travis #4/Amended	2170	455	
468	Travis #5	1983	257	46808
469	Travis #6	1983	258	46809

RECEIVED  
BLM AZ STATE OFFICE  
2012 DEC 27 P 3:51 PM

RECEIVED  
BLM AZ STATE OFFICE  
2012 AUG 16 P 2:55  
PHOENIX, ARIZONA

Exhibit A

Page 16 of 32

No.	Name of Claim	Book and Page Nos. / Sequence No.		BLM Serial No.
470	Art	1009	441	46810
	Art/Amended	2078	459	
471	Al	1009	442	46811
	Al/Amended	2078	460	
472	Sam	1009	439	46812
	Sam/Amended	2078	461	
473	Fred	1009	440	46813
	Fred/Amended	2078	462	
474	Bert	1009	443	46814
	Bert/Amended	2078	463	
475	Bob	995	393	46815
476	Canyon No. 34	6048	1225-26	47482
477	Canyon No. 35	6048	1227-28	47483
478	Canyon No. 36	6048	1229-30	47484
479	Canyon No. 37	6048	1231-32	47485
480	Canyon No. 38	6048	1233-34	47486
481	Canyon No. 39	6048	1235-36	47487
482	Canyon No. 40	6048	1237-38	47488
483	Canyon No. 41	6048	1239-40	47489
484	Canyon No. 42	6048	1241-42	47490
485	Canyon No. 43	6048	1243-44	47491
486	Canyon No. 44	6048	1245-46	47512
487	Canyon No. 45	6048	1247-48	47513
488	Canyon No. 46	6048	1249-50	47514
489	Canyon No. 47	6048	1251-52	47515
490	Canyon No. 48	6048	1253-54	47516
491	Canyon No. 49	6048	1255-56	47517
492	Canyon No. 50	6048	1257-58	47518
493	Canyon No. 51	6048	1259-1300	47519
494	Canyon No. 72	6048	1301-02	47520
495	Canyon No. 73	6048	1303-04	47521
496	Canyon No. 74	6048	1305-06	47522
497	Canyon No. 75	6048	1307-08	47523
498	Canyon No. 76	6048	1309-10	47524
499	Canyon No. 77	6048	1311-12	47525
500	Canyon No. 78	6048	1313-14	47526
501	Canyon No. 79	6048	1315-16	47527

RECEIVED  
BLM AZ STATE OFFICE  
2012 DEC 27 P 3:52 PM

RECEIVED  
BLM AZ STATE OFFICE  
2012 AUG 16 P 2:55  
PHOENIX, ARIZONA

Exhibit A

Page 17 of 32

Exhibit A

Page 18 of 32

No.	Name of Claim	Book and Page Nos. / Sequence No.		BLM Serial No.
502	Telemeter Fraction	2075	381	62785
	Telemeter Fraction/Amended	5013	166	
503	West End Fraction	2075	383	62786
	West End Fraction/Amended	5013	164	
504	Hattie Fraction	2075	382	62787
	Hattie Fraction/Amended	5013	165	
505	Cactus	6104	1251-52	64123
506	Travis #7	6104	1253-54	64124
507	Fox #1	2705	63	64125
	Fox #1 Amended	6104	1255-56	
508	Fox #2	2705	64	64126
	Fox #2/Amended	6104	1257-58	
509	Fox #7	2705	69	64131
	Fox #7/Amended	6104	1267-68	
510	Fox #13	2705	75	64133
	Fox #13/Amended	6104	1271-72	
511	Cloud Rest	SS	511	64134
	Cloud Rest/Amended	6104	1273-74	
512	Big Windy	5406	876	64135
513	Big Windy Fraction	5406	877	64136
514	Blue Wing	SS	581	64137
515	Cloud Rest No. 1	B-B-B	277	64138
	Cloud Rest No. 1/Amended	6104	1275-76	
516	Kent #1 Long John	1936	245	66835
517	Kent #2 Patricia C.	1936	246	66836
518	Kent #3 Little Joe	1936	247	66837
519	Belle of Rosemont	2571	125	66838
	Belle of Rosemont/Amended	6216	999-1000	
520	John	995	395	74390
521	Joe	995	396	74391
522	Ben	995	392	74392
523	Pete	995	394	74393
524	Adolph Lewisohn	710	346	74394
525	Adolph Lewisohn	936	419	74395
526	Rosemont	710	347	74396
527	Rosemont	936	418	74397
528	Albert Steinfeld	710	348	74398

62735  
64123  
74390  
66803  
74390

RECEIVED  
BLM AZ STATE OFFICE  
2012 AUG 16 P 2 21

RECEIVED  
BLM AZ STATE OFFICE  
2012 AUG 16 P 2 56  
PHOENIX, ARIZONA

No.	Name of Claim	Book and Page Nos. / Sequence No.		BLM Serial No.
529	Albert Steinfeld	936	427	74399
530	Hugh Young	712	108	74400
531	Hugh Young	936	422	74401
532	Ethel	712	109	74402
533	Albert	712	110	74403
534	Rosemont #1	908	504	74404
535	Rosemont #2	908	501	74405
536	Rosemont #3	908	503	74406
537	Rosemont #4	908	499	74407
538	Rosemont #7	936	421	74408
539	Rosemont #8	936	423	74409
540	Rosemont #14	936	428	74410
541	Rosemont #19	964	200	74411
542	Rosemont #20	964	201	74412
543	Rosemont #20	908	500	74413
544	Rosemont #22	964	203	74414
545	Rosemont #23	908	497	74415
546	Rosemont #24	908	498	74416
547	Rosemont #25	908	502	74417
548	RX	936	426	74418
549	Flying Dutchman #7A	6121	1269-70	75181
550	Blue Point No. 2A	6121	1271-72	75182
551	Alpine #1A	6121	1275-76	75183
552	Alpine #2A	6121	1277-78	75184
553	Alpine #3A	6121	1279-80	75185
554	Alpine #4A	6121	1281-82	75186
555	Frijole VI A	6159	1135-36	95315
556	Falcon 1A	6216	899-900	99789
557	Falcon 2A	6216	901-902	99790
558	Falcon 3A	6216	903-904	99791
559	Falcon 4A	6216	905-906	99792
560	Falcon 5A	6216	907-908	99793
561	Falcon 6A	6216	909-910	99794
562	Falcon 7A	6216	911-912	99795
563	Falcon 8A	6216	913-914	99796
564	Falcon 9A	6216	915-916	99797
565	Falcon 10A	6216	917-918	99798

RECEIVED  
BLM AZ STATE OFFICE  
74390  
75181

RECEIVED  
BLM AZ STATE OFFICE  
2012 AUG 16 P 2 56  
PHOENIX, ARIZONA



Exhibit A

Page 19 of 32

No.	Name of Claim	Book and Page Nos. / Sequence No.		BLM Serial No.
566	Falcon 11A	6216	919-920	99799
567	Falcon 12A	6216	921-922	99800
568	Falcon 13A	6216	923-924	99801
569	Falcon 14A	6216	925-926	99802
570	Falcon 15A	6216	927-928	99803
571	Falcon 16A	6216	929-930	99804
572	Falcon 17A	6216	931-932	99805
573	Falcon 18A	6216	933-934	99806
574	Falcon 19A	6216	935-936	99807
575	Falcon 20A	6216	937-938	99808
576	Falcon 21A	6216	939-940	99809
577	Falcon 22A	6216	941-942	99810
578	Falcon 27A	6216	943-944	99811
579	Falcon 28A	6216	945-946	99812
580	Falcon 29A	6216	947-948	99813
581	Falcon 30A	6216	949-950	99814
582	Falcon 31 A	6216	951-952	99815
583	Falcon 32A	6216	953-954	99816
584	Wasp 62A	6216	963-964	99817
585	Wasp 63A	6216	965-966	99818
586	Wasp 219A	6216	967-968	99819
587	Wasp 220A	6216	969-970	99820
588	Wasp 221A	6216	971-972	99821
589	Wasp 222A	6216	973-974	99822
590	Tecky	6216	997-998	99823
591	MIA 1A	6420	1011-13	117293
592	MIA 2A	6420	1014-16	117294
593	MIA 3A	6420	1017-19	117295
594	MIA 4A	6420	1020-22	117296
595	MIA 5A	6420	1023-25	117297
596	MIA 6A	6420	1026-28	117298
597	MIA 7A	6420	1029-31	117299
598	MIA 8A	6420	1032-34	117300
599	MIA 9A	6420	1035-37	117301
600	MIA 12A	6420	1043-45	117304
601	MIA 13A	6420	1046-48	117305
602	MIA 14A	6420	1049-51	117306

RECEIVED  
BLM AZ STATE OFFICE

2012 AUG 16 P 2 56

RECEIVED  
BLM AZ STATE OFFICE  
2012 AUG 16 P 2 56  
PHOENIX, ARIZONA

Exhibit A

Page 20 of 32

No.	Name of Claim	Book and Page Nos. / Sequence No.		BLM Serial No.
603	BILLY C.	6522	781-782	129394
604	Hope 1	8776	919-921	303950
605	Hope 2	8776	922-924	303951
606	Hope-3	8776	925-927	303952
607	Hope-4	8776	928-930	303953
608	Hope-5	8776	931-933	303954
609	Hope-6	8776	934-936	303955
610	Hope-7	8776	937-939	303956
611	Hope 8	8776	940-942	303957
612	Hope-9	8776	943-945	303958
613	Hope 10	8776	946-948	303959
614	Hope 10-A	8776	949-951	303960
615	Hope-11	8776	952-954	303961
616	Hope-12	8776	955-957	303962
617	Hope-13	8776	958-960	303963
618	Hope-14	8776	961-963	303964
	Hope 14/Amended	8808	596-598	
619	Hope-15	8776	964-966	303965
620	Hope-16	8776	967-969	303966
621	Hope-17	8776	970-972	303967
622	Hope-18	8776	973-975	303968
623	Hope-19	8776	976-978	303969
624	Hope-20	8776	979-981	303970
625	Hope-21	8776	982-984	303971
626	Hope-22	8776	985-987	303972
627	Hope-23	8776	988-990	303973
	Hope-23/Amended	8808	593-595	
628	Hope-24	8776	991-993	303974
629	Hope-25	8776	994-996	303975
630	Hope-26	8776	997-999	303976
631	Hope-27	8776	1000-1002	303977
632	Hope-28	8776	1003-1005	303978
633	H29	8776	1006-1008	303979
634	Hope-30	8776	1009-1011	303980
635	Hope-31	8776	1012-1014	303981
636	Hope 32	8776	1015-1017	303982
	Hope-32/Amended	8808	590-592	

RECEIVED  
BLM AZ STATE OFFICE

RECEIVED  
BLM AZ STATE OFFICE  
2012 AUG 16 P 2 56  
PHOENIX, ARIZONA

Exhibit A

Page 21 of 32

No.	Name of Claim	Book and Page Nos. / Sequence No.	BLM Serial No.
637	Hope-33	8776 1018-1020	303983
638	Hope-34	8776 1021-1023	303984
639	Hope-35	8776 1024-1026	303985
640	Hope-36	8776 1027-1029	303986
641	Hope-37	8776 1030-1032	303987
642	H-38A	9018 1198-1199	313532
643	H-39A	9018 1200-1201	313533
644	H-40A	9018 1202-1203	313534
645	H-41A	9018 1204-1205	313535
646	H-42A	9018 1206-1207	313536
647	H-43A	9018 1208-1209	313537
648	H-44A	9018 1210-1211	313538
649	H-45A	9018 1212-1213	313539
650	H-46A	9018 1214-1215	313540
651	H-47A	9018 1216-1217	313541
652	H-48A	9018 1218-1219	313542
653	H-49A	9018 1220-1221	313543
654	H-50A	9018 1222-1223	313544
655	H-51A	9018 1224-1225	313545
656	H-52A	9018 1226-1227	313546
657	H-53A	9018 1228-1229	313547
658	H-54A	9018 1230-1231	313548
659	H-55A	9018 1232-1233	313549
660	H-56A	9018 1234-1235	313550
661	H-57A	9018 1236-1237	313551
662	H-58A	9018 1238-1239	313552
663	H-59A	9018 1240-1241	313553
664	H-60A	9018 1242-1243	313554
665	H-61A	9018 1244-1245	313555
666	H-62A	9018 1246-1247	313556
667	H-63A	9018 1248-1249	313557
668	H-64A	9018 1250-1251	313558
669	H-65A	9018 1252-1253	313559
670	H-66A	9018 1254-1255	313560
671	H-67A	9018 1256-1257	313561
672	H-68A	9018 1258-1259	313562
673	H-69A	9018 1260-1261	313563

203980  
313532

RECEIVED  
BLM AZ STATE OFFICE

RECEIVED  
BLM AZ STATE OFFICE  
2012 AUG 16 P 2 56  
PHOENIX, ARIZONA

Exhibit A

Page 22 of 32

No.	Name of Claim	Book and Page Nos. / Sequence No.	BLM Serial No.
674	H-70A	9018 1262-1263	313564
675	H-71A	9018 1264-1265	313565
676	H-72A	9018 1266-1267	313566
677	H-73A	9018 1268-1269	313567
678	H-74A	9018 1270-1271	313568
679	H-75A	9018 1272-1273	313569
680	H-76A	9018 1274-1275	313570
681	H-77A	9018 1276-1277	313571
682	H-78A	9018 1278-1279	313572
683	H-79A	9018 1280-1281	313573
684	H-80A	9018 1282-1283	313574
685	H-81A	9018 1284-1285	313575
686	H-82A	9018 1286-1287	313576
687	H-83A	9018 1288-1289	313577
688	H-84A	9018 1290-1291	313578
689	H-85A	9018 1292-1293	313579
690	H-86A	9018 1294-1295	313580
691	H-87A	9018 1296-1297	313581
692	H-88A	9018 1298-1299	313582
693	H-89A	9018 1300-1301	313583
694	H-90A	9018 1302-1303	313584
695	H-91A	9018 1304-1305	313585
696	H-92A	9018 1306-1307	313586
697	H-93A	9018 1308-1309	313587
698	H-94A	9018 1310-1311	313588
699	H-95A	9018 1312-1313	313589
700	H-96A	9018 1314-1315	313590
701	H-97A	9018 1316-1317	313591
702	H-98A	9018 1318-1319	313592
703	H-99A	9018 1320-1321	313593
704	H-100A	9018 1322-1323	313594
705	H-101A	9018 1324-1325	313595
706	H-102A	9018 1326-1327	313596
707	H-103A	9018 1328-1329	313597
708	H-104A	9018 1330-1331	313598
709	H-105A	9018 1332-1333	313599
710	H-106A	9018 1334-1335	313600

2012 DEC 21 P 3 21

RECEIVED  
BLM AZ STATE OFFICE

RECEIVED  
BLM AZ STATE OFFICE  
2012 AUG 16 P 2 56  
PHOENIX, ARIZONA

Exhibit A

Page 23 of 32

No.	Name of Claim	Book and Page Nos. / Sequence No.	BLM Serial No.
711	H-107A	9018 1336-1337	313601
712	H-108A	9018 1338-1339	313602
713	H-109A	9018 1340-1341	313603
714	H-110A	9018 1342-1343	313604
715	H-111A	9018 1344-1345	313605
716	H-112A	9018 1346-1347	313606
717	H-113A	9018 1348-1349	313607
718	H-114A	9018 1350-1351	313608
719	H-115A	9018 1352-1353	313609
720	H-116A	9018 1354-1355	313610
721	H-117A	9018 1356-1358	313611
722	H-118A	9018 1358-1359	313612
723	H-119A	9018 1360-1361	313613
724	H-120A	9018 1362-1363	313614
725	H-121A	9018 1364-1365	313615
726	H-122A	9018 1366-1367	313616
727	H-123A	9018 1368-1369	313617
728	H-124A	9018 1370-1371	313618
729	H-125A	9018 1372-1373	313619
730	H-126A	9018 1374-1375	313620
731	H-127A	9018 1376-1377	313621
732	H-128A	9018 1378-1379	313622
733	H-129A	9018 1380-1381	313623
734	H-130A	9018 1382-1383	313624
735	H-131A	9018 1384-1385	313625
736	H-132A	9018 1386-1387	313626
737	H-133A	9018 1388-1389	313627
738	H-134A	9018 1390-1391	313628
739	H-135A	9018 1392-1393	313629
740	H-136A	9018 1394-1395	313630
741	H-137A	9018 1396-1397	313631
742	H-138A	9018 1398-1399	313632
743	H-139A	9018 1400-1401	313633
744	H-140A	9018 1402-1403	313634
745	H-141A	9018 1404-1405	313635
746	H-142A	9018 1406-1407	313636
747	H-143A	9018 1408-1409	313637

RECEIVED  
 BLM AZ STATE OFFICE  
 2012 DEC 27 P 3:21

RECEIVED  
 BLM AZ STATE OFFICE  
 2012 AUG 19 P 2:56  
 PHOENIX, ARIZONA

Exhibit A

Page 24 of 32

No.	Name of Claim	Book and Page Nos. / Sequence No.	BLM Serial No.
748	H-144A	9018 1410-1411	313638
749	H-145A	9018 1412-1413	313639
750	H-146A	9018 1414-1415	313640
751	H-147A	9018 1416-1417	313641
752	H-148A	9018 1418-1419	313642
753	H-149A	9018 1420-1421	313643
754	H-150A	9018 1422-1423	313644
755	H-151A	9018 1424-1425	313645
756	H-152A	9018 1426-1427	313646
757	H-153A	9018 1428-1429	313647
758	H-154A	9018 1430-1431	313648
759	H-155A	9018 1432-1433	313649
760	H-156A	9018 1434-1435	313650
761	H-157A	9018 1436-1437	313651
762	H-158A	9018 1438-1439	313652
763	H-159A	9018 1440-1441	313653
764	H-160A	9018 1442-1443	313654
765	H-161A	9018 1444-1445	313655
766	H-162A	9018 1446-1447	313656
767	H-163A	9018 1448-1449	313657
768	H-164A	9018 1450-1451	313658
769	H-165A	9018 1452-1453	313659
770	H-166A	9018 1454-1455	313660
771	H-167A	9018 1456-1457	313661
772	H-168A	9018 1458-1459	313662
773	H-169A	9018 1460-1461	313663
774	H-170A	9018 1462-1463	313664
775	H-171A	9018 1464-1465	313665
776	H-177A	9018 1476-1477	313671
777	H-178A	9018 1478-1479	313672
778	H-179A	9018 1480-1481	313673
779	H-180A	9018 1482-1483	313674
780	H-181A	9018 1484-1485	313675
781	H-182A	9018 1486-1487	313676
782	H-183A	9018 1488-1489	313677
783	H-187A	9018 1490-1491	313678
784	H-188A	9018 1492-1493	313679

RECEIVED  
 BLM AZ STATE OFFICE  
 2012 DEC 27 P 3:21

RECEIVED  
 BLM AZ STATE OFFICE  
 2012 AUG 19 P 2:56  
 PHOENIX, ARIZONA



Exhibit A

Page 25 of 32

Exhibit A

Page 26 of 32

No.	Name of Claim	Book and Page Nos. / Sequence No.	BLM Serial No.
785	H-189A	9018 1494-1495	313680
786	H-190A	9018 1496-1497	313681
787	H-191A	9018 1498-1499	313682
788	H-192A	9018 1500-1501	313683
789	H-194A	9018 1502-1503	313684
790	H-195A	9018 1504-1505	313685
791	H-196A	9018 1506-1507	313686
792	H-197A	9018 1508-1509	313687
793	H-198A	9018 1510-1511	313688
794	H-199A	9018 1512-1513	313689
795	Hope No. 201	9797 2826-2827	330891
796	Hope 201A	9797 2828-2829	330892
	Hope 201A/Amended	9922 1016	
797	Hope No. 202	9797 2830-2831	330893
798	Hope No. 203	9797 2832-2833	330894
799	Hope No. 204	9797 2834-2835	330895
800	Hope No. 205	9797 2836-2837	330896
801	Hope No. 206	9797 2838-2839	330897
802	Hope No. 207	9797 2840-2841	330898
803	Hope No. 208	9797 2842-2843	330899
804	Hope No. 209	9797 2844-2845	330900
805	Hope No. 210	9797 2846-2847	330901
806	Hope No. 211	9797 2848-2849	330902
807	Hope No. 212	9797 2850-2851	330903
808	Hope No. 213	9797 2852-2853	330904
809	Hope No. 214	9797 2854-2855	330905
810	Hope No. 215	9797 2856-2857	330906
811	Hope No. 216	9797 2858-2859	330907
812	Hope No. 222	9797 2864-2865	330910
813	Hope No. 223	9797 2866-2867	330911
814	Hope No. 224	9797 2868-2869	330912
815	Hope No. 225	9797 2870-2871	330913
816	Hope 226A	9797 2872-2873	
	Hope 226A/Amended	9865 1328-1329	330914
817	Hope 227A	9797 2874-2875	
	Hope 227A/Amended	9865 1330-1331	330915
818	Hope 228A	9797 2876-2877	

RECEIVED  
BLM AZ STATE OFFICE  
2012 AUG 27 P 2 21

RECEIVED  
BLM AZ STATE OFFICE  
PHOENIX, ARIZONA  
2012 AUG 16 P 2 56

No.	Name of Claim	Book and Page Nos. / Sequence No.	BLM Serial No.
	Hope 228A/Amended	9865 1332-1333	330916
819	Hope 229A	9797 2878-2879	
	Hope 229A/Amended	9865 1334-1335	330917
820	Hope No. 230	9797 2880-2881	330918
821	Hope No. 231	9797 2882-2883	330919
822	Hope No. 232	9797 2884-2885	330920
823	Hope No. 233	9797 2886-2887	330921
824	Hope No. 234	9797 2888-2889	330922
825	Hope No. 235	9797 2890-2891	330923
826	Hope No. 236	9797 2892-2893	330924
827	Hope No. 237	9797 2894-2895	330925
828	Hope No. 238	9797 2896-2897	330926
829	Hope No. 239	9797 2898-2899	330927
830	Hope No. 240	9797 2900-2901	330928
831	Hope No. 241	9797 2902-2903	330929
832	Hope No. 242	9797 2904-2905	330930
833	Hope No. 243	9797 2906-2907	330931
834	Hope No. 244	9797 2908-2909	330932
835	Hope No. 245	9797 2910-2911	330933
836	Hope No. 246	9797 2912-2913	330934
837	Hope No. 250	9797 2914-2915	330935
838	Hope No. 251	9797 2916-2917	330936
839	Hope No. 252	9797 2918-2919	330937
840	Hope No. 253	9797 2920-2921	330938
841	Hope No. 254	9797 2922-2923	330939
842	Hope No. 255	9797 2924-2925	330940
843	Hope No. 256	9797 2926-2927	330941
844	Hope No. 257	9797 2928-2929	330942
845	Elk 47/Relocation	9797 2930-2931	330943
846	H-172 B/Relocation	9865 1336-1337	331308
847	H-173 B/Relocation	9865 1338-1339	331309
848	H-174 B/Relocation	9865 1340-1341	331310
849	H-175 B/Relocation	9865 1342-1343	331311
850	H-176 B/Relocation	9865 1344-1345	331312
851	MMRE	12667 606-607	367652
852	Tailor	12667 608-609	367653
853	HV 1	13029 511-512	380250

RECEIVED  
BLM AZ STATE OFFICE  
2012 AUG 27 P 3 21

RECEIVED  
BLM AZ STATE OFFICE  
PHOENIX, ARIZONA  
2012 AUG 16 P 2 56

Exhibit A

Page 27 of 32

No.	Name of Claim	Book and Page Nos. / Sequence No.		BLM Serial No.
854	HV 2	13029	513-514	380251
855	HV 3	13029	515-516	380252
856	HV 4	13029	517-518	380253
857	ROSE 1	13120	417-418	385174
858	ROSE 2	13120	419-420	385175
859	ROSE 3	13120	421-422	385176
860	ROSE 4	13120	423-424	385177
861	ROSE 5	13120	425-426	385178
862	ROSE 6	13120	427-428	385179
863	ROSE 7	13120	429-430	385180
864	ROSE 8	13120	431-432	385181
865	ROSE 9	13120	433-434	385182
866	HV 6	13190	552-553	387231
	HV 6 A/Amended	13310	1052-1053	
867	HV 7	13190	554-555	387232
868	HV 8	13190	556-557	387233
869	HV 9	13190	558-559	387234
870	HV 10	13190	560-561	387235
871	HV 11	13190	562-563	387236
872	HV 12	13190	564-565	387237
873	HV 13	13190	566-567	387238
874	HV 23	13190	572-573	387241
875	HV 24	13190	574-575	387242
876	HV 25	13190	576-577	387243
877	HV 16	13261	361-362	390077
878	HV 17	13261	363-364	390078
879	HV 18	13261	365-366	390079
880	HV 19	13261	367-368	390080
881	HV 20	13261	369-370	390081
882	HV 21	13261	371-372	390082
883	HV 22	13261	373-374	390083
884	WAIT-1	13261	375-376	390084
885	WAIT-2	13261	377-378	390085
886	WAIT-3	13261	379-380	390086
887	WAIT-4	13261	381-382	390087
888	WAIT-5	13261	383-384	390088
889	WAIT-6	13261	385-386	390089

385170

387223

RECEIVED  
BLM AZ STATE OFFICE

390077

RECEIVED  
BLM AZ STATE OFFICE  
2012 AUG 16 P 2 56  
PHOENIX, ARIZONA

Exhibit A

Page 28 of 32

No.	Name of Claim	Book and Page Nos. / Sequence No.		BLM Serial No.
890	WAIT-7	13261	387-388	390090
891	WAIT-8	13261	389-390	390091
892	WAIT-9	13261	391-392	390092
893	WAIT-10	13261	393-394	390093
894	WAIT-11	13261	395-396	390094
895	WAIT-12	13261	397-398	390095
896	WAIT-13	13261	399-400	390096
897	WAIT-14	13261	401-402	390097
898	WAIT-15	13261	403-404	390098
899	WAIT-16	13261	405-406	390099
900	WAIT-17	13261	407-408	390100
901	WAIT-18	13261	409-410	390101
902	WAIT-19	13261	411-412	390102
903	WAIT-20	13261	413-414	390103
904	WAIT-21	13261	415-416	390104
905	WAIT-22	13261	417-418	390105
906	WAIT-23	13261	419-420	390106
907	WAIT-24	13261	421-422	390107
908	WAIT-25	13261	423-424	390108
909	WAIT-26	13261	425-426	390109
910	WAIT-27	13261	427-428	390110
911	WAIT-28	13261	429-430	390111
912	WAIT-29	13261	431-432	390112
913	WAIT-30	13261	433-434	390113
914	WAIT-31	13261	435-436	390114
915	WAIT-32	13261	437-438	390115
916	FALLS FRACTION	13286	73-74	391154
917	H-69B	13286	75-76	391155
918	NO CHANCE No. 3	13286	77-78	391156
919	SCHWAB FRACTION	13286	79-80	391157
920	H FRAC. 1	13312	195-196	392445
921	H FRAC. 2	13312	197-198	392446
922	H FRAC. 3	13312	199-200	392447
923	H FRAC. 4	13312	201-202	392448
924	H FRAC. 5	13312	203-204	392449
925	H FRAC. 6	13312	205-206	392450
926	H FRAC. 7	13312	207-208	392451

RECEIVED  
BLM AZ STATE OFFICE

390077

391154

RECEIVED  
BLM AZ STATE OFFICE  
2012 AUG 16 P 2 56  
PHOENIX, ARIZONA

Exhibit A

Page 29 of 32

No.	Name of Claim	Book and Page Nos. / Sequence No.		BLM Serial No.
927	H FRAC. 8	13312	209-210	392452
928	BILLY FRAC	13344	16-17	393532
	BILLY FRAC/Amended	13358	114-115	
929	DSM 1	13344	18-19	393533
930	DSM 2	13344	20-21	393534
931	DSM 3	13344	22-23	393535
932	DSM 4	13344	24-25	393536
933	DSM 5	13344	26-27	393537
934	DSM 6	13344	28-29	393538
935	DSM 7	13344	30-31	393539
936	DSM 8	13344	32-33	393540
937	DSM 9	13344	34-35	393541
938	DSM 10	13344	36-37	393542
939	HV5 A	13344	38-39	393543
940	MIA FRAC 1	13344	40-41	393544
941	MIA FRAC 2	13344	42-43	393545
942	SON OF GUN 34	13360	385-386	394006
943	RMT FRAC 1	13386	29-30	394561
944	RMT FRAC 2	13386	31-32	394562
945	RMT FRAC 3	13386	33-34	394563
946	RMT FRAC 4	13386	35-36	394564
947	NC-CF	13534	340-341	396422
948	Thankful	20110240238		404128
949	RCC-1	20113200711		411964
950	RCC-2	20113200750		411965
951	RCC-3	20113200751		411966
952	RCC-4	20113200752		411967
953	RCC-5	20113200753		411968
954	RCC-6	20113200754		411969
955	RCC-7	20113200755		411970
956	RCC-8	20113200756		411971
957	RCC-9	20113200757		411972
958	RCC-10	20113200758		411973
959	RCC-11	20113200759		411974
960	RCC-12	20113200760		411975
961	RCC-13	20113200761		411976
962	RCC-14	20113200762		411977

392445  
393532

394006  
394561

396422  
404128

RECEIVED  
BLM AZ STATE OFFICE  
PHOENIX, ARIZONA  
2012 AUG 16 P 2:56

Exhibit A

Page 30 of 32

No.	Name of Claim	Book and Page Nos. / Sequence No.	BLM Serial No.
963	RCC-15	20113200763	411978
964	RCC-16	20113200764	411979
965	RCC-17	20113200765	411980
966	RCC-18	20113200766	411981
967	RCC-19	20113200767	411982
968	RCC-20	20113200768	411983
969	RCC-21	20113200769	411984
970	RCC-22	20113200770	411985
971	RCC-23	20113200771	411986
972	RCC-24	20113200772	411987
973	RCC-25	20113200773	411988
974	RCC-26	20113200774	411989
975	RCC-27	20113200775	411990
976	RCC-28	20113200776	411991
977	RCC-29	20113200777	411992
978	RCC-30	20113200778	411993
979	RCC-31	20113200779	411994
980	RCC-32	20113200780	411995
981	RCC-33	20113200781	411996
982	RCC-34	20113200782	411997
983	RCC-35	20113200783	411998
984	RCC-36	20113200784	411999
985	RCC-37	20113200785	412000
986	RCC-38	20113200786	412001
987	RCC-39	20113200787	412002
988	RCC-40	20113200788	412003
989	RCC-41	20113200789	412004
990	RCC-42	20113200790	412005
991	RCC-43	20113200791	412006
992	RCC-44	20113200792	412007
993	RCC-45	20113200793	412008
994	RCC-46	20113200794	412009
995	RCC-47	20113200795	412010
996	RCC-48	20113200796	412011
997	RCC-49	20113200797	412012
998	RCC-50	20113200798	412013
999	RCC-51	20113200799	412014

411984

RECEIVED  
BLM AZ STATE OFFICE

RECEIVED  
BLM AZ STATE OFFICE  
PHOENIX, ARIZONA  
2012 AUG 16 P 2:51



Exhibit A

Page 31 of 32

No.	Name of Claim	Book and Page Nos. / Sequence No.	BLM Serial No.
1000	RCC-52	20113200800	412015
1001	RCC-53	20113200801	412016
1002	RCC-54	20113200802	412017
1003	RCC-55	20113200803	412018
1004	RCC-56	20113200804	412019
1005	RCC-57	20113200805	412020
1006	RCC-58	20113200806	412021
1007	RCC-59	20113200807	412022
1008	RCC-60	20113200808	412023
1009	RCC-61	20113200809	412024
1010	RCC-62	20113200810	412025
1011	RCC-63	20113200811	412026
1012	RCC-64	20113200812	412027
1013	RCC-65	20113200813	412028
1014	RCC-66	20113200814	412029
1015	RCC-67	20113200815	412030
1016	RCC-68	20113200816	412031
1017	RCC-69	20113200817	412032
1018	RCC-70	20113200818	412033
1019	RCC-71	20113200819	412034
1020	RCC-72	20113200820	412035
1021	RCC-73	20113200821	412036
1022	RCC-74	20113200822	412037
1023	RCC-75	20113200712	412038
1024	RCC-76	20113200713	412039
1025	RCC-77	20113200714	412040
1026	RCC-78	20113200715	412041
1027	RCC-79	20113200716	412042
1028	RCC-80	20113200717	412043
1029	RCC-81	20113200718	412044
1030	RCC-82	20113200719	412045
1031	RCC-83	20113200720	412046
1032	RCC-84	20113200721	412047
1033	RCC-85	20113200722	412048
1034	RCC-86	20113200723	412049
1035	RCC-87	20113200724	412050
1036	RCC-88	20113200725	412051

RECEIVED  
BLM AZ STATE OFFICE

RECEIVED  
BLM AZ STATE OFFICE  
2012 AUG 16 P 2 57  
PHOENIX, ARIZONA

Exhibit A

Page 32 of 32

No.	Name of Claim	Book and Page Nos. / Sequence No.	BLM Serial No.
1037	RCC-89	20113200726	412052
1038	RCC-90	20113200727	412053
1039	RCC-91	20113200728	412054
1040	RCC-92	20113200729	412055
1041	RCC-93	20113200730	412056
1042	RCC-94	20113200731	412057
1043	RCC-95	20113200732	412058
1044	RCC-96	20113200733	412059
1045	RCC-97	20113200734	412060
1046	RCC-98	20113200735	412061
1047	RCC-99	20113200736	412062
1048	RCC-100	20113200737	412063
1049	AGAVE-1	20113200738	412064
1050	AGAVE-2	20113200739	412065
1051	AGAVE-3	20113200740	412066
1052	AGAVE-4	20113200741	412067
1053	AGAVE-5	20113200742	412068
1054	AGAVE-6	20113200743	412069
1055	CONTINENTAL-1	20113200744	412070
1056	CONTINENTAL-2	20113200745	412071
1057	CONTINENTAL-3	20113200746	412072
1058	CONTINENTAL-4	20113200747	412073
1059	CONTINENTAL-5	20113200748	412074
1060	CONTINENTAL-6	20113200749	412075

RECEIVED  
BLM AZ STATE OFFICE

All of said claims are located in Sections 1, 2, 10, 11, 12, 13, 14, 15, 22, 23, 24, 25, 26, 35 and 36, Township 18 South, Range 15 East; Sections 5, 6, 7, 8, 9, 14, 15, 16, 17, 18, 19, 20, 21, 22, 23, 26, 27, 28, 29, 30, 31, 32, 33 and 34, Township 18 South, Range 16 East; Sections 1, 2 and 12, Township 19 South, Range 15 East; and Sections 4, 5, 6, 7, 8, and 9, Township 19 South, Range 16 East; G&SRB&M.

1060 claims @ \$140/each = \$148,400

RECEIVED  
BLM AZ STATE OFFICE  
2012 AUG 16 P 2 57  
PHOENIX, ARIZONA

LEAD CASEFILES FOR ROSEMONT COPPER Co  
2013 Maint. Fees payment  
Receipt # 2632692

2194

13284

14972

15002

25210

27423

28871

35995

46740

47449

62735

64123

66803

74390

75181

95314

99789

303950

313532

330891

331308

367650

380250

385170

387223

396422

390077

404128

391154

411964

392445

393532

394006

394561

ENTERED IN COMPUTER

~~RS~~ RS 8.24.12

**EXHIBIT A  
TO NOTICE OF INTENT TO HOLD MINING CLAIMS AND  
PAYMENT OF ANNUAL MAINTENANCE FEE**

**WHEN RECORDED, RETURN TO:**

Marc A. Marra, Esq.  
Fennemore Craig, P.C.  
3003 North Central Avenue, Suite 2600  
Phoenix, Arizona 85012-2913

NO. OF CLAIMS 1060  
AMOUNT 148,400.  
RECEIPT NO. 2632692  
INIT. JC

**\*\* BLM-ASO\*\***

Bureau of Land Management, Arizona State Office  
One North Central Avenue, Suite 800  
Phoenix, Arizona 85004-4427

**RE: Notice of Intent to Hold Mining Claims and Payment of Annual Maintenance Fee**

To Whom It May Concern:

This will serve as notice that Rosemont Copper Company (f/k/a Augusta Resource (Arizona) Corporation), whose address for purposes of this filing is 4500 Cherry Creek South Drive, Suite 1040, Denver, Colorado 80246, intends to hold the mining claims and/or mill sites described on Exhibit A attached hereto for the assessment year ending September 1, 2013 by payment of the annual maintenance fee of \$140.00 per claim or site. Payment of such amount is made herewith for such assessment year for each of the claims and sites, the names and BLM serial numbers with the book and pages or sequence numbers of recording of the Location Notices in the official records of Pima County, Arizona, of which, are set forth on Exhibit A attached hereto and by this reference incorporated herein.

Dated as of August 16, 2012.

ROSEMONT COPPER COMPANY, an Arizona corporation

By Marc A. Marra, AGENT  
Marc A. Marra, authorized agent

RECEIVED  
BLM AZ STATE OFFICE  
2012 AUG 16 P 2:54  
PHOENIX, ARIZONA

STATE OF ARIZONA

COUNTY OF MARICOPA

} ss.

The foregoing instrument was acknowledged before me this 16th day of August, 2012, by Marc A. Marra, agent of Rosemont Copper Company, for and on behalf of the corporation.

IN WITNESS WHEREOF, I hereunto set my hand and official seal.

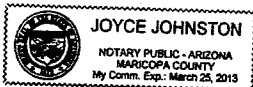

Joyce Johnston  
Notary Public

ENTERED IN COMPUTER

RE 8-24-12

The following contiguous group of unpatented mining claims and sites are situated in the Helvetia Mining District, Pima County, Arizona. The Location Notices of which are of record in the office of the County Recorder of Pima County, Arizona, and the Bureau of Land Management serial numbers are filed at Phoenix, Arizona.

No.	Name of Claim	Book and Page Nos. / Sequence No.		BLM Serial No.
1	York Fraction	2022	340	2198
	York Fraction/Amended	5436	804	
2	Travis #1	1983	253	2199
	Travis #1/Second Amended	5436	806	
3	Jim	995	391	2200
	Jim/Amended	5436	802	
4	Isle Royal Fraction	2054	188	2201
	Isle Royal Fraction/Amended	5436	808	
5	Indian Club Fraction	2054	187	2202
	Indian Club Fraction/Amended	5436	809	
6	Pilot Fraction	2051	261	2203
	Pilot Fraction/Amended	5436	810	
7	A.O.T. Fraction	2054	186	2204
	A.O.T. Fraction/Amended	5436	811	
8	Malachite Fraction	2110	263	2211
	Malachite Fraction/Amended	5436	807	
9	MAX 121 B/Relocation	5609	574	13284
10	MAX 123 B/Relocation	5609	576	13286
11	MAX 125 B/Relocation	5609	578	13288
12	MAX 126 B/Relocation	5609	579	13289
13	MAX 127 B/Relocation	5609	580	13290
14	MAX 128 B/Relocation	5609	581	13291
15	MAX 129 B/Relocation	5609	582	13292
	MAX 129 B/Amended	6126	1202-1203	
16	MAX 130 B/Relocation	5609	583	13293
17	MAX 131 B/Relocation	5609	584	13294

RECEIVED  
BLM AZ STATE OFFICE  
2012 AUG 16 P 2:54  
PHOENIX, ARIZONA



No.	Name of Claim	Book and Page Nos. / Sequence No.		BLM Serial No.
18	MAX 132 B/Relocation	5609	585	13295
19	MAX 133 B/Relocation	5609	586	13296
20	MAX 134 B/Relocation	5609	587	13297
21	MAX 135 B/Relocation	5609	588	13298
22	MAX 136 B/Relocation	5609	589	13299
23	MAX 137 B/Relocation	5609	590	13300
24	MAX 138 B/Relocation	5609	591	13301
25	MAX 139 B/Relocation	5609	592	13302
26	MAX 140 B/Relocation	5609	593	13303
27	MAX 141 B/Relocation	5609	594	13304
28	MAX 142 B/Relocation	5609	595	13305
29	MAX 143 B/Relocation	5609	596	13306
30	MAX 144 B/Relocation	5609	597	13307
31	MAX 145 B/Relocation	5609	598	13308
32	MAX 146 B/Relocation	5609	599	13309
33	MAX 147 B/Relocation	5609	600	13310
34	MAX 148 B/Relocation	5609	601	13311
35	MAX 149 B/Relocation	5609	602	13312
36	MAX 150 B/Relocation	5609	603	13313
	MAX 150 B/Amended	7073	604-605	
37	MAX 151 B/Relocation	5609	604	13314
38	MAX 152 B/Relocation	5609	605	13315
	MAX 152 B/Amended	7073	606-607	
39	MAX 153 B/Relocation	5609	606	13316
40	MAX 154 B/Relocation	5609	607	13317
	MAX 154 B/Amended	7073	608-609	
41	MAX 155 B/Relocation	5609	608	13318
42	MAX 156 B/Relocation	5609	609	13319
	MAX 156 B/Amended	7073	610-611	
43	Rosalind	314	120	14972
	Rosalind/Amended	1062	539	
44	Michael M.	314	117	14973
	Michael M./Amended	1062	540	
45	Lydia J.	314	119	14974
	Lydia J./Amended	1062	541	
46	Ida D.	314	118	14975
	Ida D./Amended	1062	542	

RECEIVED  
BLM AZ STATE OFFICE  
2012 AUG 16 P 2:55  
PHOENIX, ARIZONA

No.	Name of Claim	Book and Page Nos. / Sequence No.		BLM Serial No.
47	D & D #1	759	202	14976
	D & D #1/Amended	1062	543	
48	D & D II	759	201	14977
	D & D II/Amended	1062	544	
49	El Frijoli	300	277	14978
	Frijoli/Amended	1062	545	
50	Frijoli II	1062	546	14979
51	Frijoli III	1062	547	14980
52	Frijoli IV	1062	548	14981
53	Frijoli V	1062	549	14982
54	Frijoli VII	1062	551	14984
55	Frijoli VIII	1062	552	14985
56	Frijoli IX	1062	553	14986
57	Frijoli X	1070	494	14987
58	Frijoli XI	1454	349	14988
59	Frijoli XI Extension	1454	350	14989
60	Deering Springs No. 2 A/Relocation	5636	741	15002
61	Deering Springs No. 4 A/Relocation	5636	742	15003
62	Deering Springs No. 6 A/Relocation	5636	743	15004
63	Deering Springs No. 8 A/Relocation	5636	744	15005
64	Deering Springs No. 10 A/Relocation	5636	745	15006
65	Deering Springs No. 12 A/Relocation	5636	746	15007
66	Deering Springs No. 14 A/Relocation	5636	747	15008
67	Deering Springs No. 15 A/Relocation	5636	748	15009
68	Deering Springs No. 16 A/Relocation	5636	749	15010
69	Deering Springs No. 17 A/Relocation	5636	750	15011
	Deering Springs No. 17 A/Amended	6126	1204-1205	
70	Deering Springs No. 21 A/Relocation	5636	751	15012
71	Deering Springs No. 22 A/Relocation	5636	752	15013
72	Deering Springs No. 23 A/Relocation	5636	753	15014
73	Deering Springs No. 24 A/Relocation	5636	754	15015
74	Deering Springs No. 25 A/Relocation	5636	755	15016
75	Deering Springs No. 26 A/Relocation	5636	756	15017
76	Deering Springs No. 27 A/Relocation	5636	757	15018
77	Deering Springs No. 28 A/Relocation	5636	758	15019
	Deering Springs No. 28 A/Amended	6126	1206-1207	
78	Deering Springs No. 29 A/Relocation	5636	759	15020

RECEIVED  
BLM AZ STATE OFFICE  
2012 AUG 16 P 2:55  
PHOENIX, ARIZONA

No.	Name of Claim	Book and Page Nos. / Sequence No.		BLM Serial No.
79	Deering Springs No. 30 A/Relocation	5636	760	15021
80	Deering Springs No. 31 A/Relocation	5636	761	15022
81	Deering Springs No. 32 A/Relocation	5636	762	15023
82	Deering Springs No. 33 A/Relocation	5636	763	15024
83	Deering Springs No. 34 A/Relocation	5636	764	15025
84	Deering Springs No. 35 A/Relocation	5636	765	15026
85	Deering Springs No. 36 A/Relocation	5636	766	15027
86	Deering Springs No. 37 A/Relocation	5636	767	15028
87	Deering Springs No. 38 A/Relocation	5636	768	15029
88	Deering Springs No. 39 A/Relocation	5636	769	15030
89	Deering Springs No. 42 A/Relocation	5636	770	15031
90	Deering Springs No. 51 A/Relocation	5636	771	15032
91	Deering Springs No. 52 A/Relocation	5636	772	15033
92	Kid 1	3368	529	25210
93	Kid 2	3368	530	25211
94	Kid 3	3368	531	25212
95	Kid 4	3368	532	25213
96	Kid 5	3368	533	25214
97	Kid 6	3368	534	25215
98	Kid 7	3368	535	25216
99	Kid 8	3368	537	25217
100	Kid 9	3368	536	25218
101	Kid 10	3368	538	25219
102	Kid 11	3368	539	25220
103	Kid 12	3368	540	25221
104	Kid 13	3368	541	25222
105	Kid 14	3368	542	25223
106	Kid 15	3368	543	25224
107	Kid 16	3368	544	25225
108	Kid 17	3368	545	25226
109	Kid 18	3368	546	25227
110	Kid 19	3368	547	25228
111	Kid 20	3368	548	25229
112	Kid 21	3368	549	25230
113	Kid 22	3368	550	25231
114	Kid 23	3368	551	25232
115	Kid 24	3368	552	25233

RECEIVED  
 BLM AZ STATE OFFICE  
 2012 AUG 16 P 2:55  
 PHOENIX, ARIZONA

No.	Name of Claim	Book and Page Nos. / Sequence No.		BLM Serial No.
116	Kid 25	3368	553	25234
117	Kid 26	3368	554	25235
118	Kid 27	3368	555	25236
119	Kid 28	3368	556	25237
120	Kid 29	3368	557	25238
	Kid 29/Amended	6216	1001-1002	
121	Kid 34	3368	562	25243
122	Kid 35	3368	563	25244
123	Kid 36	3368	564	25245
124	Kid 37	3368	565	25246
125	Kid 38	3368	566	25247
126	Kid 39	3368	567	25248
127	Kid 40	3368	568	25249
128	Kid 41	3368	569	25250
129	Kid 42	3368	570	25251
130	Kid 43	3368	571	25252
131	Kid 44	3368	572	25253
132	Kid 45	3368	573	25254
133	Kid 46	3368	574	25255
	Kid 46/Amended	6216	1003-1004	
134	Kid 47	3368	575	25256
	Kid 47/Amended	6216	1005-1006	
135	Wasp 52	3786	52	25257
	Wasp 52/Amended	6216	955-956	
136	Wasp 53	3786	53	25258
	Wasp 53/Amended	6216	957-958	
137	Wasp 54	3786	54	25259
138	Wasp 55	3786	55	25260
139	Wasp 56	3786	56	25261
140	Wasp 57	3786	57	25262
141	Wasp 58	3786	58	25263
	Wasp 58/Amended	3842	133	
142	Wasp 60	3786	59	25264
	Wasp 60/Amended	6216	959-960	
143	Wasp 61	3786	60	25265
	Wasp 61/Amended	6216	961-962	
144	Wasp 101	3786	63	25268

RECEIVED  
 BLM AZ STATE OFFICE  
 2012 AUG 16 P 2:55  
 PHOENIX, ARIZONA

No.	Name of Claim	Book and Page Nos. / Sequence No.		BLM Serial No.
		Book No.	Page No.	
145	Wasp 102	3786	64	25269
146	Wasp 103	3786	65	25270
147	Wasp 104	3786	66	25271
148	Wasp 105	3786	67	25272
149	Wasp 106	3786	68	25273
150	Wasp 107	3786	69	25274
151	Wasp 111	3786	70	25275
152	Wasp 112	3786	71	25276
153	Wasp 113	3786	72	25277
154	Wasp 114	3786	73	25278
155	Wasp 115	3786	74	25279
156	Wasp 116	3786	75	25280
157	Wasp 117	3786	76	25281
158	Wasp 118	3786	77	25282
159	Wasp 119	3786	78	25283
160	Wasp 120	3786	79	25284
161	Wasp 121	3786	80	25285
162	Wasp 122	3786	81	25286
163	Wasp 123	3786	82	25287
164	Wasp 124	3786	83	25288
165	Wasp 125	3786	84	25289
166	Wasp 126	3786	85	25290
167	Wasp 127	3786	86	25291
168	Wasp 128	3786	87	25292
169	Wasp 129	3786	88	25293
170	Wasp 130	3786	89	25294
171	Wasp 201	3786	90	25295
172	Wasp 202	3786	91	25296
173	Wasp 203	3786	92	25297
174	Wasp 204	3786	93	25298
175	Wasp 205	3786	94	25299
176	Wasp 206	3786	95	25300
177	Wasp 207	3786	96	25301
178	Wasp 208	3786	97	25302
179	Wasp 209	3786	98	25303
180	Wasp 210	3786	99	25304
181	Wasp 211	3786	100	25305

RECEIVED  
BLM AZ STATE OFFICE  
2012 AUG 16 P 2:55  
PHOENIX, ARIZONA

No.	Name of Claim	Book and Page Nos. / Sequence No.		BLM Serial No.
		Book No.	Page No.	
182	Wasp 212	3786	101	25306
183	Wasp 213	3786	102	25307
184	Wasp 214	3786	103	25308
185	Wasp 215	3786	104	25309
186	Wasp 216	3786	105	25310
187	Wasp 217	3786	106	25311
188	Wasp 218	3786	107	25312
189	Wasp 313	3786	144	25349
190	Wasp 315	3786	146	25351
191	Wasp 317	3786	148	25353
192	Wasp 319	3786	150	25355
	Wasp 319/Amended	6216	975-976	
193	Wasp 321	3786	152	25357
	Wasp 321/Amended	6216	977-978	
194	Wasp 323	3786	154	25359
	Wasp 323/Amended	6216	979-980	
195	Wasp 325	3786	156	25361
	Wasp 325/Amended	6216	981-982	
196	Wasp 327	3786	158	25363
	Wasp 327/Amended	6216	983-984	
197	Wasp 329	3786	160	25365
	Wasp 329/Amended	6216	985-986	
198	Wasp 331	3786	162	25367
	Wasp 331/Amended	6216	987-988	
199	Wasp 333	3786	164	25369
	Wasp 333/Amended	6216	989-990	
200	Wasp 335	3786	166	25371
	Wasp 335/Amended	6216	991-992	
201	Wasp 337	3786	168	25373
	Wasp 337/Amended	6216	993-994	
202	Wasp 339	3786	170	25375
	Wasp 339/Amended	6216	995-996	
203	Wasp 341	3786	172	25377
204	Wasp 343	3786	174	25379
205	Wasp 344	3786	175	25380
206	Wasp 345	3786	176	25381
207	Wasp 346	3786	177	25382

RECEIVED  
BLM AZ STATE OFFICE  
2012 AUG 16 P 2:55  
PHOENIX, ARIZONA



No.	Name of Claim	Book and Page Nos. / Sequence No.		BLM Serial No.
208	Wasp 347	3786	178	25383
209	Wasp 348	3786	179	25384
210	Wasp 349	3786	180	25385
211	Wasp 350	3786	181	25386
212	Wasp 351	3786	182	25387
213	Wasp 352	3786	183	25388
214	Wasp 353	3786	184	25389
215	Wasp 354	3786	185	25390
216	Max 41	4792	584	25662
217	Max 43	4792	586	25664
218	Max 45	4792	588	25666
219	Max 47	4792	590	25668
220	Max 49	4792	592	25670
221	Max 71	4792	614	25692
222	Max 72	4792	615	25693
223	Max 73	4792	616	25694
224	Max 74	4792	617	25695
225	Max 75	4792	618	25696
226	Max 76	4792	619	25697
227	Max 77	4792	620	25698
228	Max 78	4792	621	25699
229	Max 79	4792	622	25700
230	Max 80	4792	623	25701
231	Max 81	4792	624	25702
232	Max 82	4792	625	25703
233	Max 83	4792	626	25704
234	Max 84	4792	627	25705
235	Max 85	4792	628	25706
236	Max 86	4792	629	25707
237	Max 87	4792	630	25708
238	Max 88	4792	631	25709
239	Max 89	4792	632	25710
240	Max 90	4792	633	25711
241	Max 91	4792	634	25712
242	Max 93	4792	636	25714
243	Max 95	4792	638	25716
244	Max 97	4792	640	25718

RECEIVED  
BLM AZ STATE OFFICE  
2012 AUG 16 P 2:55  
PHOENIX, ARIZONA

No.	Name of Claim	Book and Page Nos. / Sequence No.		BLM Serial No.
245	Max 99	4792	642	25720
246	Max 101	4792	644	25722
247	Max 102	4792	645	25723
248	Max 103	4792	646	25724
249	Max 104	4792	647	25725
250	Max 105	4792	648	25726
251	Max 106	4792	649	25727
252	Max 107	4792	650	25728
253	Max 108	4792	651	25729
254	Max 109	4792	652	25730
255	Max 110	4792	653	25731
256	Max 111	4792	654	25732
257	Max 112	4792	655	25733
258	Max 113	4792	656	25734
259	Max 114	4792	657	25735
260	Max 115	4792	658	25736
261	Max 116	4792	659	25737
262	Max 117	4792	660	25738
263	Max 118	4792	661	25739
264	Max 119	4792	662	25740
265	Max 120	4792	663	25741
266	Elk 1	3368	576	27423
267	Elk 2	3368	577	27424
268	Elk 3	3368	578	27425
269	Elk 4	3368	579	27426
270	Elk 5	3368	580	27427
271	Elk 6	3368	581	27428
272	Elk 35	3368	610	27451
	Elk 35/Amended	6121	1273-1274	
273	Elk 36	3368	611	27452
274	Elk 37	3368	612	27453
275	Elk 39	3368	614	27455
276	Elk 41	3368	616	27457
277	Elk 43	3368	618	27459
278	Elk 45	3368	620	27461
279	Elk 70	3368	645	27465
280	Elk 71	3368	646	27466

RECEIVED  
BLM AZ STATE OFFICE  
2012 AUG 16 P 2:55  
PHOENIX, ARIZONA

No.	Name of Claim	Book and Page Nos. / Sequence No.		BLM Serial No.
281	Elk 72	3368	647	27467
282	Elk 73	3368	648	27468
283	Elk 74	3368	649	27469
284	Elk 75	3368	650	27470
285	Elk 76	3368	651	27471
286	Elk 77	3368	652	27472
287	Elk 78	3368	653	27473
288	Elk 79	3368	654	27474
289	Elk 80	3368	655	27475
290	Elk 81	3368	656	27476
291	Elk 83	3368	658	27478
292	Elk 85	3368	660	27480
293	Elk 87	3368	662	27482
294	Alpine #5	2221	495	27513
	Alpine #5/Amended	6121	1283-1284	
295	Alpine #6	2221	496	27514
	Alpine #6/Amended	6121	1285-1286	
296	Alpine #7	2221	497	27515
	Alpine #7/Amended	6121	1287-1288	
297	Alpine #8	2221	498	27516
	Alpine #8/Amended	6121	1289-1290	
298	Alpine #9	2221	499	27517
	Alpine #9/Amended	6121	1291-1292	
299	Alpine #10	2221	500	27518
	Alpine #10/Amended	6121	1293-1294	
300	Alpine #11	2221	501	27519
	Alpine #11/Amended	6121	1295-1296	
301	Alpine #12	2221	502	27520
	Alpine #12/Amended	6121	1297-1298	
302	Alpine #13	2221	503	27521
303	Alpine #14	2221	504	27522
304	Alpine #15	2221	505	27523
305	Alpine #16	2221	506	27524
306	Alpine #17	2221	507	27525
307	Alpine #18	2221	508	27526
308	Alpine #19	2230	138	27527
309	Alpine #20	2230	139	27528

RECEIVED  
BLM AZ STATE OFFICE  
2012 AUG 16 P 2:55  
PHOENIX, ARIZONA

7122985

No.	Name of Claim	Book and Page Nos. / Sequence No.		BLM Serial No.
310	Alpine #21	2230	140	27529
311	Alpine #22	2230	141	27530
312	Alpine #23	2230	142	27531
313	Alpine #24	2230	143	27532
314	Santa Rita Wedge	5901	1379	28871
315	Buzzard No. 5	2089	294	36021
316	Shadow #4	2827	66	36025
317	John 1	3934	508	36026
318	John 2	3934	509	36027
319	Flying Dutchman No. 2	2089	295	36028
320	Flying Dutchman No. 3	2089	296	36029
321	Flying Dutchman No. 4	2089	297	36030
322	Flying Dutchman No. 5	2089	298	36031
323	Flying Dutchman No. 6	2089	299	36032
	Flying Dutchman No. 6/Amended	6121	1267-1268	
324	Black Bess No. 2	2089	290	36034
325	K.W.L.	2078	442	36036
326	G.E.J.	2078	443	36037
327	R.F.E.	2078	444	36038
328	R.C.M.	2078	445	36039
329	Sycamore #1	2078	446	36040
330	Sycamore #2	2078	447	36041
331	Sycamore #3	2078	448	36042
332	Sycamore #4	2078	449	36043
	Sycamore #4/Amended	6121	1299-1300	
333	Sycamore #5	2078	450	36044
	Sycamore #5/Amended	6121	1301-1302	
334	Sycamore #6	2078	451	36045
	Sycamore #6/Amended	6121	1303-1304	
335	Sycamore #7	2078	452	36046
	Sycamore #7/Amended	6121	1305-1306	
336	Sycamore #8	2078	453	36047
	Sycamore #8/Amended	6121	1307-1308	
337	Sycamore #9	2078	454	36048
338	Sycamore #10	2078	455	36049
339	Sycamore #11	2078	456	36050
340	Sycamore #12	2078	457	36051

RECEIVED  
BLM AZ STATE OFFICE  
2012 AUG 16 P 2:55  
PHOENIX, ARIZONA

7122985

No.	Name of Claim	Book and Page Nos. /		BLM Serial No.
		Sequence No.		
341	Naragansett Extension #1	937	372	36052
342	Naragansett Ext. #2	937	373	36053
343	Naragansett Extension #3	937	374	36054
344	Naragansett Extension #4	937	375	36055
345	Naragansett Extension #5	937	376	36056
346	Naragansett Extension #6	937	377	36057
347	Naragansett Extension #7	937	378	36058
348	Naragansett Extension #8	937	379	36059
349	Naragansett Ext. No. 9	2020	358	36060
350	Schwab Extension #1 North West	1271	92	36061
351	Rocky 1	3726	117	36062
352	Amole No. 2	2051	262	36063
353	Falls No. 3	2110	267	36065
354	Falls No. 4	2110	268	36066
355	Perry No. 1	2112	11	36067
356	Perry #2	2112	12	36068
357	Perry #3	2112	13	36069
358	Perry #4	2112	14	36070
359	Perry #7	2112	17	36073
360	Perry #8	2112	18	36074
361	Perry #9	2112	19	36075
362	Perry #10	2112	20	36076
363	Perry #11	2112	21	36077
364	Perry #12	2112	22	36078
365	Perry #15	2112	25	36081
	Perry #15/Amended	2139	441	
366	Perry #16	2112	26	36082
367	Perry #17	2112	27	36083
368	Perry #18	2112	28	36084
	Perry #18/Amended	2139	442	
369	Gunsite 1-A	1980	353	36086
370	Gunsite No. 2	1941	339	36087
	Gunsite No. 2/Amended	1980	354	
371	Gunsite No. 3	1941	340	36088
372	Gunsite No. 4	1941	341	36089
373	Gunsite 5A	2022	341	36090
374	Gunsite 6-B	2110	264	36091

No.	Name of Claim	Book and Page Nos. /		BLM Serial No.
		Sequence No.		
375	Gunsite No. 7	1941	344	36092
376	Gunsite 7A	2411	174	36093
377	Gunsite No. 8	1941	345	36094
378	Gunsite No. 9	1941	346	36095
379	Gunsite No. 10	1941	347	36096
380	Gunsite No. 11	1941	348	36097
381	Gunsite No. 12	1941	349	36098
382	Gunsite No. 13	1941	350	36099
383	Gunsite No. 14	1941	351	36100
384	Gunsite No. 15	1941	352	36101
385	Gunsite No. 16	1941	353	36102
386	Gunsite No. 17	1941	354	36103
387	Gunsite No. 18	1941	355	36104
388	Gunsite No. 19	1941	356	36105
389	Gunsite No. 20	1941	357	36106
390	Gunsite No. 21	1941	358	36107
391	Gunsite No. 22	1941	359	36108
392	Gunsite No. 23	1967	324	36109
	Gunsight No. 23/Amended	2022	343	
393	Gunsite No. 24	1943	14	36110
	Gunsite #24/Amended	1980	355	
394	Gunsite No. 25	1943	15	36111
395	Gunsite No. 26	1943	16	36112
396	Gunsite No. 27	1943	13	36113
397	Gunsight No. 28	1967	325	36114
398	Gunsight No. 29	1967	326	36115
399	Gunsight No. 30	1967	327	36116
400	Gunsight No. 31	1967	328	36117
401	Gunsight No. 32	1967	329	36118
402	Gunsight No. 33	1967	330	36119
403	Gunsight No. 35	1967	332	36121
404	Gunsight No. 36	1967	333	36122
405	Gunsight No. 37	1967	334	36123
406	Gunsight No. 38	1967	335	36124
407	Gunsight No. 39	1967	336	36125
408	Gunsight No. 40	1967	337	36126
409	Gunsight No. 41	1967	338	36127

RECEIVED  
BLM AZ STATE OFFICE  
2012 AUG 16 P 2:55  
PHOENIX, ARIZONA

RECEIVED  
BLM AZ STATE OFFICE  
2012 AUG 16 P 2:55  
PHOENIX, ARIZONA



No.	Name of Claim	Book and Page Nos. / Sequence No.		BLM Serial No.
410	Gunsight No. 42	1967	339	36128
411	Gunsight No. 43	1967	340	36129
412	Gunsight 44	1994	152	36130
	Gunsight 44/Amended	6420	1007-1008	
413	Gunsight #45	1994	153	36131
	Gunsight #45/Amended	6420	1009-1010	
414	Gunsight #46	1994	154	36132
415	Gunsight #47	1994	155	36133
416	Gunsight #48	1994	156	36134
417	Gunsight #49	1994	157	36135
418	Gunsight #50	1994	158	36136
	Gunsight No. 50/Amended	2078	464	
419	Williams Folly	5406	878	36137
420	Williams Folly #2	5406	879	36138
421	Santa Rita #1	2148	520	46740
422	Santa Rita #2	2148	521	46741
423	Santa Rita #3	2148	522	46742
424	Santa Rita #7	2148	526	46746
425	Santa Rita #17	2148	536	46756
426	Santa Rita #18	2148	537	46757
427	Santa Rita #19	2148	538	46758
428	Santa Rita #20	2148	539	46759
429	Santa Rita #21	2148	540	46760
430	Santa Rita #22	2148	541	46761
431	Santa Rita #23	2148	542	46762
432	Santa Rita #24	2148	543	46763
433	Santa Rita #25	2148	544	46764
434	Santa Rita #29	2148	548	46768
435	Santa Rita #30	2148	549	46769
436	Santa Rita #31	2148	550	46770
437	Catalina #1	2148	518	46771
438	Catalina #2	2148	517	46772
439	Catalina #3	2148	516	46773
440	Catalina #4	2148	515	46774
441	Catalina #5A	2170	437	46775
442	Catalina #6A	2170	435	46776
443	Catalina #7	2148	512	46777

RECEIVED  
BLM AZ STATE OFFICE  
2012 AUG 16 P 2:55  
PHOENIX, ARIZONA

7122985

No.	Name of Claim	Book and Page Nos. / Sequence No.		BLM Serial No.
444	Catalina #8	2148	511	46778
445	Fred Bennett	936	425	46779
446	Fred Bennett	712	107	46780
	Fred Bennett/Amended	2110	262	
447	Rosemont #9	936	424	46781
	Rosemont #9/Amended	2078	466	
448	Rosemont #11	936	420	46782
449	Rosemont #11-A	2078	458	46783
450	Rosemont #12	936	431	46784
	Rosemont #12/Amended	2078	467	
451	Rosemont #13	936	434	46785
	Rosemont #13/Amended	2078	468	
452	Rosemont #15	936	429	46786
	Rosemont #15/Amended	2078	469	
453	Rosemont #16	936	430	46787
	Rosemont #16/Amended	2078	470	
454	Rosemont #17	936	432	46788
	Rosemont #17/Amended	2078	471	
455	Rosemont #18	936	433	46789
	Rosemont #18/Amended	2078	472	
456	Rosemont 21	964	202	46790
	Rosemont #21/Amended	2078	473	
457	Fred Bennett Fraction	2022	338	46791
458	Last Chance No. 3/Relocation	2929	209	46794
459	Cave	NN	555	46796
460	Strip	821	391	46800
461	Cuba Fraction	2022	342	46801
462	Patrick Henry Fraction/Relocation	3486	103	46802
463	R. G. Ingersoll Fraction	2110	265	46803
464	Daylight Fraction	2110	266	46804
465	Travis #2	1983	254	46805
	Travis #2/Amended	2078	465	
466	Travis #3	1983	255	46806
467	Travis #4	1983	256	46807
	Travis #4/Amended	2170	455	
468	Travis #5	1983	257	46808
469	Travis #6	1983	258	46809

RECEIVED  
BLM AZ STATE OFFICE  
2012 AUG 16 P 2:55  
PHOENIX, ARIZONA

7122985

No.	Name of Claim	Book and Page Nos. /		BLM Serial No.
		Sequence No.		
470	Art	1009	441	46810
	Art/Amended	2078	459	
471	Al	1009	442	46811
	Al/Amended	2078	460	
472	Sam	1009	439	46812
	Sam/Amended	2078	461	
473	Fred	1009	440	46813
	Fred/Amended	2078	462	
474	Bert	1009	443	46814
	Bert/Amended	2078	463	
475	Bob	995	393	46815
476	Canyon No. 34	6048	1225-26	47482
477	Canyon No. 35	6048	1227-28	47483
478	Canyon No. 36	6048	1229-30	47484
479	Canyon No. 37	6048	1231-32	47485
480	Canyon No. 38	6048	1233-34	47486
481	Canyon No. 39	6048	1235-36	47487
482	Canyon No. 40	6048	1237-38	47488
483	Canyon No. 41	6048	1239-40	47489
484	Canyon No. 42	6048	1241-42	47490
485	Canyon No. 43	6048	1243-44	47491
486	Canyon No. 64	6048	1285-86	47512
487	Canyon No. 65	6048	1287-88	47513
488	Canyon No. 66	6048	1289-90	47514
489	Canyon No. 67	6048	1291-92	47515
490	Canyon No. 68	6048	1293-94	47516
491	Canyon No. 69	6048	1295-96	47517
492	Canyon No. 70	6048	1297-98	47518
493	Canyon No. 71	6048	1299-1300	47519
494	Canyon No. 72	6048	1301-02	47520
495	Canyon No. 73	6048	1303-04	47521
496	Canyon No. 74	6048	1305-06	47522
497	Canyon No. 75	6048	1307-08	47523
498	Canyon No. 76	6048	1309-10	47524
499	Canyon No. 77	6048	1311-12	47525
500	Canyon No. 78	6048	1313-14	47526
501	Canyon No. 79	6048	1315-16	47527

RECEIVED  
BLM AZ STATE OFFICE  
2012 AUG 16 P 2:55  
PHOENIX, ARIZONA

No.	Name of Claim	Book and Page Nos. /		BLM Serial No.
		Sequence No.		
502	Telemeter Fraction	2075	381	62785
	Telemeter Fraction/Amended	5013	166	
503	West End Fraction	2075	383	62786
	West End Fraction/Amended	5013	164	
504	Hattie Fraction	2075	382	62787
	Hattie Fraction/Amended	5013	165	
505	Cactus	6104	1251-52	64123
506	Travis #7	6104	1253-54	64124
507	Fox #1	2705	63	64125
	Fox #1 Amended	6104	1255-56	
508	Fox #2	2705	64	64126
	Fox #2/Amended	6104	1257-58	
509	Fox #7	2705	69	64131
	Fox #7/Amended	6104	1267-68	
510	Fox #13	2705	75	64133
	Fox #13/Amended	6104	1271-72	
511	Cloud Rest	SS	511	64134
	Cloud Rest/Amended	6104	1273-74	
512	Big Windy	5406	876	64135
513	Big Windy Fraction	5406	877	64136
514	Blue Wing	SS	581	64137
515	Cloud Rest No. 1	B-B-B	277	64138
	Cloud Rest No. 1/Amended	6104	1275-76	
516	Kent #1 Long John	1936	245	66835
517	Kent #2 Patricia C.	1936	246	66836
518	Kent #3 Little Joe	1936	247	66837
519	Belle of Rosemont	2571	125	66838
	Belle of Rosemont/Amended	6216	999-1000	
520	John	995	395	74390
521	Joe	995	396	74391
522	Ben	995	392	74392
523	Pete	995	394	74393
524	Adolph Lewisohn	710	346	74394
525	Adolph Lewisohn	936	419	74395
526	Rosemont	710	347	74396
527	Rosemont	936	418	74397
528	Albert Steinfeld	710	348	74398

RECEIVED  
BLM AZ STATE OFFICE  
2012 AUG 16 P 2:55  
PHOENIX, ARIZONA

No.	Name of Claim	Book and Page Nos. /		BLM Serial No.
		Sequence No.		
529	Albert Steinfeld	936	427	74399
530	Hugh Young	712	108	74400
531	Hugh Young	936	422	74401
532	Ethel	712	109	74402
533	Albert	712	110	74403
534	Rosemont #1	908	504	74404
535	Rosemont #2	908	501	74405
536	Rosemont #3	908	503	74406
537	Rosemont #4	908	499	74407
538	Rosemont #7	936	421	74408
539	Rosemont #8	936	423	74409
540	Rosemont #14	936	428	74410
541	Rosemont #19	964	200	74411
542	Rosemont #20	964	201	74412
543	Rosemont #20	908	500	74413
544	Rosemont #22	964	203	74414
545	Rosemont #23	908	497	74415
546	Rosemont #24	908	498	74416
547	Rosemont #25	908	502	74417
548	RX	936	426	74418
549	Flying Dutchman #7A	6121	1269-70	75181
550	Blue Point No. 2A	6121	1271-72	75182
551	Alpine #1A	6121	1275-76	75183
552	Alpine #2A	6121	1277-78	75184
553	Alpine #3A	6121	1279-80	75185
554	Alpine #4A	6121	1281-82	75186
555	Frijole VI A	6159	1135-36	95315
556	Falcon 1A	6216	899-900	99789
557	Falcon 2A	6216	901-902	99790
558	Falcon 3A	6216	903-904	99791
559	Falcon 4A	6216	905-906	99792
560	Falcon 5A	6216	907-908	99793
561	Falcon 6A	6216	909-910	99794
562	Falcon 7A	6216	911-912	99795
563	Falcon 8A	6216	913-914	99796
564	Falcon 9A	6216	915-916	99797
565	Falcon 10A	6216	917-918	99798

RECEIVED  
BLM AZ STATE OFFICE  
2012 AUG 16 P 2:56  
PHOENIX, ARIZONA

7122985

No.	Name of Claim	Book and Page Nos. /		BLM Serial No.
		Sequence No.		
566	Falcon 11A	6216	919-920	99799
567	Falcon 12A	6216	921-922	99800
568	Falcon 13A	6216	923-924	99801
569	Falcon 14A	6216	925-926	99802
570	Falcon 15A	6216	927-928	99803
571	Falcon 16A	6216	929-930	99804
572	Falcon 17A	6216	931-932	99805
573	Falcon 18A	6216	933-934	99806
574	Falcon 19A	6216	935-936	99807
575	Falcon 20A	6216	937-938	99808
576	Falcon 21A	6216	939-940	99809
577	Falcon 22A	6216	941-942	99810
578	Falcon 27A	6216	943-944	99811
579	Falcon 28A	6216	945-946	99812
580	Falcon 29A	6216	947-948	99813
581	Falcon 30A	6216	949-950	99814
582	Falcon 31 A	6216	951-952	99815
583	Falcon 32A	6216	953-954	99816
584	Wasp 62A	6216	963-964	99817
585	Wasp 63A	6216	965-966	99818
586	Wasp 219A	6216	967-968	99819
587	Wasp 220A	6216	969-970	99820
588	Wasp 221A	6216	971-972	99821
589	Wasp 222A	6216	973-974	99822
590	Tecky	6216	997-998	99823
591	MIA 1A	6420	1011-13	117293
592	MIA 2A	6420	1014-16	117294
593	MIA 3A	6420	1017-19	117295
594	MIA 4A	6420	1020-22	117296
595	MIA 5A	6420	1023-25	117297
596	MIA 6A	6420	1026-28	117298
597	MIA 7A	6420	1029-31	117299
598	MIA 8A	6420	1032-34	117300
599	MIA 9A	6420	1035-37	117301
600	MIA 12A	6420	1043-45	117304
601	MIA 13A	6420	1046-48	117305
602	MIA 14A	6420	1049-51	117306

RECEIVED  
BLM AZ STATE OFFICE  
2012 AUG 16 P 2:56  
PHOENIX, ARIZONA

7122985



No.	Name of Claim	Book and Page Nos. / Sequence No.		BLM Serial No.
603	BILLY C.	6522	781-782	129394
604	Hope 1	8776	919-921	303950
605	Hope 2	8776	922-924	303951
606	Hope-3	8776	925-927	303952
607	Hope-4	8776	928-930	303953
608	Hope-5	8776	931-933	303954
609	Hope-6	8776	934-936	303955
610	Hope-7	8776	937-939	303956
611	Hope 8	8776	940-942	303957
612	Hope-9	8776	943-945	303958
613	Hope 10	8776	946-948	303959
614	Hope 10-A	8776	949-951	303960
615	Hope-11	8776	952-954	303961
616	Hope-12	8776	955-957	303962
617	Hope-13	8776	958-960	303963
618	Hope-14	8776	961-963	303964
	Hope 14/Amended	8808	596-598	
619	Hope-15	8776	964-966	303965
620	Hope-16	8776	967-969	303966
621	Hope-17	8776	970-972	303967
622	Hope-18	8776	973-975	303968
623	Hope-19	8776	976-978	303969
624	Hope-20	8776	979-981	303970
625	Hope-21	8776	982-984	303971
626	Hope-22	8776	985-987	303972
627	Hope-23	8776	988-990	303973
	Hope-23/Amended	8808	593-595	
628	Hope-24	8776	991-993	303974
629	Hope-25	8776	994-996	303975
630	Hope-26	8776	997-999	303976
631	Hope-27	8776	1000-1002	303977
632	Hope-28	8776	1003-1005	303978
633	H29	8776	1006-1008	303979
634	Hope-30	8776	1009-1011	303980
635	Hope-31	8776	1012-1014	303981
636	Hope 32	8776	1015-1017	303982
	Hope-32/Amended	8808	590-592	

RECEIVED  
BLM AZ STATE OFFICE  
2012 AUG 16 P 2:56  
PHOENIX, ARIZONA

No.	Name of Claim	Book and Page Nos. / Sequence No.		BLM Serial No.
637	Hope-33	8776	1018-1020	303983
638	Hope-34	8776	1021-1023	303984
639	Hope-35	8776	1024-1026	303985
640	Hope-36	8776	1027-1029	303986
641	Hope-37	8776	1030-1032	303987
642	H-38A	9018	1198-1199	313532
643	H-39A	9018	1200-1201	313533
644	H-40A	9018	1202-1203	313534
645	H-41A	9018	1204-1205	313535
646	H-42A	9018	1206-1207	313536
647	H-43A	9018	1208-1209	313537
648	H-44A	9018	1210-1211	313538
649	H-45A	9018	1212-1213	313539
650	H-46A	9018	1214-1215	313540
651	H-47A	9018	1216-1217	313541
652	H-48A	9018	1218-1219	313542
653	H-49A	9018	1220-1221	313543
654	H-50A	9018	1222-1223	313544
655	H-51A	9018	1224-1225	313545
656	H-52A	9018	1226-1227	313546
657	H-53A	9018	1228-1229	313547
658	H-54A	9018	1230-1231	313548
659	H-55A	9018	1232-1233	313549
660	H-56A	9018	1234-1235	313550
661	H-57A	9018	1236-1237	313551
662	H-58A	9018	1238-1239	313552
663	H-59A	9018	1240-1241	313553
664	H-60A	9018	1242-1243	313554
665	H-61A	9018	1244-1245	313555
666	H-62A	9018	1246-1247	313556
667	H-63A	9018	1248-1249	313557
668	H-64A	9018	1250-1251	313558
669	H-65A	9018	1252-1253	313559
670	H-66A	9018	1254-1255	313560
671	H-67A	9018	1256-1257	313561
672	H-68A	9018	1258-1259	313562
673	H-69A	9018	1260-1261	313563

RECEIVED  
BLM AZ STATE OFFICE  
2012 AUG 16 P 2:56  
PHOENIX, ARIZONA

No.	Name of Claim	Book and Page Nos. /		BLM Serial No.
		Sequence No.		
674	H-70A	9018	1262-1263	313564
675	H-71A	9018	1264-1265	313565
676	H-72A	9018	1266-1267	313566
677	H-73A	9018	1268-1269	313567
678	H-74A	9018	1270-1271	313568
679	H-75A	9018	1272-1273	313569
680	H-76A	9018	1274-1275	313570
681	H-77A	9018	1276-1277	313571
682	H-78A	9018	1278-1279	313572
683	H-79A	9018	1280-1281	313573
684	H-80A	9018	1282-1283	313574
685	H-81A	9018	1284-1285	313575
686	H-82A	9018	1286-1287	313576
687	H-83A	9018	1288-1289	313577
688	H-84A	9018	1290-1291	313578
689	H-85A	9018	1292-1293	313579
690	H-86A	9018	1294-1295	313580
691	H-87A	9018	1296-1297	313581
692	H-88A	9018	1298-1299	313582
693	H-89A	9018	1300-1301	313583
694	H-90A	9018	1302-1303	313584
695	H-91A	9018	1304-1305	313585
696	H-92A	9018	1306-1307	313586
697	H-93A	9018	1308-1309	313587
698	H-94A	9018	1310-1311	313588
699	H-95A	9018	1312-1313	313589
700	H-96A	9018	1314-1315	313590
701	H-97A	9018	1316-1317	313591
702	H-98A	9018	1318-1319	313592
703	H-99A	9018	1320-1321	313593
704	H-100A	9018	1322-1323	313594
705	H-101A	9018	1324-1325	313595
706	H-102A	9018	1326-1327	313596
707	H-103A	9018	1328-1329	313597
708	H-104A	9018	1330-1331	313598
709	H-105A	9018	1332-1333	313599
710	H-106A	9018	1334-1335	313600

RECEIVED  
BLM AZ STATE OFFICE  
2012 AUG 16 P 2:56  
PHOENIX, ARIZONA

7122985

No.	Name of Claim	Book and Page Nos. /		BLM Serial No.
		Sequence No.		
711	H-107A	9018	1336-1337	313601
712	H-108A	9018	1338-1339	313602
713	H-109A	9018	1340-1341	313603
714	H-110A	9018	1342-1343	313604
715	H-111A	9018	1344-1345	313605
716	H-112A	9018	1346-1347	313606
717	H-113A	9018	1348-1349	313607
718	H-114A	9018	1350-1351	313608
719	H-115A	9018	1352-1353	313609
720	H-116A	9018	1354-1355	313610
721	H-117A	9018	1356-1358	313611
722	H-118A	9018	1358-1359	313612
723	H-119A	9018	1360-1361	313613
724	H-120A	9018	1362-1363	313614
725	H-121A	9018	1364-1365	313615
726	H-122A	9018	1366-1367	313616
727	H-123A	9018	1368-1369	313617
728	H-124A	9018	1370-1371	313618
729	H-125A	9018	1372-1373	313619
730	H-126A	9018	1374-1375	313620
731	H-127A	9018	1376-1377	313621
732	H-128A	9018	1378-1379	313622
733	H-129A	9018	1380-1381	313623
734	H-130A	9018	1382-1383	313624
735	H-131A	9018	1384-1385	313625
736	H-132A	9018	1386-1387	313626
737	H-133A	9018	1388-1389	313627
738	H-134A	9018	1390-1391	313628
739	H-135A	9018	1392-1393	313629
740	H-136A	9018	1394-1395	313630
741	H-137A	9018	1396-1397	313631
742	H-138A	9018	1398-1399	313632
743	H-139A	9018	1400-1401	313633
744	H-140A	9018	1402-1403	313634
745	H-141A	9018	1404-1405	313635
746	H-142A	9018	1406-1407	313636
747	H-143A	9018	1408-1409	313637

RECEIVED  
BLM AZ STATE OFFICE  
2012 AUG 16 P 2:56  
PHOENIX, ARIZONA

7122985

No.	Name of Claim	Book and Page Nos. / Sequence No.		BLM Serial No.
748	H-144A	9018	1410-1411	313638
749	H-145A	9018	1412-1413	313639
750	H-146A	9018	1414-1415	313640
751	H-147A	9018	1416-1417	313641
752	H-148A	9018	1418-1419	313642
753	H-149A	9018	1420-1421	313643
754	H-150A	9018	1422-1423	313644
755	H-151A	9018	1424-1425	313645
756	H-152A	9018	1426-1427	313646
757	H-153A	9018	1428-1429	313647
758	H-154A	9018	1430-1431	313648
759	H-155A	9018	1432-1433	313649
760	H-156A	9018	1434-1435	313650
761	H-157A	9018	1436-1437	313651
762	H-158A	9018	1438-1439	313652
763	H-159A	9018	1440-1441	313653
764	H-160A	9018	1442-1443	313654
765	H-161A	9018	1444-1445	313655
766	H-162A	9018	1446-1447	313656
767	H-163A	9018	1448-1449	313657
768	H-164A	9018	1450-1451	313658
769	H-165A	9018	1452-1453	313659
770	H-166A	9018	1454-1455	313660
771	H-167A	9018	1456-1457	313661
772	H-168A	9018	1458-1459	313662
773	H-169A	9018	1460-1461	313663
774	H-170A	9018	1462-1463	313664
775	H-171A	9018	1464-1465	313665
776	H-177A	9018	1476-1477	313671
777	H-178A	9018	1478-1479	313672
778	H-179A	9018	1480-1481	313673
779	H-180A	9018	1482-1483	313674
780	H-181A	9018	1484-1485	313675
781	H-182A	9018	1486-1487	313676
782	H-183A	9018	1488-1489	313677
783	H-187A	9018	1490-1491	313678
784	H-188A	9018	1492-1493	313679

RECEIVED  
 BLM AZ STATE OFFICE  
 2012 AUG 16 P 2:56  
 PHOENIX, ARIZONA

No.	Name of Claim	Book and Page Nos. / Sequence No.		BLM Serial No.
785	H-189A	9018	1494-1495	313680
786	H-190A	9018	1496-1497	313681
787	H-191A	9018	1498-1499	313682
788	H-192A	9018	1500-1501	313683
789	H-194A	9018	1502-1503	313684
790	H-195A	9018	1504-1505	313685
791	H-196A	9018	1506-1507	313686
792	H-197A	9018	1508-1509	313687
793	H-198A	9018	1510-1511	313688
794	H-199A	9018	1512-1513	313689
795	Hope No. 201	9797	2826-2827	330891
796	Hope 201A	9797	2828-2829	330892
	Hope 201A/Amended	9922	1016	
797	Hope No. 202	9797	2830-2831	330893
798	Hope No. 203	9797	2832-2833	330894
799	Hope No. 204	9797	2834-2835	330895
800	Hope No. 205	9797	2836-2837	330896
801	Hope No. 206	9797	2838-2839	330897
802	Hope No. 207	9797	2840-2841	330898
803	Hope No. 208	9797	2842-2843	330899
804	Hope No. 209	9797	2844-2845	330900
805	Hope No. 210	9797	2846-2847	330901
806	Hope No. 211	9797	2848-2849	330902
807	Hope No. 212	9797	2850-2851	330903
808	Hope No. 213	9797	2852-2853	330904
809	Hope No. 214	9797	2854-2855	330905
810	Hope No. 215	9797	2856-2857	330906
811	Hope No. 216	9797	2858-2859	330907
812	Hope No. 222	9797	2864-2865	330910
813	Hope No. 223	9797	2866-2867	330911
814	Hope No. 224	9797	2868-2869	330912
815	Hope No. 225	9797	2870-2871	330913
816	Hope 226A	9797	2872-2873	
	Hope 226A/Amended	9865	1328-1329	330914
817	Hope 227A	9797	2874-2875	
	Hope 227A/Amended	9865	1330-1331	330915
818	Hope 228A	9797	2876-2877	

RECEIVED  
 BLM AZ STATE OFFICE  
 2012 AUG 16 P 2:56  
 PHOENIX, ARIZONA



No.	Name of Claim	Book and Page Nos. / Sequence No.		BLM Serial No.
	Hope 228A/Amended	9865	1332-1333	330916
819	Hope 229A	9797	2878-2879	
	Hope 229A/Amended	9865	1334-1335	330917
820	Hope No. 230	9797	2880-2881	330918
821	Hope No. 231	9797	2882-2883	330919
822	Hope No. 232	9797	2884-2885	330920
823	Hope No. 233	9797	2886-2887	330921
824	Hope No. 234	9797	2888-2889	330922
825	Hope No. 235	9797	2890-2891	330923
826	Hope No. 236	9797	2892-2893	330924
827	Hope No. 237	9797	2894-2895	330925
828	Hope No. 238	9797	2896-2897	330926
829	Hope No. 239	9797	2898-2899	330927
830	Hope No. 240	9797	2900-2901	330928
831	Hope No. 241	9797	2902-2903	330929
832	Hope No. 242	9797	2904-2905	330930
833	Hope No. 243	9797	2906-2907	330931
834	Hope No. 244	9797	2908-2909	330932
835	Hope No. 245	9797	2910-2911	330933
836	Hope No. 246	9797	2912-2913	330934
837	Hope No. 250	9797	2914-2915	330935
838	Hope No. 251	9797	2916-2917	330936
839	Hope No. 252	9797	2918-2919	330937
840	Hope No. 253	9797	2920-2921	330938
841	Hope No. 254	9797	2922-2923	330939
842	Hope No. 255	9797	2924-2925	330940
843	Hope No. 256	9797	2926-2927	330941
844	Hope No. 257	9797	2928-2929	330942
845	Elk 47/Relocation	9797	2930-2931	330943
846	H-172 B/Relocation	9865	1336-1337	331308
847	H-173 B/Relocation	9865	1338-1339	331309
848	H-174 B/Relocation	9865	1340-1341	331310
849	H-175 B/Relocation	9865	1342-1343	331311
850	H-176 B/Relocation	9865	1344-1345	331312
851	MMRE	12667	606-607	367652
852	Tailor	12667	608-609	367653
853	HV 1	13029	511-512	380250

RECEIVED  
BLM AZ STATE OFFICE  
2012 AUG 16 P 2:56  
PHOENIX, ARIZONA

No.	Name of Claim	Book and Page Nos. / Sequence No.		BLM Serial No.
854	HV 2	13029	513-514	380251
855	HV 3	13029	515-516	380252
856	HV 4	13029	517-518	380253
857	ROSE 1	13120	417-418	385174
858	ROSE 2	13120	419-420	385175
859	ROSE 3	13120	421-422	385176
860	ROSE 4	13120	423-424	385177
861	ROSE 5	13120	425-426	385178
862	ROSE 6	13120	427-428	385179
863	ROSE 7	13120	429-430	385180
864	ROSE 8	13120	431-432	385181
865	ROSE 9	13120	433-434	385182
866	HV 6	13190	552-553	387231
	HV 6 A/Amended	13310	1052-1053	
867	HV 7	13190	554-555	387232
868	HV 8	13190	556-557	387233
869	HV 9	13190	558-559	387234
870	HV 10	13190	560-561	387235
871	HV 11	13190	562-563	387236
872	HV 12	13190	564-565	387237
873	HV 13	13190	566-567	387238
874	HV 23	13190	572-573	387241
875	HV 24	13190	574-575	387242
876	HV 25	13190	576-577	387243
877	HV 16	13261	361-362	390077
878	HV 17	13261	363-364	390078
879	HV 18	13261	365-366	390079
880	HV 19	13261	367-368	390080
881	HV 20	13261	369-370	390081
882	HV 21	13261	371-372	390082
883	HV 22	13261	373-374	390083
884	WAIT-1	13261	375-376	390084
885	WAIT-2	13261	377-378	390085
886	WAIT-3	13261	379-380	390086
887	WAIT-4	13261	381-382	390087
888	WAIT-5	13261	383-384	390088
889	WAIT-6	13261	385-386	390089

RECEIVED  
BLM AZ STATE OFFICE  
2012 AUG 16 P 2:56  
PHOENIX, ARIZONA

No.	Name of Claim	Book and Page Nos. / Sequence No.		BLM Serial No.
890	WAIT-7	13261	387-388	390090
891	WAIT-8	13261	389-390	390091
892	WAIT-9	13261	391-392	390092
893	WAIT-10	13261	393-394	390093
894	WAIT-11	13261	395-396	390094
895	WAIT-12	13261	397-398	390095
896	WAIT-13	13261	399-400	390096
897	WAIT-14	13261	401-402	390097
898	WAIT-15	13261	403-404	390098
899	WAIT-16	13261	405-406	390099
900	WAIT-17	13261	407-408	390100
901	WAIT-18	13261	409-410	390101
902	WAIT-19	13261	411-412	390102
903	WAIT-20	13261	413-414	390103
904	WAIT-21	13261	415-416	390104
905	WAIT-22	13261	417-418	390105
906	WAIT-23	13261	419-420	390106
907	WAIT-24	13261	421-422	390107
908	WAIT-25	13261	423-424	390108
909	WAIT-26	13261	425-426	390109
910	WAIT-27	13261	427-428	390110
911	WAIT-28	13261	429-430	390111
912	WAIT-29	13261	431-432	390112
913	WAIT-30	13261	433-434	390113
914	WAIT-31	13261	435-436	390114
915	WAIT-32	13261	437-438	390115
916	FALLS FRACTION	13286	73-74	391154
917	H-69B	13286	75-76	391155
918	NO CHANCE No. 3	13286	77-78	391156
919	SCHWAB FRACTION	13286	79-80	391157
920	H FRAC. 1	13312	195-196	392445
921	H FRAC. 2	13312	197-198	392446
922	H FRAC. 3	13312	199-200	392447
923	H FRAC. 4	13312	201-202	392448
924	H FRAC. 5	13312	203-204	392449
925	H FRAC. 6	13312	205-206	392450
926	H FRAC. 7	13312	207-208	392451

RECEIVED  
BLM AZ STATE OFFICE  
2012 AUG 16 P 2:56  
PHOENIX, ARIZONA

No.	Name of Claim	Book and Page Nos. / Sequence No.		BLM Serial No.
927	H FRAC. 8	13312	209-210	392452
928	BILLY FRAC	13344	16-17	393532
	BILLY FRAC/Amended	13358	114-115	
929	DSM 1	13344	18-19	393533
930	DSM 2	13344	20-21	393534
931	DSM 3	13344	22-23	393535
932	DSM 4	13344	24-25	393536
933	DSM 5	13344	26-27	393537
934	DSM 6	13344	28-29	393538
935	DSM 7	13344	30-31	393539
936	DSM 8	13344	32-33	393540
937	DSM 9	13344	34-35	393541
938	DSM 10	13344	36-37	393542
939	HV5 A	13344	38-39	393543
940	MIA FRAC 1	13344	40-41	393544
941	MIA FRAC 2	13344	42-43	393545
942	SON OF GUN 34	13360	385-386	394006
943	RMT FRAC 1	13386	29-30	394561
944	RMT FRAC 2	13386	31-32	394562
945	RMT FRAC 3	13386	33-34	394563
946	RMT FRAC 4	13386	35-36	394564
947	NC-CF	13534	340-341	396422
948	Thankful	20110240238		404128
949	RCC-1	20113200711		411964
950	RCC-2	20113200750		411965
951	RCC-3	20113200751		411966
952	RCC-4	20113200752		411967
953	RCC-5	20113200753		411968
954	RCC-6	20113200754		411969
955	RCC-7	20113200755		411970
956	RCC-8	20113200756		411971
957	RCC-9	20113200757		411972
958	RCC-10	20113200758		411973
959	RCC-11	20113200759		411974
960	RCC-12	20113200760		411975
961	RCC-13	20113200761		411976
962	RCC-14	20113200762		411977

RECEIVED  
BLM AZ STATE OFFICE  
2012 AUG 16 P 2:56  
PHOENIX, ARIZONA

No.	Name of Claim	Book and Page Nos. / Sequence No.	BLM Serial No.
963	RCC-15	20113200763	411978
964	RCC-16	20113200764	411979
965	RCC-17	20113200765	411980
966	RCC-18	20113200766	411981
967	RCC-19	20113200767	411982
968	RCC-20	20113200768	411983
969	RCC-21	20113200769	411984
970	RCC-22	20113200770	411985
971	RCC-23	20113200771	411986
972	RCC-24	20113200772	411987
973	RCC-25	20113200773	411988
974	RCC-26	20113200774	411989
975	RCC-27	20113200775	411990
976	RCC-28	20113200776	411991
977	RCC-29	20113200777	411992
978	RCC-30	20113200778	411993
979	RCC-31	20113200779	411994
980	RCC-32	20113200780	411995
981	RCC-33	20113200781	411996
982	RCC-34	20113200782	411997
983	RCC-35	20113200783	411998
984	RCC-36	20113200784	411999
985	RCC-37	20113200785	412000
986	RCC-38	20113200786	412001
987	RCC-39	20113200787	412002
988	RCC-40	20113200788	412003
989	RCC-41	20113200789	412004
990	RCC-42	20113200790	412005
991	RCC-43	20113200791	412006
992	RCC-44	20113200792	412007
993	RCC-45	20113200793	412008
994	RCC-46	20113200794	412009
995	RCC-47	20113200795	412010
996	RCC-48	20113200796	412011
997	RCC-49	20113200797	412012
998	RCC-50	20113200798	412013
999	RCC-51	20113200799	412014

RECEIVED  
BLM AZ STATE OFFICE  
2012 AUG 16 P 2:51  
PHOENIX, ARIZONA

No.	Name of Claim	Book and Page Nos. / Sequence No.	BLM Serial No.
1000	RCC-52	20113200800	412015
1001	RCC-53	20113200801	412016
1002	RCC-54	20113200802	412017
1003	RCC-55	20113200803	412018
1004	RCC-56	20113200804	412019
1005	RCC-57	20113200805	412020
1006	RCC-58	20113200806	412021
1007	RCC-59	20113200807	412022
1008	RCC-60	20113200808	412023
1009	RCC-61	20113200809	412024
1010	RCC-62	20113200810	412025
1011	RCC-63	20113200811	412026
1012	RCC-64	20113200812	412027
1013	RCC-65	20113200813	412028
1014	RCC-66	20113200814	412029
1015	RCC-67	20113200815	412030
1016	RCC-68	20113200816	412031
1017	RCC-69	20113200817	412032
1018	RCC-70	20113200818	412033
1019	RCC-71	20113200819	412034
1020	RCC-72	20113200820	412035
1021	RCC-73	20113200821	412036
1022	RCC-74	20113200822	412037
1023	RCC-75	20113200712	412038
1024	RCC-76	20113200713	412039
1025	RCC-77	20113200714	412040
1026	RCC-78	20113200715	412041
1027	RCC-79	20113200716	412042
1028	RCC-80	20113200717	412043
1029	RCC-81	20113200718	412044
1030	RCC-82	20113200719	412045
1031	RCC-83	20113200720	412046
1032	RCC-84	20113200721	412047
1033	RCC-85	20113200722	412048
1034	RCC-86	20113200723	412049
1035	RCC-87	20113200724	412050
1036	RCC-88	20113200725	412051

RECEIVED  
BLM AZ STATE OFFICE  
2012 AUG 16 P 2:51  
PHOENIX, ARIZONA



No.	Name of Claim	Book and Page Nos. / Sequence No.	BLM Serial No.
1037	RCC-89	20113200726	412052
1038	RCC-90	20113200727	412053
1039	RCC-91	20113200728	412054
1040	RCC-92	20113200729	412055
1041	RCC-93	20113200730	412056
1042	RCC-94	20113200731	412057
1043	RCC-95	20113200732	412058
1044	RCC-96	20113200733	412059
1045	RCC-97	20113200734	412060
1046	RCC-98	20113200735	412061
1047	RCC-99	20113200736	412062
1048	RCC-100	20113200737	412063
1049	AGAVE-1	20113200738	412064
1050	AGAVE-2	20113200739	412065
1051	AGAVE-3	20113200740	412066
1052	AGAVE-4	20113200741	412067
1053	AGAVE-5	20113200742	412068
1054	AGAVE-6	20113200743	412069
1055	CONTINENTAL-1	20113200744	412070
1056	CONTINENTAL-2	20113200745	412071
1057	CONTINENTAL-3	20113200746	412072
1058	CONTINENTAL-4	20113200747	412073
1059	CONTINENTAL-5	20113200748	412074
1060	CONTINENTAL-6	20113200749	412075

All of said claims are located in Sections 1, 2, 10, 11, 12, 13, 14, 15, 22, 23, 24, 25, 26, 35 and 36, Township 18 South, Range 15 East; Sections 5, 6, 7, 8, 9, 14, 15, 16, 17, 18, 19, 20, 21, 22, 23, 26, 27, 28, 29, 30, 31, 32, 33 and 34, Township 18 South, Range 16 East; Sections 1, 2 and 12, Township 19 South, Range 15 East; and Sections 4, 5, 6, 7, 8, and 9, Township 19 South, Range 16 East; G&SRB&M.

1060 claims @ \$140/each = \$148,400

RECEIVED  
BLM AZ STATE OFFICE  
2012 AUG 16 P 2:57  
PHOENIX, ARIZONA

United States Department of the Interior  
 Bureau of Land Management  
 LANDS/RECREATION & PLANNING  
 ONE N CENTRAL AVE  
 PHOENIX, AZ 85004 -2203  
 Phone: 602-417-9200

Receipt

No: 2632692

Transaction #: 2713227	
Date of Transaction: 08/16/2012	
CUSTOMER:	
ROSEMONT COPPER COMPANY 4500 CHERRY CREEK SOUTH DR STE 1040 DENVER, CO 80246-1518 US	

LINE #	QTY	DESCRIPTION	REMARKS	UNIT PRICE	TOTAL
1	1.00	LOCATABLE MINERALS / MINING CLAIMS-NOT NEW-UNADJUD, ONE AUTH NO. ONLY / MINING CLAIM MONEY RECEIVED CASES: AMC2198/\$148400.00	MAINT (1060) 2013	- n/a -	148400.00
<b>TOTAL:</b>					<b>\$148,400.00</b>

PAYMENT INFORMATION			
1	AMOUNT:	148400.00	POSTMARKED: N/A
	TYPE:	CHECK	RECEIVED: 08/16/2012
	CHECK NO:	00443	
	NAME:	ROSEMONT COPPER COMPANY 4500 CHERRY CREEK SOUTH DR STE 1040 DENVER CO 80246-1518 US	

REMARKS
PAID FOR BY FENNEMORE CRAIG IN TRUST AND ON BEHALF OF ROSEMONT COPPER COMPANY

This receipt was generated by the automated BLM Collections and Billing System and is a paper representation of a portion of the official electronic record contained therein.

United States Department of the Interior  
 Bureau of Land Management  
 LANDS/RECREATION & PLANNING  
 ONE N CENTRAL AVE  
 PHOENIX, AZ 85004 -2203  
 Phone: 602-417-9200

Receipt

No: 2632692

<b>Transaction #:</b> 2713227	
<b>Date of Transaction:</b> 08/16/2012	
<b>CUSTOMER:</b>	
ROSEMONT COPPER COMPANY 4500 CHERRY CREEK SOUTH DR STE 1040 DENVER, CO 80246-1518 US	

LINE #	QTY	DESCRIPTION	REMARKS	UNIT PRICE	TOTAL
1	1.00	LOCATABLE MINERALS / MINING CLAIMS-NOT NEW-UNADJUD, ONE AUTH NO. ONLY / MINING CLAIM MONEY RECEIVED <b>CASES: AMC2198/\$148400.00</b>	MAINT (1060) 2013	- n/a -	148400.00
<b>TOTAL:</b>					<b>\$148,400.00</b>

PAYMENT INFORMATION			
1	AMOUNT:	148400.00	POSTMARKED: N/A
	TYPE:	CHECK	RECEIVED: 08/16/2012
	CHECK NO:	00443	
	NAME:	ROSEMONT COPPER COMPANY 4500 CHERRY CREEK SOUTH DR STE 1040 DENVER CO 80246-1518 US	

<b>REMARKS:</b>
PAID FOR BY FENNEMORE CRAIG IN TRUST AND ON BEHALF OF ROSEMONT COPPER COMPANY

This receipt was generated by the automated BLM Collections and Billing System and is a paper representation of a portion of the official electronic record contained therein.



2194  
13284  
14972  
15002  
25210  
27423  
28871  
35995  
46740  
47449  
62735  
64123  
66803  
74390  
95181  
95314  
99789  
117279  
129394  
303950  
313532  
330891  
331308  
367650  
380250  
385170  
387223  
390077  
391154  
392445  
393532  
394006  
394561  
396422  
404128



**EXHIBIT A**  
**TO NOTICE OF INTENT TO HOLD MINING CLAIMS AND**  
**PAYMENT OF ANNUAL MAINTENANCE FEE**

The following contiguous group of unpatented mining claims and sites are situated in the Helvetia Mining District, Pima County, Arizona. The Location Notices of which are of record in the office of the County Recorder of Pima County, Arizona, and the Bureau of Land Management serial numbers are filed at Phoenix, Arizona.

No.	Name of Claim	Book	Page Nos.	BLM Serial No.
1	York Fraction	2022	340	2198
	York Fraction/Amended	5436	804	
2	Travis #1	1983	253	2199
	Travis #1/Second Amended	5436	806	
3	Jim	995	391	2200
	Jim/Amended	5436	802	
4	Isle Royal Fraction	2054	188	2201
	Isle Royal Fraction/Amended	5436	808	
5	Indian Club Fraction	2054	187	2202
	Indian Club Fraction/Amended	5436	809	
6	Pilot Fraction	2051	261	2203
	Pilot Fraction/Amended	5436	810	
7	A.O.T. Fraction	2054	186	2204
	A.O.T. Fraction/Amended	5436	811	
8	Malachite Fraction	2110	263	2211
	Malachite Fraction/Amended	5436	807	
9	MAX 121 B/Relocation	5609	574	13284
10	MAX 123 B/Relocation	5609	576	13286
11	MAX 125 B/Relocation	5609	578	13288
12	MAX 126 B/Relocation	5609	579	13289
13	MAX 127 B/Relocation	5609	580	13290
14	MAX 128 B/Relocation	5609	581	13291
15	MAX 129 B/Relocation	5609	582	13292
	MAX 129 B/Amended	6126	1202-1203	
16	MAX 130 B/Relocation	5609	583	13293
17	MAX 131 B/Relocation	5609	584	13294

NO. OF CLAIMS 948

AMOUNT \$132720.00

RECEIPT NO. \_\_\_\_\_

INIT. W.H.

**\*\* BLM-ASO\*\***

PHOENIX, AZ

2011 AUG 23 A 10:21

RECEIVED  
BLM AZ STATE OFFICE



No.	Name of Claim	Book	Page Nos.	BLM Serial No.
18	MAX 132 B/Relocation	5609	585	13295
19	MAX 133 B/Relocation	5609	586	13296
20	MAX 134 B/Relocation	5609	587	13297
21	MAX 135 B/Relocation	5609	588	13298
22	MAX 136 B/Relocation	5609	589	13299
23	MAX 137 B/Relocation	5609	590	13300
24	MAX 138 B/Relocation	5609	591	13301
25	MAX 139 B/Relocation	5609	592	13302
26	MAX 140 B/Relocation	5609	593	13303
27	MAX 141 B/Relocation	5609	594	13304
28	MAX 142 B/Relocation	5609	595	13305
29	MAX 143 B/Relocation	5609	596	13306
30	MAX 144 B/Relocation	5609	597	13307
31	MAX 145 B/Relocation	5609	598	13308
32	MAX 146 B/Relocation	5609	599	13309
33	MAX 147 B/Relocation	5609	600	13310
34	MAX 148 B/Relocation	5609	601	13311
35	MAX 149 B/Relocation	5609	602	13312
36	MAX 150 B/Relocation	5609	603	13313
	MAX 150 B/Amended	7073	604-605	
37	MAX 151 B/Relocation	5609	604	13314
38	MAX 152 B/Relocation	5609	605	13315
	MAX 152 B/Amended	7073	606-607	
39	MAX 153 B/Relocation	5609	606	13316
40	MAX 154 B/Relocation	5609	607	13317
	MAX 154 B/Amended	7073	608-609	
41	MAX 155 B/Relocation	5609	608	13318
42	MAX 156 B/Relocation	5609	609	13319
	MAX 156 B/Amended	7073	610-611	
43	Rosalind	314	120	14972
	Rosalind/Amended	1062	539	
44	Michael M.	314	117	14973
	Michael M./Amended	1062	540	
45	Lydia J.	314	119	14974
	Lydia J./Amended	1062	541	
46	Ida D.	314	118	14975
	Ida D./Amended	1062	542	

PHOENIX, AZ

2011 AUG 23 A 10: 21

RECEIVED  
BLM AZ STATE OFFICE

No.	Name of Claim	Book	Page Nos.	BLM Serial No.
47	D & D #1	759	202	14976
	D & D #1/Amended	1062	543	
48	D & DII	759	201	14977
	D & D II/Amended	1062	544	
49	El Frijoli	300	277	14978
	Frijoli/Amended	1062	545	
50	Frijoli II	1062	546	14979
51	Frijoli III	1062	547	14980
52	Frijoli IV	1062	548	14981
53	Frijoli V	1062	549	14982
54	Frijoli VII	1062	551	14984
55	Frijoli VIII	1062	552	14985
56	Frijoli IX	1062	553	14986
57	Frijoli X	1070	494	14987
58	Frijoli XI	1454	349	14988
59	Frijoli XI Extension	1454	350	14989
60	Deering Springs No. 2 A/Relocation	5636	741	15002
61	Deering Springs No. 4 A/Relocation	5636	742	15003
62	Deering Springs No. 6 A/Relocation	5636	743	15004
63	Deering Springs No. 8 A/Relocation	5636	744	15005
64	Deering Springs No. 10 A/Relocation	5636	745	15006
65	Deering Springs No. 12 A/Relocation	5636	746	15007
66	Deering Springs No. 14 A/Relocation	5636	747	15008
67	Deering Springs No. 15 A/Relocation	5636	748	15009
68	Deering Springs No. 16 A/Relocation	5636	749	15010
69	Deering Springs No. 17 A/Relocation	5636	750	15011
	Deering Springs No. 17 A/Amended	6126	1204-1205	
70	Deering Springs No. 21 A/Relocation	5636	751	15012
71	Deering Springs No. 22 A/Relocation	5636	752	15013
72	Deering Springs No. 23 A/Relocation	5636	753	15014
73	Deering Springs No. 24 A/Relocation	5636	754	15015
74	Deering Springs No. 25 A/Relocation	5636	755	15016
75	Deering Springs No. 26 A/Relocation	5636	756	15017
76	Deering Springs No. 27 A/Relocation	5636	757	15018
77	Deering Springs No. 28 A/Relocation	5636	758	15019
	Deering Springs No. 28 A/Amended	6126	1206-1207	
78	Deering Springs No. 29 A/Relocation	5636	759	15020

PHOENIX, AZ

2011 AUG 23 10:21

RECEIVED  
BLM AZ STATE OFFICE

No.	Name of Claim	Book	Page Nos.	BLM Serial No.
79	Deering Springs No. 30 A/Relocation	5636	760	15021
80	Deering Springs No. 31 A/Relocation	5636	761	15022
81	Deering Springs No. 32 A/Relocation	5636	762	15023
82	Deering Springs No. 33 A/Relocation	5636	763	15024
83	Deering Springs No. 34 A/Relocation	5636	764	15025
84	Deering Springs No. 35 A/Relocation	5636	765	15026
85	Deering Springs No. 36 A/Relocation	5636	766	15027
86	Deering Springs No. 37 A/Relocation	5636	767	15028
87	Deering Springs No. 38 A/Relocation	5636	768	15029
88	Deering Springs No. 39 A/Relocation	5636	769	15030
89	Deering Springs No. 42 A/Relocation	5636	770	15031
90	Deering Springs No. 51 A/Relocation	5636	771	15032
91	Deering Springs No. 52 A/Relocation	5636	772	15033
92	Kid 1	3368	529	25210
93	Kid 2	3368	530	25211
94	Kid 3	3368	531	25212
95	Kid 4	3368	532	25213
96	Kid 5	3368	533	25214
97	Kid 6	3368	534	25215
98	Kid 7	3368	535	25216
99	Kid 8	3368	537	25217
100	Kid 9	3368	536	25218
101	Kid 10	3368	538	25219
102	Kid 11	3368	539	25220
103	Kid 12	3368	540	25221
104	Kid 13	3368	541	25222
105	Kid 14	3368	542	25223
106	Kid 15	3368	543	25224
107	Kid 16	3368	544	25225
108	Kid 17	3368	545	25226
109	Kid 18	3368	546	25227
110	Kid 19	3368	547	25228
111	Kid 20	3368	548	25229
112	Kid 21	3368	549	25230
113	Kid 22	3368	550	25231
114	Kid 23	3368	551	25232
115	Kid 24	3368	552	25233

PHOENIX, AZ

2011 AUG 23 A 10: 21

RECEIVED  
BLM, AZ STATE OFFICE



No.	Name of Claim	Book	Page Nos.	BLM Serial No.
116	Kid 25	3368	553	25234
117	Kid 26	3368	554	25235
118	Kid 27	3368	555	25236
119	Kid 28	3368	556	25237
120	Kid 29	3368	557	25238
	Kid 29/Amended	6216	1001-1002	
121	Kid 34	3368	562	25243
122	Kid 35	3368	563	25244
123	Kid 36	3368	564	25245
124	Kid 37	3368	565	25246
125	Kid 38	3368	566	25247
126	Kid 39	3368	567	25248
127	Kid 40	3368	568	25249
128	Kid 41	3368	569	25250
129	Kid 42	3368	570	25251
130	Kid 43	3368	571	25252
131	Kid 44	3368	572	25253
132	Kid 45	3368	573	25254
133	Kid 46	3368	574	25255
	Kid 46/Amended	6216	1003-1004	
134	Kid 47	3368	575	25256
	Kid 47/Amended	6216	1005-1006	
135	Wasp 52	3786	52	25257
	Wasp 52/Amended	6216	955-956	
136	Wasp 53	3786	53	25258
	Wasp 53/Amended	6216	957-958	
137	Wasp 54	3786	54	25259
138	Wasp 55	3786	55	25260
139	Wasp 56	3786	56	25261
140	Wasp 57	3786	57	25262
141	Wasp 58	3786	58	25263
	Wasp 58/Amended	3842	133	
142	Wasp 60	3786	59	25264
	Wasp 60/Amended	6216	959-960	
143	Wasp 61	3786	60	25265
	Wasp 61/Amended	6216	961-962	
144	Wasp 101	3786	63	25268

PHOENIX, AZ

2011 AUG 23 10:21

RECEIVED  
BLM, AZ STATE OFFICE

No.	Name of Claim	Book	Page Nos.	BLM Serial No.
145	Wasp 102	3786	64	25269
146	Wasp 103	3786	65	25270
147	Wasp 104	3786	66	25271
148	Wasp 105	3786	67	25272
149	Wasp 106	3786	68	25273
150	Wasp 107	3786	69	25274
151	Wasp 111	3786	70	25275
152	Wasp 112	3786	71	25276
153	Wasp 113	3786	72	25277
154	Wasp 114	3786	73	25278
155	Wasp 115	3786	74	25279
156	Wasp 116	3786	75	25280
157	Wasp 117	3786	76	25281
158	Wasp 118	3786	77	25282
159	Wasp 119	3786	78	25283
160	Wasp 120	3786	79	25284
161	Wasp 121	3786	80	25285
162	Wasp 122	3786	81	25286
163	Wasp 123	3786	82	25287
164	Wasp 124	3786	83	25288
165	Wasp 125	3786	84	25289
166	Wasp 126	3786	85	25290
167	Wasp 127	3786	86	25291
168	Wasp 128	3786	87	25292
169	Wasp 129	3786	88	25293
170	Wasp 130	3786	89	25294
171	Wasp 201	3786	90	25295
172	Wasp 202	3786	91	25296
173	Wasp 203	3786	92	25297
174	Wasp 204	3786	93	25298
175	Wasp 205	3786	94	25299
176	Wasp 206	3786	95	25300
177	Wasp 207	3786	96	25301
178	Wasp 208	3786	97	25302
179	Wasp 209	3786	98	25303
180	Wasp 210	3786	99	25304
181	Wasp 211	3786	100	25305

PHOENIX, AZ

2011 AUG 23 A 10:21

RECEIVED  
BLM, AZ STATE OFFICE

No.	Name of Claim	Book	Page Nos.	BLM Serial No.
182	Wasp 212	3786	101	25306
183	Wasp 213	3786	102	25307
184	Wasp 214	3786	103	25308
185	Wasp 215	3786	104	25309
186	Wasp 216	3786	105	25310
187	Wasp 217	3786	106	25311
188	Wasp 218	3786	107	25312
189	Wasp 313	3786	144	25349
190	Wasp 315	3786	146	25351
191	Wasp 317	3786	148	25353
192	Wasp 319	3786	150	25355
	Wasp 319/Amended	6216	975-976	
193	Wasp 321	3786	152	25357
	Wasp 321/Amended	6216	977-978	
194	Wasp 323	3786	154	25359
	Wasp 323/Amended	6216	979-980	
195	Wasp 325	3786	156	25361
	Wasp 325/Amended	6216	981-982	
196	Wasp 327	3786	158	25363
	Wasp 327/Amended	6216	983-984	
197	Wasp 329	3786	160	25365
	Wasp 329/Amended	6216	985-986	
198	Wasp 331	3786	162	25367
	Wasp 331/Amended	6216	987-988	
199	Wasp 333	3786	164	25369
	Wasp 333/Amended	6216	989-990	
200	Wasp 335	3786	166	25371
	Wasp 335/Amended	6216	991-992	
201	Wasp 337	3786	168	25373
	Wasp 337/Amended	6216	993-994	
202	Wasp 339	3786	170	25375
	Wasp 339/Amended	6216	995-996	
203	Wasp 341	3786	172	25377
204	Wasp 343	3786	174	25379
205	Wasp 344	3786	175	25380
206	Wasp 345	3786	176	25381
207	Wasp 346	3786	177	25382

PHOENIX, AZ

2011 AUG 23 10:21

RECEIVED  
BLM, AZ STATE OFFICE



No.	Name of Claim	Book	Page Nos.	BLM Serial No.	
208	Wasp 347	3786	178	25383	
209	Wasp 348	3786	179	25384	
210	Wasp 349	3786	180	25385	
211	Wasp 350	3786	181	25386	
212	Wasp 351	3786	182	25387	
213	Wasp 352	3786	183	25388	
214	Wasp 353	3786	184	25389	
215	Wasp 354	3786	185	25390	✓
216	Max 41	4792	584	25662	✓
217	Max 43	4792	586	25664	✓
218	Max 45	4792	588	25666	✓
219	Max 47	4792	590	25668	✓
220	Max 49	4792	592	25670	✓
221	Max 71	4792	614	25692	
222	Max 72	4792	615	25693	
223	Max 73	4792	616	25694	
224	Max 74	4792	617	25695	
225	Max 75	4792	618	25696	
226	Max 76	4792	619	25697	
227	Max 77	4792	620	25698	
228	Max 78	4792	621	25699	
229	Max 79	4792	622	25700	
230	Max 80	4792	623	25701	
231	Max 81	4792	624	25702	
232	Max 82	4792	625	25703	
233	Max 83	4792	626	25704	
234	Max 84	4792	627	25705	
235	Max 85	4792	628	25706	
236	Max 86	4792	629	25707	
237	Max 87	4792	630	25708	
238	Max 88	4792	631	25709	
239	Max 89	4792	632	25710	
240	Max 90	4792	633	25711	
241	Max 91	4792	634	25712	✓
242	Max 93	4792	636	25714	✓
243	Max 95	4792	638	25716	✓
244	Max 97	4792	640	25718	✓

PHOENIX, AZ

2011 AUG 23 10:21

RECEIVED  
BLM, AZ STATE OFFICE

No.	Name of Claim	Book	Page Nos.	BLM Serial No.
245	Max 99	4792	642	25720
246	Max 101	4792	644	25722
247	Max 102	4792	645	25723
248	Max 103	4792	646	25724
249	Max 104	4792	647	25725
250	Max 105	4792	648	25726
251	Max 106	4792	649	25727
252	Max 107	4792	650	25728
253	Max 108	4792	651	25729
254	Max 109	4792	652	25730
255	Max 110	4792	653	25731
256	Max 111	4792	654	25732
257	Max 112	4792	655	25733
258	Max 113	4792	656	25734
259	Max 114	4792	657	25735
260	Max 115	4792	658	25736
261	Max 116	4792	659	25737
262	Max 117	4792	660	25738
263	Max 118	4792	661	25739
264	Max 119	4792	662	25740
265	Max 120	4792	663	25741
266	Elk 1	3368	576	27423
267	Elk 2	3368	577	27424
268	Elk 3	3368	578	27425
269	Elk 4	3368	579	27426
270	Elk 5	3368	580	27427
271	Elk 6	3368	581	27428
272	Elk 35	3368	610	27451
	Elk 35/Amended	6121	1273-1274	
273	Elk 36	3368	611	27452
274	Elk 37	3368	612	27453
275	Elk 39	3368	614	27455
276	Elk 41	3368	616	27457
277	Elk 43	3368	618	27459
278	Elk 45	3368	620	27461
279	Elk 70	3368	645	27465
280	Elk 71	3368	646	27466

PHOENIX, AZ

2011 AUG 23 A 10: 22

RECEIVED  
BLM AZ STATE OFFICE

No.	Name of Claim	Book	Page Nos.	BLM Serial No.
281	Elk 72	3368	647	27467
282	Elk 73	3368	648	27468
283	Elk 74	3368	649	27469
284	Elk 75	3368	650	27470
285	Elk 76	3368	651	27471
286	Elk 77	3368	652	27472
287	Elk 78	3368	653	27473
288	Elk 79	3368	654	27474
289	Elk 80	3368	655	27475
290	Elk 81	3368	656	27476
291	Elk 83	3368	658	27478
292	Elk 85	3368	660	27480
293	Elk 87	3368	662	27482
294	Alpine #5	2221	495	27513
	Alpine #5/Amended	6121	1283-1284	
295	Alpine #6	2221	496	27514
	Alpine #6/Amended	6121	1285-1286	
296	Alpine #7	2221	497	27515
	Alpine #7/Amended	6121	1287-1288	
297	Alpine #8	2221	498	27516
	Alpine #8/Amended	6121	1289-1290	
298	Alpine #9	2221	499	27517
	Alpine #9/Amended	6121	1291-1292	
299	Alpine #10	2221	500	27518
	Alpine #10/Amended	6121	1293-1294	
300	Alpine #11	2221	501	27519
	Alpine #11/Amended	6121	1295-1296	
301	Alpine #12	2221	502	27520
	Alpine #12/Amended	6121	1297-1298	
302	Alpine #13	2221	503	27521
303	Alpine #14	2221	504	27522
304	Alpine #15	2221	505	27523
305	Alpine #16	2221	506	27524
306	Alpine #17	2221	507	27525
307	Alpine #18	2221	508	27526
308	Alpine #19	2230	138	27527
309	Alpine #20	2230	139	27528

✓  
✓  
✓  
✓



PHOENIX, AZ

2011 AUG 23 10:22

RECEIVED  
BLM, AZ STATE OFFICE



No.	Name of Claim	Book	Page Nos.	BLM Serial No.
310	Alpine #21	2230	140	27529
311	Alpine #22	2230	141	27530
312	Alpine #23	2230	142	27531
313	Alpine #24	2230	143	27532
314	Santa Rita Wedge	5901	1379	28871
315	Buzzard No. 5	2089	294	36021
316	Shadow #4	2827	66	36025
317	John 1	3934	508	36026
318	John 2	3934	509	36027
319	Flying Dutchman No. 2	2089	295	36028
320	Flying Dutchman No. 3	2089	296	36029
321	Flying Dutchman No. 4	2089	297	36030
322	Flying Dutchman No. 5	2089	298	36031
323	Flying Dutchman No. 6	2089	299	36032
	Flying Dutchman No. 6/Amended	6121	1267-1268	
324	Black Bess No. 2	2089	290	36034
325	K.W.L.	2078	442	36036
326	G.E.J.	2078	443	36037
327	R.F.E.	2078	444	36038
328	R.C.M.	2078	445	36039
329	Sycamore #1	2078	446	36040
330	Sycamore #2	2078	447	36041
331	Sycamore #3	2078	448	36042
332	Sycamore #4	2078	449	36043
	Sycamore #4/Amended	6121	1299-1300	
333	Sycamore #5	2078	450	36044
	Sycamore #5/Amended	6121	1301-1302	
334	Sycamore #6	2078	451	36045
	Sycamore #6/Amended	6121	1303-1304	
335	Sycamore #7	2078	452	36046
	Sycamore #7/Amended	6121	1305-1306	
336	Sycamore #8	2078	453	36047
	Sycamore #8/Amended	6121	1307-1308	
337	Sycamore #9	2078	454	36048
338	Sycamore #10	2078	455	36049
339	Sycamore #11	2078	456	36050
340	Sycamore #12	2078	457	36051

PHOENIX, AZ

2011 AUG 23 A 10: 22

RECEIVED  
BLM, AZ STATE OFFICE

No.	Name of Claim	Book	Page Nos.	BLM Serial No.
341	Naragansett Extension #1	937	372	36052
342	Naragansett Ext. #2	937	373	36053
343	Naragansett Extension #3	937	374	36054
344	Naragansett Extension #4	937	375	36055
345	Naragansett Extension #5	937	376	36056
346	Naragansett Extension #6	937	377	36057
347	Naragansett Extension #7	937	378	36058
348	Naragansett Extension #8	937	379	36059
349	Narragansett Ext. No. 9	2020	358	36060
350	Schwab Extension #1 North West	1271	92	36061
351	Rocky 1	3726	117	36062
352	Amole No. 2	2051	262	36063
353	Falls No. 3	2110	267	36065
354	Falls No. 4	2110	268	36066
355	Perry No. 1	2112	11	36067
356	Perry #2	2112	12	36068
357	Perry #3	2112	13	36069
358	Perry #4	2112	14	36070
359	Perry #7	2112	17	36073
360	Perry #8	2112	18	36074
361	Perry #9	2112	19	36075
362	Perry #10	2112	20	36076
363	Perry #11	2112	21	36077
364	Perry #12	2112	22	36078
365	Perry #15	2112	25	36081
	Perry #15/Amended	2139	441	
366	Perry #16	2112	26	36082
367	Perry #17	2112	27	36083
368	Perry #18	2112	28	36084
	Perry #18/Amended	2139	442	
369	Gunsite 1-A	1980	353	36086
370	Gunsite No. 2	1941	339	36087
	Gunsite No. 2/Amended	1980	354	
371	Gunsite No. 3	1941	340	36088
372	Gunsite No. 4	1941	341	36089
373	Gunsite 5A	2022	341	36090
374	Gunsite 6-B	2110	264	36091

PHOENIX, AZ

2011 AUG 23 A 10: 22

RECEIVED  
BLM AZ STATE OFFICE

No.	Name of Claim	Book	Page Nos.	BLM Serial No.
375	Gunsite No. 7	1941	344	36092
376	Gunsite 7A	2411	174	36093
377	Gunsite No. 8	1941	345	36094
378	Gunsite No. 9	1941	346	36095
379	Gunsite No. 10	1941	347	36096
380	Gunsite No. 11	1941	348	36097
381	Gunsite No. 12	1941	349	36098
382	Gunsite No. 13	1941	350	36099
383	Gunsite No. 14	1941	351	36100
384	Gunsite No. 15	1941	352	36101
385	Gunsite No. 16	1941	353	36102
386	Gunsite No. 17	1941	354	36103
387	Gunsite No. 18	1941	355	36104
388	Gunsite No. 19	1941	356	36105
389	Gunsite No. 20	1941	357	36106
390	Gunsite No. 21	1941	358	36107
391	Gunsite No. 22	1941	359	36108
392	Gunsight No. 23	1967	324	36109
	Gunsight No. 23/Amended	2022	343	
393	Gunsite No. 24	1943	14	36110
	Gunsite #24/Amended	1980	355	
394	Gunsite No. 25	1943	15	36111
395	Gunsite No. 26	1943	16	36112
396	Gunsite No. 27	1943	13	36113
397	Gunsight No. 28	1967	325	36114
398	Gunsight No. 29	1967	326	36115
399	Gunsight No. 30	1967	327	36116
400	Gunsight No. 31	1967	328	36117
401	Gunsight No. 32	1967	329	36118
402	Gunsight No. 33	1967	330	36119
403	Gunsight No. 35	1967	332	36121
404	Gunsight No. 36	1967	333	36122
405	Gunsight No. 37	1967	334	36123
406	Gunsight No. 38	1967	335	36124
407	Gunsight No. 39	1967	336	36125
408	Gunsight No. 40	1967	337	36126
409	Gunsight No. 41	1967	338	36127

RECEIVED  
 BLM AZ STATE OFFICE  
 2011 AUG 23 A 10: 22  
 PHOENIX, AZ



No.	Name of Claim	Book	Page Nos.	BLM Serial No.
410	Gunsight No. 42	1967	339	36128
411	Gunsight No. 43	1967	340	36129
412	Gunsight 44	1994	152	36130
	Gunsight 44/Amended	6420	1007-1008	
413	Gunsight #45	1994	153	36131
	Gunsight #45/Amended	6420	1009-1010	
414	Gunsight #46	1994	154	36132
415	Gunsight #47	1994	155	36133
416	Gunsight #48	1994	156	36134
417	Gunsight #49	1994	157	36135
418	Gunsight #50	1994	158	36136
	Gunsight No. 50/Amended	2078	464	
419	Williams Folly	5406	878	36137
420	Williams Folly #2	5406	879	36138
421	Santa Rita #1	2148	520	46740
422	Santa Rita #2	2148	521	46741
423	Santa Rita #3	2148	522	46742
424	Santa Rita #7	2148	526	46746
425	Santa Rita #17	2148	536	46756
426	Santa Rita #18	2148	537	46757
427	Santa Rita #19	2148	538	46758
428	Santa Rita #20	2148	539	46759
429	Santa Rita #21	2148	540	46760
430	Santa Rita #22	2148	541	46761
431	Santa Rita #23	2148	542	46762
432	Santa Rita #24	2148	543	46763
433	Santa Rita #25	2148	544	46764
434	Santa Rita #29	2148	548	46768
435	Santa Rita #30	2148	549	46769
436	Santa Rita #31	2148	550	46770
437	Catalina #1	2148	518	46771
438	Catalina #2	2148	517	46772
439	Catalina #3	2148	516	46773
440	Catalina #4	2148	515	46774
441	Catalina #5A	2170	437	46775
442	Catalina #6A	2170	435	46776
443	Catalina #7	2148	512	46777

PHOENIX, AZ

2011 AUG 23 10:22

RECEIVED  
BLM AZ STATE OFFICE

No.	Name of Claim	Book	Page Nos.	BLM Serial No.
444	Catalina #8	2148	511	46778
445	Fred Bennett	936	425	46779
446	Fred Bennett	712	107	46780
	Fred Bennett/Amended	2110	262	
447	Rosemont #9	936	424	46781
	Rosemont #9/Amended	2078	466	
448	Rosemont #11	936	420	46782
449	Rosemont #11-A	2078	458	46783
450	Rosemont #12	936	431	46784
	Rosemont #12/Amended	2078	467	
451	Rosemont #13	936	434	46785
	Rosemont #13/Amended	2078	468	
452	Rosemont #15	936	429	46786
	Rosemont #15/Amended	2078	469	
453	Rosemont #16	936	430	46787
	Rosemont # 16/Amended	2078	470	
454	Rosemont #17	936	432	46788
	Rosemont #17/Amended	2078	471	
455	Rosemont #18	936	433	46789
	Rosemont #18/Amended	2078	472	
456	Rosemont 21	964	202	46790
	Rosemont #21/Amended	2078	473	
457	Fred Bennett Fraction	2022	338	46791
458	Last Chance No. 3/Relocation	2929	209	46794
459	Cave	NN	555	46796
460	Strip	821	391	46800
461	Cuba Fraction	2022	342	46801
462	Patrick Henry Fraction/Relocation	3486	103	46802
463	R. G. Ingersoll Fraction	2110	265	46803
464	Daylight Fraction	2110	266	46804
465	Travis #2	1983	254	46805
	Travis #2/Amended	2078	465	
466	Travis #3	1983	255	46806
467	Travis #4	1983	256	46807
	Travis #4/Amended	2170	455	
468	Travis #5	1983	257	46808
469	Travis #6	1983	258	46809

PHOENIX, AZ

2011 AUG 23 10:22

RECEIVED  
BLM AZ STATE OFFICE

No.	Name of Claim	Book	Page Nos.	BLM Serial No.
470	Art	1009	441	46810
	Art/Amended	2078	459	
471	Al	1009	442	46811
	Al/Amended	2078	460	
472	Sam	1009	439	46812
	Sam/Amended	2078	461	
473	Fred	1009	440	46813
	Fred/Amended	2078	462	
474	Bert	1009	443	46814
	Bert/Amended	2078	463	
475	Bob	995	393	46815
476	Canyon No. 34	6048	1225-26	47482
477	Canyon No. 35	6048	1227-28	47483
478	Canyon No. 36	6048	1229-30	47484
479	Canyon No. 37	6048	1231-32	47485
480	Canyon No. 38	6048	1233-34	47486
481	Canyon No. 39	6048	1235-36	47487
482	Canyon No. 40	6048	1237-38	47488
483	Canyon No. 41	6048	1239-40	47489
484	Canyon No. 42	6048	1241-42	47490
485	Canyon No. 43	6048	1243-44	47491
486	Canyon No. 64	6048	1285-86	47512
487	Canyon No. 65	6048	1287-88	47513
488	Canyon No. 66	6048	1289-90	47514
489	Canyon No. 67	6048	1291-92	47515
490	Canyon No. 68	6048	1293-94	47516
491	Canyon No. 69	6048	1295-96	47517
492	Canyon No. 70	6048	1297-98	47518
493	Canyon No. 71	6048	1299-1300	47519
494	Canyon No. 72	6048	1301-02	47520
495	Canyon No. 73	6048	1303-04	47521
496	Canyon No. 74	6048	1305-06	47522
497	Canyon No. 75	6048	1307-08	47523
498	Canyon No. 76	6048	1309-10	47524
499	Canyon No. 77	6048	1311-12	47525
500	Canyon No. 78	6048	1313-14	47526
501	Canyon No. 79	6048	1315-16	47527

PHOENIX, AZ

2011 AUG 23 A 10: 22

RECEIVED  
BLM AZ STATE OFFICE



No.	Name of Claim	Book	Page Nos.	BLM Serial No.
502	Telemeter Fraction	2075	381	62785
	Telemeter Fraction/Amended	5013	166	
503	West End Fraction	2075	383	62786
	West End Fraction/Amended	5013	164	
504	Hattie Fraction	2075	382	62787
	Hattie Fraction/Amended	5013	165	
505	Cactus	6104	1251-52	64123
506	Travis #7	6104	1253-54	64124
507	Fox #1	2705	63	64125
	Fox #1 Amended	6104	1255-56	
508	Fox #2	2705	64	64126
	Fox #2/Amended	6104	1257-58	
509	Fox #7	2705	69	64131
	Fox #7/Amended	6104	1267-68	
510	Fox #13	2705	75	64133
	Fox #13/Amended	6104	1271-72	
511	Cloud Rest	SS	511	64134
	Cloud Rest/Amended	6104	1273-74	
512	Big Windy	5406	876	64135
513	Big Windy Fraction	5406	877	64136
514	Blue Wing	SS	581	64137
515	Cloud Rest No. 1	B-B-B	277	64138
	Cloud Rest No. 1/Amended	6104	1275-76	
516	Kent #1 Long John	1936	245	66835
517	Kent #2 Patricia C.	1936	246	66836
518	Kent #3 Little Joe	1936	247	66837
519	Belle of Rosemont	2571	125	66838
	Belle of Rosemont/Amended	6216	999-1000	
520	John	995	395	74390
521	Joe	995	396	74391
522	Ben	995	392	74392
523	Pete	995	394	74393
524	Adolph Lewisohn	710	346	74394
525	Adolph Lewisohn	936	419	74395
526	Rosemont	710	347	74396
527	Rosemont	936	418	74397
528	Albert Steinfeld	710	348	74398

PHOENIX, AZ

2011 AUG 23 A 10: 22

RECEIVED  
BLM AZ STATE OFFICE

No.	Name of Claim	Book	Page Nos.	BLM Serial No.
529	Albert Steinfeld	936	427	74399
530	Hugh Young	712	108	74400
531	Hugh Young	936	422	74401
532	Ethel	712	109	74402
533	Albert	712	110	74403
534	Rosemont #1	908	504	74404
535	Rosemont #2	908	501	74405
536	Rosemont #3	908	503	74406
537	Rosemont #4	908	499	74407
538	Rosemont #7	936	421	74408
539	Rosemont #8	936	423	74409
540	Rosemont #14	936	428	74410
541	Rosemont #19	964	200	74411
542	Rosemont #20	964	201	74412
543	Rosemont #20	908	500	74413
544	Rosemont #22	964	203	74414
545	Rosemont #23	908	497	74415
546	Rosemont #24	908	498	74416
547	Rosemont #25	908	502	74417
548	RX	936	426	74418
549	Flying Dutchman #7A	6121	1269-70	75181
550	Blue Point No. 2A	6121	1271-72	75182
551	Alpine #1A	6121	1275-76	75183
552	Alpine #2A	6121	1277-78	75184
553	Alpine #3A	6121	1279-80	75185
554	Alpine #4A	6121	1281-82	75186
555	Frijole VI A	6159	1135-36	95315
556	Falcon 1A	6216	899-900	99789
557	Falcon 2A	6216	901-902	99790
558	Falcon 3A	6216	903-904	99791
559	Falcon 4A	6216	905-906	99792
560	Falcon 5A	6216	907-908	99793
561	Falcon 6A	6216	909-910	99794
562	Falcon 7A	6216	911-912	99795
563	Falcon 8A	6216	913-914	99796
564	Falcon 9A	6216	915-916	99797
565	Falcon 10A	6216	917-918	99798

PHOENIX, AZ

2011 AUG 23 10:22

RECEIVED  
BLM AZ STATE OFFICE

No.	Name of Claim	Book	Page Nos.	BLM Serial No.
566	Falcon 11A	6216	919-920	99799
567	Falcon 12A	6216	921-922	99800
568	Falcon 13A	6216	923-924	99801
569	Falcon 14A	6216	925-926	99802
570	Falcon 15A	6216	927-928	99803
571	Falcon 16A	6216	929-930	99804
572	Falcon 17A	6216	931-932	99805
573	Falcon 18A	6216	933-934	99806
574	Falcon 19A	6216	935-936	99807
575	Falcon 20A	6216	937-938	99808
576	Falcon 21A	6216	939-940	99809
577	Falcon 22A	6216	941-942	99810
578	Falcon 27A	6216	943-944	99811
579	Falcon 28A	6216	945-946	99812
580	Falcon 29A	6216	947-948	99813
581	Falcon 30A	6216	949-950	99814
582	Falcon 31 A	6216	951-952	99815
583	Falcon 32A	6216	953-954	99816
584	Wasp 62A	6216	963-964	99817
585	Wasp 63A	6216	965-966	99818
586	Wasp 219A	6216	967-968	99819
587	Wasp 220A	6216	969-970	99820
588	Wasp 221A	6216	971-972	99821
589	Wasp 222A	6216	973-974	99822
590	Tecky	6216	997-998	99823
591	MIA 1A	6420	1011-13	117293
592	MIA 2A	6420	1014-16	117294
593	MIA 3A	6420	1017-19	117295
594	MIA 4A	6420	1020-22	117296
595	MIA 5A	6420	1023-25	117297
596	MIA 6A	6420	1026-28	117298
597	MIA 7A	6420	1029-31	117299
598	MIA 8A	6420	1032-34	117300
599	MIA 9A	6420	1035-37	117301
600	MIA 12A	6420	1043-45	117304
601	MIA 13A	6420	1046-48	117305
602	MIA 14A	6420	1049-51	117306

PHOENIX, AZ

2011 AUG 23 A 10: 22

RECEIVED  
BLM AZ STATE OFFICE



No.	Name of Claim	Book	Page Nos.	BLM Serial No.
603	BILLY C.	6522	781-782	129394
604	Hope 1	8776	919-921	303950
605	Hope 2	8776	922-924	303951
606	Hope-3	8776	925-927	303952
607	Hope-4	8776	928-930	303953
608	Hope-5	8776	931-933	303954
609	Hope-6	8776	934-936	303955
610	Hope-7	8776	937-939	303956
611	Hope 8	8776	940-942	303957
612	Hope-9	8776	943-945	303958
613	Hope 10	8776	946-948	303959
614	Hope 10-A	8776	949-951	303960
615	Hope-11	8776	952-954	303961
616	Hope-12	8776	955-957	303962
617	Hope-13	8776	958-960	303963
618	Hope-14	8776	961-963	303964
	Hope 14/Amended	8808	596-598	
619	Hope-15	8776	964-966	303965
620	Hope-16	8776	967-969	303966
621	Hope-17	8776	970-972	303967
622	Hope-18	8776	973-975	303968
623	Hope-19	8776	976-978	303969
624	Hope-20	8776	979-981	303970
625	Hope-21	8776	982-984	303971
626	Hope-22	8776	985-987	303972
627	Hope-23	8776	988-990	303973
	Hope-23/Amended	8808	593-595	
628	Hope-24	8776	991-993	303974
629	Hope-25	8776	994-996	303975
630	Hope-26	8776	997-999	303976
631	Hope-27	8776	1000-1002	303977
632	Hope-28	8776	1003-1005	303978
633	H29	8776	1006-1008	303979
634	Hope-30	8776	1009-1011	303980
635	Hope-31	8776	1012-1014	303981
636	Hope 32	8776	1015-1017	303982
	Hope-32/Amended	8808	590-592	

PHOENIX, AZ

2011 AUG 23 A 10: 22

RECEIVED  
BLM AZ STATE OFFICE

No.	Name of Claim	Book	Page Nos.	BLM Serial No.
637	Hope-33	8776	1018-1020	303983
638	Hope-34	8776	1021-1023	303984
639	Hope-35	8776	1024-1026	303985
640	Hope-36	8776	1027-1029	303986
641	Hope-37	8776	1030-1032	303987
642	H-38A	9018	1198-1199	313532
643	H-39A	9018	1200-1201	313533
644	H-40A	9018	1202-1203	313534
645	H-41A	9018	1204-1205	313535
646	H-42A	9018	1206-1207	313536
647	H-43A	9018	1208-1209	313537
648	H-44A	9018	1210-1211	313538
649	H-45A	9018	1212-1213	313539
650	H-46A	9018	1214-1215	313540
651	H-47A	9018	1216-1217	313541
652	H-48A	9018	1218-1219	313542
653	H-49A	9018	1220-1221	313543
654	H-50A	9018	1222-1223	313544
655	H-51A	9018	1224-1225	313545
656	H-52A	9018	1226-1227	313546
657	H-53A	9018	1228-1229	313547
658	H-54A	9018	1230-1231	313548
659	H-55A	9018	1232-1233	313549
660	H-56A	9018	1234-1235	313550
661	H-57A	9018	1236-1237	313551
662	H-58A	9018	1238-1239	313552
663	H-59A	9018	1240-1241	313553
664	H-60A	9018	1242-1243	313554
665	H-61A	9018	1244-1245	313555
666	H-62A	9018	1246-1247	313556
667	H-63A	9018	1248-1249	313557
668	H-64A	9018	1250-1251	313558
669	H-65A	9018	1252-1253	313559
670	H-66A	9018	1254-1255	313560
671	H-67A	9018	1256-1257	313561
672	H-68A	9018	1258-1259	313562
673	H-69A	9018	1260-1261	313563

PHOENIX, AZ

2011 AUG 23 10:23

RECEIVED  
BLM AZ STATE OFFICE

No.	Name of Claim	Book	Page Nos.	BLM Serial No.
674	H-70A	9018	1262-1263	313564
675	H-71A	9018	1264-1265	313565
676	H-72A	9018	1266-1267	313566
677	H-73A	9018	1268-1269	313567
678	H-74A	9018	1270-1271	313568
679	H-75A	9018	1272-1273	313569
680	H-76A	9018	1274-1275	313570
681	H-77A	9018	1276-1277	313571
682	H-78A	9018	1278-1279	313572
683	H-79A	9018	1280-1281	313573
684	H-80A	9018	1282-1283	313574
685	H-81A	9018	1284-1285	313575
686	H-82A	9018	1286-1287	313576
687	H-83A	9018	1288-1289	313577
688	H-84A	9018	1290-1291	313578
689	H-85A	9018	1292-1293	313579
690	H-86A	9018	1294-1295	313580
691	H-87A	9018	1296-1297	313581
692	H-88A	9018	1298-1299	313582
693	H-89A	9018	1300-1301	313583
694	H-90A	9018	1302-1303	313584
695	H-91A	9018	1304-1305	313585
696	H-92A	9018	1306-1307	313586
697	H-93A	9018	1308-1309	313587
698	H-94A	9018	1310-1311	313588
699	H-95A	9018	1312-1313	313589
700	H-96A	9018	1314-1315	313590
701	H-97A	9018	1316-1317	313591
702	H-98A	9018	1318-1319	313592
703	H-99A	9018	1320-1321	313593
704	H-100A	9018	1322-1323	313594
705	H-101A	9018	1324-1325	313595
706	H-102A	9018	1326-1327	313596
707	H-103A	9018	1328-1329	313597
708	H-104A	9018	1330-1331	313598
709	H-105A	9018	1332-1333	313599
710	H-106A	9018	1334-1335	313600

PHOENIX, AZ

2011 AUG 23 10:23

RECEIVED  
BLM, AZ STATE OFFICE



No.	Name of Claim	Book	Page Nos.	BLM Serial No.
711	H-107A	9018	1336-1337	313601
712	H-108A	9018	1338-1339	313602
713	H-109A	9018	1340-1341	313603
714	H-110A	9018	1342-1343	313604
715	H-111A	9018	1344-1345	313605
716	H-112A	9018	1346-1347	313606
717	H-113A	9018	1348-1349	313607
718	H-114A	9018	1350-1351	313608
719	H-115A	9018	1352-1353	313609
720	H-116A	9018	1354-1355	313610
721	H-117A	9018	1356-1358	313611
722	H-118A	9018	1358-1359	313612
723	H-119A	9018	1360-1361	313613
724	H-120A	9018	1362-1363	313614
725	H-121A	9018	1364-1365	313615
726	H-122A	9018	1366-1367	313616
727	H-123A	9018	1368-1369	313617
728	H-124A	9018	1370-1371	313618
729	H-125A	9018	1372-1373	313619
730	H-126A	9018	1374-1375	313620
731	H-127A	9018	1376-1377	313621
732	H-128A	9018	1378-1379	313622
733	H-129A	9018	1380-1381	313623
734	H-130A	9018	1382-1383	313624
735	H-131A	9018	1384-1385	313625
736	H-132A	9018	1386-1387	313626
737	H-133A	9018	1388-1389	313627
738	H-134A	9018	1390-1391	313628
739	H-135A	9018	1392-1393	313629
740	H-136A	9018	1394-1395	313630
741	H-137A	9018	1396-1397	313631
742	H-138A	9018	1398-1399	313632
743	H-139A	9018	1400-1401	313633
744	H-140A	9018	1402-1403	313634
745	H-141A	9018	1404-1405	313635
746	H-142A	9018	1406-1407	313636
747	H-143A	9018	1408-1409	313637

PHOENIX, AZ

2011 AUG 23 10:23

RECEIVED  
BLM AZ STATE OFFICE

No.	Name of Claim	Book	Page Nos.	BLM Serial No.
748	H-144A	9018	1410-1411	313638
749	H-145A	9018	1412-1413	313639
750	H-146A	9018	1414-1415	313640
751	H-147A	9018	1416-1417	313641
752	H-148A	9018	1418-1419	313642
753	H-149A	9018	1420-1421	313643
754	H-150A	9018	1422-1423	313644
755	H-151A	9018	1424-1425	313645
756	H-152A	9018	1426-1427	313646
757	H-153A	9018	1428-1429	313647
758	H-154A	9018	1430-1431	313648
759	H-155A	9018	1432-1433	313649
760	H-156A	9018	1434-1435	313650
761	H-157A	9018	1436-1437	313651
762	H-158A	9018	1438-1439	313652
763	H-159A	9018	1440-1441	313653
764	H-160A	9018	1442-1443	313654
765	H-161A	9018	1444-1445	313655
766	H-162A	9018	1446-1447	313656
767	H-163A	9018	1448-1449	313657
768	H-164A	9018	1450-1451	313658
769	H-165A	9018	1452-1453	313659
770	H-166A	9018	1454-1455	313660
771	H-167A	9018	1456-1457	313661
772	H-168A	9018	1458-1459	313662
773	H-169A	9018	1460-1461	313663
774	H-170A	9018	1462-1463	313664
775	H-171A	9018	1464-1465	313665
776	H-177A	9018	1476-1477	313671
777	H-178A	9018	1478-1479	313672
778	H-179A	9018	1480-1481	313673
779	H-180A	9018	1482-1483	313674
780	H-181A	9018	1484-1485	313675
781	H-182A	9018	1486-1487	313676
782	H-183A	9018	1488-1489	313677
783	H-187A	9018	1490-1491	313678
784	H-188A	9018	1492-1493	313679

PHOENIX, AZ

2011 AUG 23 A 10: 23

RECEIVED  
BLM AZ STATE OFFICE

No.	Name of Claim	Book	Page Nos.	BLM Serial No.
785	H-189A	9018	1494-1495	313680
786	H-190A	9018	1496-1497	313681
787	H-191A	9018	1498-1499	313682
788	H-192A	9018	1500-1501	313683
789	H-194A	9018	1502-1503	313684
790	H-195A	9018	1504-1505	313685
791	H-196A	9018	1506-1507	313686
792	H-197A	9018	1508-1509	313687
793	H-198A	9018	1510-1511	313688
794	H-199A	9018	1512-1513	313689
795	Hope No. 201	9797	2826-2827	330891
796	Hope 201A	9797	2828-2829	330892
	Hope 201A/Amended	9922	1016	
797	Hope No. 202	9797	2830-2831	330893
798	Hope No. 203	9797	2832-2833	330894
799	Hope No. 204	9797	2834-2835	330895
800	Hope No. 205	9797	2836-2837	330896
801	Hope No. 206	9797	2838-2839	330897
802	Hope No. 207	9797	2840-2841	330898
803	Hope No. 208	9797	2842-2843	330899
804	Hope No. 209	9797	2844-2845	330900
805	Hope No. 210	9797	2846-2847	330901
806	Hope No. 211	9797	2848-2849	330902
807	Hope No. 212	9797	2850-2851	330903
808	Hope No. 213	9797	2852-2853	330904
809	Hope No. 214	9797	2854-2855	330905
810	Hope No. 215	9797	2856-2857	330906
811	Hope No. 216	9797	2858-2859	330907
812	Hope No. 222	9797	2864-2865	330910
813	Hope No. 223	9797	2866-2867	330911
814	Hope No. 224	9797	2868-2869	330912
815	Hope No. 225	9797	2870-2871	330913
816	Hope 226A/Amended	9865	1328-1329	330914
817	Hope 227A/Amended	9865	1330-1331	330915
818	Hope 228A/Amended	9865	1332-1333	330916
819	Hope 229A/Amended	9865	1334-1335	330917
820	Hope No. 230	9797	2880-2881	330918

PHOENIX, AZ

2011 AUG 23 10:23

RECEIVED  
BLM AZ STATE OFFICE



No.	Name of Claim	Book	Page Nos.	BLM Serial No.
821	Hope No. 231	9797	2882-2883	330919
822	Hope No. 232	9797	2884-2885	330920
823	Hope No. 233	9797	2886-2887	330921
824	Hope No. 234	9797	2888-2889	330922
825	Hope No. 235	9797	2890-2891	330923
826	Hope No. 236	9797	2892-2893	330924
827	Hope No. 237	9797	2894-2895	330925
828	Hope No. 238	9797	2896-2897	330926
829	Hope No. 239	9797	2898-2899	330927
830	Hope No. 240	9797	2900-2901	330928
831	Hope No. 241	9797	2902-2903	330929
832	Hope No. 242	9797	2904-2905	330930
833	Hope No. 243	9797	2906-2907	330931
834	Hope No. 244	9797	2908-2909	330932
835	Hope No. 245	9797	2910-2911	330933
836	Hope No. 246	9797	2912-2913	330934
837	Hope No. 250	9797	2914-2915	330935
838	Hope No. 251	9797	2916-2917	330936
839	Hope No. 252	9797	2918-2919	330937
840	Hope No. 253	9797	2920-2921	330938
841	Hope No. 254	9797	2922-2923	330939
842	Hope No. 255	9797	2924-2925	330940
843	Hope No. 256	9797	2926-2927	330941
844	Hope No. 257	9797	2928-2929	330942
845	Elk 47 Relocated	9797	2930-2931	330943
846	H-172B Relocated	9865	1336-1337	331308
847	H-173B Relocated	9865	1338-1339	331309
848	H-174B Relocated	9865	1340-1341	331310
849	H-175B Relocated	9865	1342-1343	331311
850	H-176B Relocated	9865	1344-1345	331312
851	MMRE	12667	606-607	367652
852	Tailor	12667	608-609	367653
853	HV 1	13029	511-512	380250
854	HV 2	13029	513-514	380251
855	HV 3	13029	515-516	380252
856	HV 4	13029	517-518	380253
857	ROSE 1	13120	417-418	385174

PHOENIX, AZ

2011 AUG 23 10:23

RECEIVED  
BLM AZ STATE OFFICE

No.	Name of Claim	Book	Page Nos.	BLM Serial No.
858	ROSE 2	13120	419-420	385175
859	ROSE 3	13120	421-422	385176
860	ROSE 4	13120	423-424	385177
861	ROSE 5	13120	425-426	385178
862	ROSE 6	13120	427-428	385179
863	ROSE 7	13120	429-430	385180
864	ROSE 8	13120	431-432	385181
865	ROSE 9	13120	433-434	385182
866	HV 6	13190	552-553	387231
	HV 6 A/Amended	13310	1052-1053	
867	HV 7	13190	554-555	387232
868	HV 8	13190	556-557	387233
869	HV 9	13190	558-559	387234
870	HV 10	13190	560-561	387235
871	HV 11	13190	562-563	387236
872	HV 12	13190	564-565	387237
873	HV 13	13190	566-567	387238
874	HV 23	13190	572-573	387241
875	HV 24	13190	574-575	387242
876	HV 25	13190	576-577	387243
877	HV 16	13261	361-362	390077
878	HV 17	13261	363-364	390078
879	HV 18	13261	365-366	390079
880	HV 19	13261	367-368	390080
881	HV 20	13261	369-370	390081
882	HV 21	13261	371-372	390082
883	HV 22	13261	373-374	390083
884	WAIT-1	13261	375-376	390084
885	WAIT-2	13261	377-378	390085
886	WAIT-3	13261	379-380	390086
887	WAIT-4	13261	381-382	390087
888	WAIT-5	13261	383-384	390088
889	WAIT-6	13261	385-386	390089
890	WAIT-7	13261	387-388	390090
891	WAIT-8	13261	389-390	390091
892	WAIT-9	13261	391-392	390092
893	WAIT-10	13261	393-394	390093

PHOENIX, AZ

2011 AUG 23 A 10:23

RECEIVED  
D.L.M. AZ STATE OFFICE

No.	Name of Claim	Book	Page Nos.	BLM Serial No.
894	WAIT-11	13261	395-396	390094
895	WAIT-12	13261	397-398	390095
896	WAIT-13	13261	399-400	390096
897	WAIT-14	13261	401-402	390097
898	WAIT-15	13261	403-404	390098
899	WAIT-16	13261	405-406	390099
900	WAIT-17	13261	407-408	390100
901	WAIT-18	13261	409-410	390101
902	WAIT-19	13261	411-412	390102
903	WAIT-20	13261	413-414	390103
904	WAIT-21	13261	415-416	390104
905	WAIT-22	13261	417-418	390105
906	WAIT-23	13261	419-420	390106
907	WAIT-24	13261	421-422	390107
908	WAIT-25	13261	423-424	390108
909	WAIT-26	13261	425-426	390109
910	WAIT-27	13261	427-428	390110
911	WAIT-28	13261	429-430	390111
912	WAIT-29	13261	431-432	390112
913	WAIT-30	13261	433-434	390113
914	WAIT-31	13261	435-436	390114
915	WAIT-32	13261	437-438	390115
916	FALLS FRACTION	13286	73-74	391154
917	H-69B	13286	75-76	391155
918	NO CHANCE No. 3	13286	77-78	391156
919	SCHWAB FRACTION	13286	79-80	391157
920	H FRAC. 1	13312	195-196	392445
921	H FRAC. 2	13312	197-198	392446
922	H FRAC. 3	13312	199-200	392447
923	H FRAC. 4	13312	201-202	392448
924	H FRAC. 5	13312	203-204	392449
925	H FRAC. 6	13312	205-206	392450
926	H FRAC. 7	13312	207-208	392451
927	H FRAC. 8	13312	209-210	392452
928	BILLY FRAC	13344	16-17	393532
	BILLY FRAC/Amended	13358	114-115	
929	DSM 1	13344	18-19	393533

PHOENIX, AZ

2011 AUG 23 A 10: 23

RECEIVED  
B.L.M. AZ STATE OFFICE



No.	Name of Claim	Book	Page Nos.	BLM Serial No.
930	DSM 2	13344	20-21	393534
931	DSM 3	13344	22-23	393535
932	DSM 4	13344	24-25	393536
933	DSM 5	13344	26-27	393537
934	DSM 6	13344	28-29	393538
935	DSM 7	13344	30-31	393539
936	DSM 8	13344	32-33	393540
937	DSM 9	13344	34-35	393541
938	DSM 10	13344	36-37	393542
939	HV5 A	13344	38-39	393543
940	MIA FRAC 1	13344	40-41	393544
941	MIA FRAC 2	13344	42-43	393545
942	SON OF GUN 34	13360	385-386	394006
943	RMT FRAC 1	13386	29-30	394561
944	RMT FRAC 2	13386	31-32	394562
945	RMT FRAC 3	13386	33-34	394563
946	RMT FRAC 4	13386	35-36	394564
947	NC-CF	13534	340-341	396422
948	Thankful	Sequence # 20110240238		404128

All of said claims are located in Sections 1, 2, 10, 11, 12, 13, 14, 15, 22, 23, 24, 25, 26, 35 and 36, Township 18 South, Range 15 East; Sections 5, 6, 7, 8, 9, 14, 15, 16, 17, 18, 19, 20, 21, 22, 23, 28, 29, 30, 31, 32 and 33, Township 18 South, Range 16 East; Sections 4, 5, 6, 7, 8, and 9, Township 19 South, Range 16 East; and Sections 1 and 2, Township 19 South, Range 15 East; G&SRB&M.

948 claims @ \$140/each = \$132,720

RECEIVED  
 BLM, AZ STATE OFFICE  
 2011 AUG 23 A 10: 23  
 PHOENIX, AZ

**United States Department of the Interior**  
**Bureau of Land Management**  
 LANDS/RECREATION & PLANNING  
 ONE N CENTRAL AVE  
 PHOENIX, AZ 85004 -2203  
 Phone: 602-417-9200

Receipt

No: 2412591

<b>Transaction #:</b> 2487945	
<b>Date of Transaction:</b> 08/23/2011	
CUSTOMER:	
ROSEMONT COPPER COMPANY 4500 CHERRY CREEK SOUTH DR STE. 1040 DENVER, CO 80246-1518 US	

LINE #	QTY	DESCRIPTION	REMARKS	UNIT PRICE	TOTAL
1	1.00	LOCATABLE MINERALS / MINING CLAIMS-NOT NEW-UNADJUD, ONE AUTH NO. ONLY / MINING CLAIM MONEY RECEIVED <b>CASES: AMC2198/\$132720.00</b>	MAINT FEE PYMNT (948) 2012	- n/a -	132720.00
<b>TOTAL:</b>					<b>\$132,720.00</b>

PAYMENT INFORMATION

1	AMOUNT:	132720.00	POSTMARKED:	N/A
	TYPE:	CHECK	RECEIVED:	08/23/2011
	CHECK NO:	90241		
	NAME:	FENNEMORE CRAIG, PC 3003 N CENTRAL AVE SUITE 600 PHOENIX AZ 85012-2913 US		

REMARKS

PAYMENT RECEIVED FROM FENNEMORE CRAIG, P.C. ON BEHALF AND FOR THE BENEFIT OF ROSEMONT COPPER COMPANY

This receipt was generated by the automated BLM Collections and Billing System and is a paper representation of a portion of the official electronic record contained therein.

AMC 2194  
13284  
14972  
15002  
25210  
27423  
28871  
35995  
46740  
47449  
62735  
64123  
66803  
74390  
75181  
95314  
99789  
117279  
129394  
303950  
313532  
330891  
331308  
367650  
380250  
385170  
387223  
390077  
391154  
392445  
393532  
394006  
394561  
396422

Receipt: 2195244





**EXHIBIT A**  
**TO NOTICE OF INTENT TO HOLD MINING CLAIMS AND**  
**PAYMENT OF ANNUAL MAINTENANCE FEE**

The following contiguous group of unpatented mining claims and sites are situated in the Helvetia Mining District, Pima County, Arizona. The Location Notices of which are of record in the office of the County Recorder of Pima County, Arizona, and the Bureau of Land Management serial numbers are filed at Phoenix, Arizona.

No.	Name of Claim	Book	Page Nos.	BLM Serial No.
1-	York Fraction	2022	340	2198
	York Fraction/Amended	5436	804	
2-	Travis #1	1983	253	2199
	Travis #1/Second Amended	5436	806	
3-	Jim	995	391	2200
	Jim/Amended	5436	802	
4-	Isle Royal Fraction	2054	188	2201
	Isle Royal Fraction/Amended	5436	808	
5-	Indian Club Fraction	2054	187	2202
	Indian Club Fraction/Amended	5436	809	
6 -	Pilot Fraction	2051	261	2203
	Pilot Fraction/Amended	5436	810	
7-	A.O.T. Fraction	2054	186	2204
	A.O.T. Fraction/Amended	5436	811	
8-	Malachite Fraction	2110	263	2211
	Malachite Fraction/Amended	5436	807	
9-	MAX 121 B/Relocation	5609	574	13284
10-	MAX 123 B/Relocation	5609	576	13286
11-	MAX 125 B/Relocation	5609	578	13288
12-	MAX 126 B/Relocation	5609	579	13289
13-	MAX 127 B/Relocation	5609	580	13290
14-	MAX 128 B/Relocation	5609	581	13291
15-	MAX 129 B/Relocation	5609	582	13292
	MAX 129 B/Amended	6126	1202-1203	
16-	MAX 130 B/Relocation	5609	583	13293
17-	MAX 131 B/Relocation	5609	584	13294

RECEIVED  
 PIMA STATE OFFICE  
 2009 AUG 19 P 1:27  
 PHOENIX, ARIZONA

17/50

No.	Name of Claim	Book	Page Nos.	BLM Serial No.
18	MAX 132 B/Relocation	5609	585	13295
19	MAX 133 B/Relocation	5609	586	13296
20	MAX 134 B/Relocation	5609	587	13297
21	MAX 135 B/Relocation	5609	588	13298
22	MAX 136 B/Relocation	5609	589	13299
23	MAX 137 B/Relocation	5609	590	13300
24	MAX 138 B/Relocation	5609	591	13301
25	MAX 139 B/Relocation	5609	592	13302
26	MAX 140 B/Relocation	5609	593	13303
27	MAX 141 B/Relocation	5609	594	13304
28	MAX 142 B/Relocation	5609	595	13305
29	MAX 143 B/Relocation	5609	596	13306
30	MAX 144 B/Relocation	5609	597	13307
31	MAX 145 B/Relocation	5609	598	13308
32	MAX 146 B/Relocation	5609	599	13309
33	MAX 147 B/Relocation	5609	600	13310
34	MAX 148 B/Relocation	5609	601	13311
35	MAX 149 B/Relocation	5609	602	13312
36	MAX 150 B/Relocation	5609	603	13313
	MAX 150 B/Amended	7073	604-605	
37	MAX 151 B/Relocation	5609	604	13314
38	MAX 152 B/Relocation	5609	605	13315
	MAX 152 B/Amended	7073	606-607	
39	MAX 153 B/Relocation	5609	606	13316
40	MAX 154 B/Relocation	5609	607	13317
	MAX 154 B/Amended	7073	608-609	
41	MAX 155 B/Relocation	5609	608	13318
42	MAX 156 B/Relocation	5609	609	13319
	MAX 156 B/Amended	7073	610-611	
43	Rosalind	314	120	14972
	Rosalind/Amended	1062	539	
44	Michael M.	314	117	14973
	Michael M./Amended	1062	540	
45	Lydia J.	314	119	14974
	Lydia J./Amended	1062	541	
46	Ida D.	314	118	14975
	Ida D./Amended	1062	542	

RECEIVED  
 BLM AZ STATE OFFICE  
 2010 AUG 19 P 1:27  
 PHOENIX, ARIZONA

29  
30/50



No.	Name of Claim	Book	Page Nos.	BLM Serial No.
47	D & D #1	759	202	14976
	D & D #1/Amended	1062	543	
48	D & DII	759	201	14977
	D & D II/Amended	1062	544	
49	El Frijoli	300	277	14978
	Frijoli/Amended	1062	545	
50	Frijoli II	1062	546	14979
51	Frijoli III	1062	547	14980
52	Frijoli IV	1062	548	14981
53	Frijoli V	1062	549	14982
54	Frijoli VII	1062	551	14984
55	Frijoli VIII	1062	552	14985
56	Frijoli IX	1062	553	14986
57	Frijoli X	1070	494	14987
58	Frijoli XI	1454	349	14988
59	Frijoli XI Extension	1454	350	14989
60	Deering Springs No. 2 A/Relocation	5636	741	15002
61	Deering Springs No. 4 A/Relocation	5636	742	15003
62	Deering Springs No. 6 A/Relocation	5636	743	15004
63	Deering Springs No. 8 A/Relocation	5636	744	15005
64	Deering Springs No. 10 A/Relocation	5636	745	15006
65	Deering Springs No. 12 A/Relocation	5636	746	15007
66	Deering Springs No. 14 A/Relocation	5636	747	15008
67	Deering Springs No. 15 A/Relocation	5636	748	15009
68	Deering Springs No. 16 A/Relocation	5636	749	15010
69	Deering Springs No. 17 A/Relocation	5636	750	15011
	Deering Springs No. 17 A/Amended	6126	1204-1205	
70	Deering Springs No. 21 A/Relocation	5636	751	15012
71	Deering Springs No. 22 A/Relocation	5636	752	15013
72	Deering Springs No. 23 A/Relocation	5636	753	15014
73	Deering Springs No. 24 A/Relocation	5636	754	15015
74	Deering Springs No. 25 A/Relocation	5636	755	15016
75	Deering Springs No. 26 A/Relocation	5636	756	15017
76	Deering Springs No. 27 A/Relocation	5636	757	15018
77	Deering Springs No. 28 A/Relocation	5636	758	15019
	Deering Springs No. 28 A/Amended	6126	1206-1207	
78	Deering Springs No. 29 A/Relocation	5636	759	15020

RECEIVED  
 CLIMATE STATE OFFICE  
 2008 AUG 19 P 1:27  
 PHOENIX, ARIZONA

32/50

No.	Name of Claim	Book	Page Nos.	BLM Serial No.
. 79	Deering Springs No. 30 A/Relocation	5636	760	15021
. 80	Deering Springs No. 31 A/Relocation	5636	761	15022
. 81	Deering Springs No. 32 A/Relocation	5636	762	15023
. 82	Deering Springs No. 33 A/Relocation	5636	763	15024
. 83	Deering Springs No. 34 A/Relocation	5636	764	15025
. 84	Deering Springs No. 35 A/Relocation	5636	765	15026
. 85	Deering Springs No. 36 A/Relocation	5636	766	15027
. 86	Deering Springs No. 37 A/Relocation	5636	767	15028
. 87	Deering Springs No. 38 A/Relocation	5636	768	15029
. 88	Deering Springs No. 39 A/Relocation	5636	769	15030
. 89	Deering Springs No. 42 A/Relocation	5636	770	15031
. 90	Deering Springs No. 51 A/Relocation	5636	771	15032
. 91	Deering Springs No. 52 A/Relocation	5636	772	15033
. 92	Kid 1	3368	529	25210
. 93	Kid 2	3368	530	25211
. 94	Kid 3	3368	531	25212
. 95	Kid 4	3368	532	25213
. 96	Kid 5	3368	533	25214
. 97	Kid 6	3368	534	25215
. 98	Kid 7	3368	535	25216
. 99	Kid 8	3368	537	25217
. 100	Kid 9	3368	536	25218
. 101	Kid 10	3368	538	25219
. 102	Kid 11	3368	539	25220
. 103	Kid 12	3368	540	25221
. 104	Kid 13	3368	541	25222
. 105	Kid 14	3368	542	25223
. 106	Kid 15	3368	543	25224
. 107	Kid 16	3368	544	25225
. 108	Kid 17	3368	545	25226
. 109	Kid 18	3368	546	25227
. 110	Kid 19	3368	547	25228
. 111	Kid 20	3368	548	25229
. 112	Kid 21	3368	549	25230
. 113	Kid 22	3368	550	25231
. 114	Kid 23	3368	551	25232
. 115	Kid 24	3368	552	25233

37/50

RECEIVED  
 DUMAZ STATE OFFICE  
 2010 AUG 19 P 1:27  
 PHOENIX, ARIZONA

No.	Name of Claim	Book	Page Nos.	BLM Serial No.
. 116	Kid 25	3368	553	25234
. 117	Kid 26	3368	554	25235
. 118	Kid 27	3368	555	25236
. 119	Kid 28	3368	556	25237
. 120	Kid 29	3368	557	25238
	Kid 29/Amended	6216	1001-1002	
. 121	Kid 34	3368	562	25243
. 122	Kid 35	3368	563	25244
. 123	Kid 36	3368	564	25245
. 124	Kid 37	3368	565	25246
. 125	Kid 38	3368	566	25247
. 126	Kid 39	3368	567	25248
. 127	Kid 40	3368	568	25249
. 128	Kid 41	3368	569	25250
. 129	Kid 42	3368	570	25251
. 130	Kid 43	3368	571	25252
. 131	Kid 44	3368	572	25253
. 132	Kid 45	3368	573	25254
. 133	Kid 46	3368	574	25255
	Kid 46/Amended	6216	1003-1004	
. 134	Kid 47	3368	575	25256
	Kid 47/Amended	6216	1005-1006	
. 135	Wasp 52	3786	52	25257
	Wasp 52/Amended	6216	955-956	
. 136	Wasp 53	3786	53	25258
	Wasp 53/Amended	6216	957-958	
. 137	Wasp 54	3786	54	25259
. 138	Wasp 55	3786	55	25260
. 139	Wasp 56	3786	56	25261
. 140	Wasp 57	3786	57	25262
. 141	Wasp 58	3786	58	25263
	Wasp 58/Amended	3842	133	
. 142	Wasp 60	3786	59	25264
	Wasp 60/Amended	6216	959-960	
. 143	Wasp 61	3786	60	25265
	Wasp 61/Amended	6216	961-962	
. 144	Wasp 101	3786	63	25268

RECEIVED  
 BLM AZ STATE OFFICE  
 2010 AUG 19 P 1:21  
 PHOENIX, ARIZONA

29/20



No.	Name of Claim	Book	Page Nos.	BLM Serial No.
. 145	Wasp 102	3786	64	25269
. 146	Wasp 103	3786	65	25270
. 147	Wasp 104	3786	66	25271
. 148	Wasp 105	3786	67	25272
. 149	Wasp 106	3786	68	25273
. 150	Wasp 107	3786	69	25274
. 151	Wasp 111	3786	70	25275
. 152	Wasp 112	3786	71	25276
. 153	Wasp 113	3786	72	25277
. 154	Wasp 114	3786	73	25278
. 155	Wasp 115	3786	74	25279
. 156	Wasp 116	3786	75	25280
. 157	Wasp 117	3786	76	25281
. 158	Wasp 118	3786	77	25282
. 159	Wasp 119	3786	78	25283
. 160	Wasp 120	3786	79	25284
. 161	Wasp 121	3786	80	25285
. 162	Wasp 122	3786	81	25286
. 163	Wasp 123	3786	82	25287
. 164	Wasp 124	3786	83	25288
. 165	Wasp 125	3786	84	25289
. 166	Wasp 126	3786	85	25290
. 167	Wasp 127	3786	86	25291
. 168	Wasp 128	3786	87	25292
. 169	Wasp 129	3786	88	25293
. 170	Wasp 130	3786	89	25294
. 171	Wasp 201	3786	90	25295
. 172	Wasp 202	3786	91	25296
. 173	Wasp 203	3786	92	25297
. 174	Wasp 204	3786	93	25298
. 175	Wasp 205	3786	94	25299
. 176	Wasp 206	3786	95	25300
. 177	Wasp 207	3786	96	25301
. 178	Wasp 208	3786	97	25302
. 179	Wasp 209	3786	98	25303
. 180	Wasp 210	3786	99	25304
. 181	Wasp 211	3786	100	25305

RECEIVED  
BLM AZ STATE OFFICE  
2010 AUG 19 P 1:27  
PHOENIX, ARIZONA

37/20

No.	Name of Claim	Book	Page Nos.	BLM Serial No.
. 182	Wasp 212	3786	101	25306
. 183	Wasp 213	3786	102	25307
. 184	Wasp 214	3786	103	25308
. 185	Wasp 215	3786	104	25309
. 186	Wasp 216	3786	105	25310
. 187	Wasp 217	3786	106	25311
. 188	Wasp 218	3786	107	25312
. 189	Wasp 313	3786	144	25349
. 190	Wasp 315	3786	146	25351
. 191	Wasp 317	3786	148	25353
. 192	Wasp 319	3786	150	25355
	Wasp 319/Amended	6216	975-976	
. 193	Wasp 321	3786	152	25357
	Wasp 321/Amended	6216	977-978	
. 194	Wasp 323	3786	154	25359
	Wasp 323/Amended	6216	979-980	
. 195	Wasp 325	3786	156	25361
	Wasp 325/Amended	6216	981-982	
. 196	Wasp 327	3786	158	25363
	Wasp 327/Amended	6216	983-984	
. 197	Wasp 329	3786	160	25365
	Wasp 329/Amended	6216	985-986	
. 198	Wasp 331	3786	162	25367
	Wasp 331/Amended	6216	987-988	
. 199	Wasp 333	3786	164	25369
	Wasp 333/Amended	6216	989-990	
. 200	Wasp 335	3786	166	25371
	Wasp 335/Amended	6216	991-992	
. 201	Wasp 337	3786	168	25373
	Wasp 337/Amended	6216	993-994	
. 202	Wasp 339	3786	170	25375
	Wasp 339/Amended	6216	995-996	
. 203	Wasp 341	3786	172	25377
. 204	Wasp 343	3786	174	25379
. 205	Wasp 344	3786	175	25380
. 206	Wasp 345	3786	176	25381
. 207	Wasp 346	3786	177	25382

26/20

RECEIVED  
 OLMAZ STATE OFFICE  
 200 AUG 19 P 1:27  
 PHOENIX, ARIZONA

No.	Name of Claim	Book	Page Nos.	BLM Serial No.
. 208	Wasp 347	3786	178	25383
. 209	Wasp 348	3786	179	25384
. 210	Wasp 349	3786	180	25385
. 211	Wasp 350	3786	181	25386
. 212	Wasp 351	3786	182	25387
. 213	Wasp 352	3786	183	25388
. 214	Wasp 353	3786	184	25389
. 215	Wasp 354	3786	185	25390
. 216	Max 41	4792	584	25662
. 217	Max 43	4792	586	25664
. 218	Max 45	4792	588	25666
. 219	Max 47	4792	590	25668
. 220	Max 49	4792	592	25670
. 221	Max 71	4792	614	25692
. 222	Max 72	4792	615	25693
. 223	Max 73	4792	616	25694
. 224	Max 74	4792	617	25695
. 225	Max 75	4792	618	25696
. 226	Max 76	4792	619	25697
. 227	Max 77	4792	620	25698
. 228	Max 78	4792	621	25699
. 229	Max 79	4792	622	25700
. 230	Max 80	4792	623	25701
. 231	Max 81	4792	624	25702
. 232	Max 82	4792	625	25703
. 233	Max 83	4792	626	25704
. 234	Max 84	4792	627	25705
. 235	Max 85	4792	628	25706
. 236	Max 86	4792	629	25707
. 237	Max 87	4792	630	25708
. 238	Max 88	4792	631	25709
. 239	Max 89	4792	632	25710
. 240	Max 90	4792	633	25711
. 241	Max 91	4792	634	25712
. 242	Max 93	4792	636	25714
. 243	Max 95	4792	638	25716
. 244	Max 97	4792	640	25718

RECEIVED  
 PLIMAZ STATE OFFICE  
 2010 AUG 19 P 1:28  
 PHOENIX, ARIZONA

37/20

No.	Name of Claim	Book	Page Nos.	BLM Serial No.
. 245	Max 99	4792	642	25720
. 246	Max 101	4792	644	25722
. 247	Max 102	4792	645	25723
. 248	Max 103	4792	646	25724
. 249	Max 104	4792	647	25725
. 250	Max 105	4792	648	25726
. 251	Max 106	4792	649	25727
. 252	Max 107	4792	650	25728
. 253	Max 108	4792	651	25729
. 254	Max 109	4792	652	25730
. 255	Max 110	4792	653	25731
. 256	Max 111	4792	654	25732
. 257	Max 112	4792	655	25733
. 258	Max 113	4792	656	25734
. 259	Max 114	4792	657	25735
. 260	Max 115	4792	658	25736
. 261	Max 116	4792	659	25737
. 262	Max 117	4792	660	25738
. 263	Max 118	4792	661	25739
. 264	Max 119	4792	662	25740
. 265	Max 120	4792	663	25741
. 266	Elk 1	3368	576	27423
. 267	Elk 2	3368	577	27424
. 268	Elk 3	3368	578	27425
. 269	Elk 4	3368	579	27426
. 270	Elk 5	3368	580	27427
. 271	Elk 6	3368	581	27428
. 272	Elk 35	3368	610	27451
	Elk 35/Amended	6121	1273-1274	
. 273	Elk 36	3368	611	27452
. 274	Elk 37	3368	612	27453
. 275	Elk 39	3368	614	27455
. 276	Elk 41	3368	616	27457
. 277	Elk 43	3368	618	27459
. 278	Elk 45	3368	620	27461
. 279	Elk 70	3368	645	27465
. 280	Elk 71	3368	646	27466

RECEIVED  
 CLM AZ STATE OFFICE  
 2010 AUG 19 P 1: 28  
 PHOENIX, ARIZONA

36/50



No.	Name of Claim	Book	Page Nos.	BLM Serial No.
. 281	Elk 72	3368	647	27467
. 282	Elk 73	3368	648	27468
. 283	Elk 74	3368	649	27469
. 284	Elk 75	3368	650	27470
. 285	Elk 76	3368	651	27471
. 286	Elk 77	3368	652	27472
. 287	Elk 78	3368	653	27473
. 288	Elk 79	3368	654	27474
. 289	Elk 80	3368	655	27475
. 290	Elk 81	3368	656	27476
. 291	Elk 83	3368	658	27478
. 292	Elk 85	3368	660	27480
. 293	Elk 87	3368	662	27482
. 294	Alpine #5	2221	495	27513
	Alpine #5/Amended	6121	1283-1284	
. 295	Alpine #6	2221	496	27514
	Alpine #6/Amended	6121	1285-1286	
. 296	Alpine #7	2221	497	27515
	Alpine #7/Amended	6121	1287-1288	
. 297	Alpine #8	2221	498	27516
	Alpine #8/Amended	6121	1289-1290	
. 298	Alpine #9	2221	499	27517
	Alpine #9/Amended	6121	1291-1292	
. 299	Alpine #10	2221	500	27518
	Alpine #10/Amended	6121	1293-1294	
. 300	Alpine #11	2221	501	27519
	Alpine #11/Amended	6121	1295-1296	
. 301	Alpine #12	2221	502	27520
	Alpine #12/Amended	6121	1297-1298	
. 302	Alpine #13	2221	503	27521
. 303	Alpine #14	2221	504	27522
. 304	Alpine #15	2221	505	27523
. 305	Alpine #16	2221	506	27524
. 306	Alpine #17	2221	507	27525
. 307	Alpine #18	2221	508	27526
. 308	Alpine #19	2230	138	27527
. 309	Alpine #20	2230	139	27528

29/20

RECEIVED  
 PHOENIX, ARIZONA  
 2010 AUG 19 P 1:28  
 PHOENIX STATE OFFICE

No.	Name of Claim	Book	Page Nos.	BLM Serial No.
. 310	Alpine #21	2230	140	27529
. 311	Alpine #22	2230	141	27530
. 312	Alpine #23	2230	142	27531
. 313	Alpine #24	2230	143	27532
. 314	Santa Rita Wedge	5901	1379	28871
. 315	Buzzard No. 5	2089	294	36021
. 316	Shadow #4	2827	66	36025
. 317	John 1	3934	508	36026
. 318	John 2	3934	509	36027
. 319	Flying Dutchman No. 2	2089	295	36028
. 320	Flying Dutchman No. 3	2089	296	36029
. 321	Flying Dutchman No. 4	2089	297	36030
. 322	Flying Dutchman No. 5	2089	298	36031
. 323	Flying Dutchman No. 6	2089	299	36032
	Flying Dutchman No. 6/Amended	6121	1267-1268	
. 324	Black Bess No. 2	2089	290	36034
. 325	K.W.L.	2078	442	36036
. 326	G.E.J.	2078	443	36037
. 327	R.F.E.	2078	444	36038
. 328	R.C.M.	2078	445	36039
. 329	Sycamore #1	2078	446	36040
. 330	Sycamore #2	2078	447	36041
. 331	Sycamore #3	2078	448	36042
. 332	Sycamore #4	2078	449	36043
	Sycamore #4/Amended	6121	1299-1300	
. 333	Sycamore #5	2078	450	36044
	Sycamore #5/Amended	6121	1301-1302	
. 334	Sycamore #6	2078	451	36045
	Sycamore #6/Amended	6121	1303-1304	
. 335	Sycamore #7	2078	452	36046
	Sycamore #7/Amended	6121	1305-1306	
. 336	Sycamore #8	2078	453	36047
	Sycamore #8/Amended	6121	1307-1308	
. 337	Sycamore #9	2078	454	36048
. 338	Sycamore #10	2078	455	36049
. 339	Sycamore #11	2078	456	36050
. 340	Sycamore #12	2078	457	36051

31/82

RECEIVED  
 BLM AZ STATE OFFICE  
 200 AUG 19 P 1:28  
 PHOENIX, ARIZONA

No.	Name of Claim	Book	Page Nos.	BLM Serial No.
. 341	Naragansett Extension #1	937	372	36052
. 342	Naragansett Ext. #2	937	373	36053
. 343	Naragansett Extension #3	937	374	36054
. 344	Naragansett Extension #4	937	375	36055
. 345	Naragansett Extension #5	937	376	36056
. 346	Naragansett Extension #6	937	377	36057
. 347	Naragansett Extension #7	937	378	36058
. 348	Naragansett Extension #8	937	379	36059
. 349	Narragansett Ext. No. 9	2020	358	36060
. 350	Schwab Extension #1 North West	1271	92	36061
. 351	Rocky 1	3726	117	36062
. 352	Amole No. 2	2051	262	36063
. 353	Falls No. 3	2110	267	36065
. 354	Falls No. 4	2110	268	36066
. 355	Perry No. 1	2112	11	36067
. 356	Perry #2	2112	12	36068
. 357	Perry #3	2112	13	36069
. 358	Perry #4	2112	14	36070
. 359	Perry #7	2112	17	36073
. 360	Perry #8	2112	18	36074
. 361	Perry #9	2112	19	36075
. 362	Perry #10	2112	20	36076
. 363	Perry #11	2112	21	36077
. 364	Perry #12	2112	22	36078
. 365	Perry #15	2112	25	36081
	Perry #15/Amended	2139	441	
. 366	Perry #16	2112	26	36082
. 367	Perry #17	2112	27	36083
. 368	Perry #18	2112	28	36084
	Perry #18/Amended	2139	442	
. 369	Gunsite 1-A	1980	353	36086
. 370	Gunsite No. 2	1941	339	36087
	Gunsite No. 2/Amended	1980	354	
. 371	Gunsite No. 3	1941	340	36088
. 372	Gunsite No. 4	1941	341	36089
. 373	Gunsite 5A	2022	341	36090
. 374	Gunsite 6-B	2110	264	36091

34/pc

RECEIVED  
 BLM AZ STATE OFFICE  
 2010 AUG 19 P 1:28  
 PHOENIX, ARIZONA

No.	Name of Claim	Book	Page Nos.	BLM Serial No.
. 375	Gunsite No. 7	1941	344	36092
. 376	Gunsite 7A	2411	174	36093
. 377	Gunsite No. 8	1941	345	36094
. 378	Gunsite No. 9	1941	346	36095
. 379	Gunsite No. 10	1941	347	36096
. 380	Gunsite No. 11	1941	348	36097
. 381	Gunsite No. 12	1941	349	36098
. 382	Gunsite No. 13	1941	350	36099
. 383	Gunsite No. 14	1941	351	36100
. 384	Gunsite No. 15	1941	352	36101
. 385	Gunsite No. 16	1941	353	36102
. 386	Gunsite No. 17	1941	354	36103
. 387	Gunsite No. 18	1941	355	36104
. 388	Gunsite No. 19	1941	356	36105
. 389	Gunsite No. 20	1941	357	36106
. 390	Gunsite No. 21	1941	358	36107
. 391	Gunsite No. 22	1941	359	36108
. 392	Gunsight No. 23	1967	324	36109
	Gunsight No. 23/Amended	2022	343	
. 393	Gunsite No. 24	1943	14	36110
	Gunsite #24/Amended	1980	355	
. 394	Gunsite No. 25	1943	15	36111
. 395	Gunsite No. 26	1943	16	36112
. 396	Gunsite No. 27	1943	13	36113
. 397	Gunsight No. 28	1967	325	36114
. 398	Gunsight No. 29	1967	326	36115
. 399	Gunsight No. 30	1967	327	36116
. 400	Gunsight No. 31	1967	328	36117
. 401	Gunsight No. 32	1967	329	36118
. 402	Gunsight No. 33	1967	330	36119
. 403	Gunsight No. 35	1967	332	36121
. 404	Gunsight No. 36	1967	333	36122
. 405	Gunsight No. 37	1967	334	36123
. 406	Gunsight No. 38	1967	335	36124
. 407	Gunsight No. 39	1967	336	36125
. 408	Gunsight No. 40	1967	337	36126
. 409	Gunsight No. 41	1967	338	36127

35/5c

RECEIVED  
 PHOENIX, ARIZONA  
 2010 AUG 19 P 1:28  
 PIMA STATE OFFICE



No.	Name of Claim	Book	Page Nos.	BLM Serial No.
. 410	Gunsight No. 42	1967	339	36128
. 411	Gunsight No. 43	1967	340	36129
. 412	Gunsight 44	1994	152	36130
	Gunsight 44/Amended	6420	1007-1008	
. 413	Gunsight #45	1994	153	36131
	Gunsight #45/Amended	6420	1009-1010	
. 414	Gunsight #46	1994	154	36132
. 415	Gunsight #47	1994	155	36133
. 416	Gunsight #48	1994	156	36134
. 417	Gunsight #49	1994	157	36135
. 418	Gunsight #50	1994	158	36136
	Gunsight No. 50/Amended	2078	464	
. 419	Williams Folly	5406	878	36137
. 420	Williams Folly #2	5406	879	36138
. 421	Santa Rita #1	2148	520	46740
. 422	Santa Rita #2	2148	521	46741
. 423	Santa Rita #3	2148	522	46742
. 424	Santa Rita #7	2148	526	46746
. 425	Santa Rita #17	2148	536	46756
. 426	Santa Rita #18	2148	537	46757
. 427	Santa Rita #19	2148	538	46758
. 428	Santa Rita #20	2148	539	46759
. 429	Santa Rita #21	2148	540	46760
. 430	Santa Rita #22	2148	541	46761
. 431	Santa Rita #23	2148	542	46762
. 432	Santa Rita #24	2148	543	46763
. 433	Santa Rita #25	2148	544	46764
. 434	Santa Rita #29	2148	548	46768
. 435	Santa Rita #30	2148	549	46769
. 436	Santa Rita #31	2148	550	46770
. 437	Catalina #1	2148	518	46771
. 438	Catalina #2	2148	517	46772
. 439	Catalina #3	2148	516	46773
. 440	Catalina #4	2148	515	46774
. 441	Catalina #5A	2170	437	46775
. 442	Catalina #6A	2170	435	46776
. 443	Catalina #7	2148	512	46777

34/3c

RECEIVED  
BLM AZ STATE OFFICE  
2010 AUG 19 P 1:28  
PHOENIX, ARIZONA

No.	Name of Claim	Book	Page Nos.	BLM Serial No.
. 444	Catalina #8	2148	511	46778
. 445	Fred Bennett	936	425	46779
. 446	Fred Bennett	712	107	46780
	Fred Bennett/Amended	2110	262	
. 447	Rosemont #9	936	424	46781
	Rosemont #9/Amended	2078	466	
. 448	Rosemont #11	936	420	46782
. 449	Rosemont #11-A	2078	458	46783
. 450	Rosemont #12	936	431	46784
	Rosemont #12/Amended	2078	467	
. 451	Rosemont #13	936	434	46785
	Rosemont #13/Amended	2078	468	
. 452	Rosemont #15	936	429	46786
	Rosemont #15/Amended	2078	469	
. 453	Rosemont #16	936	430	46787
	Rosemont # 16/Amended	2078	470	
. 454	Rosemont #17	936	432	46788
	Rosemont #17/Amended	2078	471	
. 455	Rosemont #18	936	433	46789
	Rosemont #18/Amended	2078	472	
. 456	Rosemont 21	964	202	46790
	Rosemont #21/Amended	2078	473	
. 457	Fred Bennett Fraction	2022	338	46791
. 458	Last Chance No. 3/Relocation	2929	209	46794
. 459	Cave	NN	555	46796
. 460	Strip	821	391	46800
. 461	Cuba Fraction	2022	342	46801
. 462	Patrick Henry Fraction/Relocation	3486	103	46802
. 463	R. G. Ingersoll Fraction	2110	265	46803
. 464	Daylight Fraction	2110	266	46804
. 465	Travis #2	1983	254	46805
	Travis #2/Amended	2078	465	
. 466	Travis #3	1983	255	46806
. 467	Travis #4	1983	256	46807
	Travis #4/Amended	2170	455	
. 468	Travis #5	1983	257	46808
. 469	Travis #6	1983	258	46809

26/20

RECEIVED  
 PHOENIX STATE OFFICE  
 200 AUG 19 P 1:28  
 PHOENIX, ARIZONA

No.	Name of Claim	Book	Page Nos.	BLM Serial No.
. 470	Art	1009	441	46810
	Art/Amended	2078	459	
. 471	Al	1009	442	46811
	Al/Amended	2078	460	
. 472	Sam	1009	439	46812
	Sam/Amended	2078	461	
. 473	Fred	1009	440	46813
	Fred/Amended	2078	462	
. 474	Bert	1009	443	46814
	Bert/Amended	2078	463	
. 475	Bob	995	393	46815
. 476	Canyon No. 34	6048	1225-26	47482
. 477	Canyon No. 35	6048	1227-28	47483
. 478	Canyon No. 36	6048	1229-30	47484
. 479	Canyon No. 37	6048	1231-32	47485
. 480	Canyon No. 38	6048	1233-34	47486
. 481	Canyon No. 39	6048	1235-36	47487
. 482	Canyon No. 40	6048	1237-38	47488
. 483	Canyon No. 41	6048	1239-40	47489
. 484	Canyon No. 42	6048	1241-42	47490
. 485	Canyon No. 43	6048	1243-44	47491
. 486	Canyon No. 64	6048	1285-86	47512
. 487	Canyon No. 65	6048	1287-88	47513
. 488	Canyon No. 66	6048	1289-90	47514
. 489	Canyon No. 67	6048	1291-92	47515
. 490	Canyon No. 68	6048	1293-94	47516
. 491	Canyon No. 69	6048	1295-96	47517
. 492	Canyon No. 70	6048	1297-98	47518
. 493	Canyon No. 71	6048	1299-1300	47519
. 494	Canyon No. 72	6048	1301-02	47520
. 495	Canyon No. 73	6048	1303-04	47521
. 496	Canyon No. 74	6048	1305-06	47522
. 497	Canyon No. 75	6048	1307-08	47523
. 498	Canyon No. 76	6048	1309-10	47524
. 499	Canyon No. 77	6048	1311-12	47525
. 500	Canyon No. 78	6048	1313-14	47526
. 501	Canyon No. 79	6048	1315-16	47527

RECEIVED  
 BLM AZ STATE OFFICE  
 2010 AUG 19 P 1:28  
 PHOENIX, ARIZONA

30/90

No.	Name of Claim	Book	Page Nos.	BLM Serial No.
. 502	Telemeter Fraction	2075	381	62785
	Telemeter Fraction/Amended	5013	166	
. 503	West End Fraction	2075	383	62786
	West End Fraction/Amended	5013	164	
. 504	Hattie Fraction	2075	382	62787
	Hattie Fraction/Amended	5013	165	
. 505	Cactus	6104	1251-52	64123
. 506	Travis #7	6104	1253-54	64124
. 507	Fox #1	2705	63	64125
	Fox #1 Amended	6104	1255-56	
. 508	Fox #2	2705	64	64126
	Fox #2/Amended	6104	1257-58	
. 509	Fox #7	2705	69	64131
	Fox #7/Amended	6104	1267-68	
. 510	Fox #13	2705	75	64133
	Fox #13/Amended	6104	1271-72	
. 511	Cloud Rest	SS	511	64134
	Cloud Rest/Amended	6104	1273-74	
. 512	Big Windy	5406	876	64135
. 513	Big Windy Fraction	5406	877	64136
. 514	Blue Wing	SS	581	64137
. 515	Cloud Rest No. 1	B-B-B	277	64138
	Cloud Rest No. 1/Amended	6104	1275-76	
. 516	Kent #1 Long John	1936	245	66835
. 517	Kent #2 Patricia C.	1936	246	66836
. 518	Kent #3 Little Joe	1936	247	66837
. 519	Belle of Rosemont	2571	125	66838
	Belle of Rosemont/Amended	6216	999-1000	
. 520	John	995	395	74390
. 521	Joe	995	396	74391
. 522	Ben	995	392	74392
. 523	Pete	995	394	74393
. 524	Adolph Lewisohn	710	346	74394
. 525	Adolph Lewisohn	936	419	74395
. 526	Rosemont	710	347	74396
. 527	Rosemont	936	418	74397
. 528	Albert Steinfeld	710	348	74398

27/28

RECEIVED  
 PHOENIX, ARIZONA  
 2010 AUG 19 P 1:28  
 FEDERAL BUREAU OF LAND MANAGEMENT  
 STATE OFFICE



No.	Name of Claim	Book	Page Nos.	BLM Serial No.
. 529	Albert Steinfeld	936	427	74399
. 530	Hugh Young	712	108	74400
. 531	Hugh Young	936	422	74401
. 532	Ethel	712	109	74402
. 533	Albert	712	110	74403
. 534	Rosemont #1	908	504	74404
. 535	Rosemont #2	908	501	74405
. 536	Rosemont #3	908	503	74406
. 537	Rosemont #4	908	499	74407
. 538	Rosemont #7	936	421	74408
. 539	Rosemont #8	936	423	74409
. 540	Rosemont #14	936	428	74410
. 541	Rosemont #19	964	200	74411
. 542	Rosemont #20	964	201	74412
. 543	Rosemont #20	908	500	74413
. 544	Rosemont #22	964	203	74414
. 545	Rosemont #23	908	497	74415
. 546	Rosemont #24	908	498	74416
. 547	Rosemont #25	908	502	74417
. 548	RX	936	426	74418
. 549	Flying Dutchman #7A	6121	1269-70	75181
. 550	Blue Point No. 2A	6121	1271-72	75182
. 551	Alpine #1A	6121	1275-76	75183
. 552	Alpine #2A	6121	1277-78	75184
. 553	Alpine #3A	6121	1279-80	75185
. 554	Alpine #4A	6121	1281-82	75186
. 555	Frijole VI A	6159	1135-36	95315
. 556	Falcon 1A	6216	899-900	99789
. 557	Falcon 2A	6216	901-902	99790
. 558	Falcon 3A	6216	903-904	99791
. 559	Falcon 4A	6216	905-906	99792
. 560	Falcon 5A	6216	907-908	99793
. 561	Falcon 6A	6216	909-910	99794
. 562	Falcon 7A	6216	911-912	99795
. 563	Falcon 8A	6216	913-914	99796
. 564	Falcon 9A	6216	915-916	99797
. 565	Falcon 10A	6216	917-918	99798

RECEIVED  
 PHOENIX STATE OFFICE  
 2010 AUG 19 P 1:28  
 PHOENIX, ARIZONA

37/20

No.	Name of Claim	Book	Page Nos.	BLM Serial No.
. 566	Falcon 11A	6216	919-920	99799
. 567	Falcon 12A	6216	921-922	99800
. 568	Falcon 13A	6216	923-924	99801
. 569	Falcon 14A	6216	925-926	99802
. 570	Falcon 15A	6216	927-928	99803
. 571	Falcon 16A	6216	929-930	99804
. 572	Falcon 17A	6216	931-932	99805
. 573	Falcon 18A	6216	933-934	99806
. 574	Falcon 19A	6216	935-936	99807
. 575	Falcon 20A	6216	937-938	99808
. 576	Falcon 21A	6216	939-940	99809
. 577	Falcon 22A	6216	941-942	99810
. 578	Falcon 27A	6216	943-944	99811
. 579	Falcon 28A	6216	945-946	99812
. 580	Falcon 29A	6216	947-948	99813
. 581	Falcon 30A	6216	949-950	99814
. 582	Falcon 31 A	6216	951-952	99815
. 583	Falcon 32A	6216	953-954	99816
. 584	Wasp 62A	6216	963-964	99817
. 585	Wasp 63A	6216	965-966	99818
. 586	Wasp 219A	6216	967-968	99819
. 587	Wasp 220A	6216	969-970	99820
. 588	Wasp 221A	6216	971-972	99821
. 589	Wasp 222A	6216	973-974	99822
. 590	Tecky	6216	997-998	99823
. 591	MIA 1A	6420	1011-13	117293
. 592	MIA 2A	6420	1014-16	117294
. 593	MIA 3A	6420	1017-19	117295
. 594	MIA 4A	6420	1020-22	117296
. 595	MIA 5A	6420	1023-25	117297
. 596	MIA 6A	6420	1026-28	117298
. 597	MIA 7A	6420	1029-31	117299
. 598	MIA 8A	6420	1032-34	117300
. 599	MIA 9A	6420	1035-37	117301
. 600	MIA 12A	6420	1043-45	117304
. 601	MIA 13A	6420	1046-48	117305
. 602	MIA 14A	6420	1049-51	117306

37/80

RECEIVED  
BLM AZ STATE OFFICE  
2010 AUG 19 P 1:28  
PHOENIX, ARIZONA

No.	Name of Claim	Book	Page Nos.	BLM Serial No.
. 603	BILLY C.	6522	781-782	129394
. 604	Hope 1	8776	919-921	303950
. 605	Hope 2	8776	922-924	303951
. 606	Hope-3	8776	925-927	303952
. 607	Hope-4	8776	928-930	303953
. 608	Hope-5	8776	931-933	303954
. 609	Hope-6	8776	934-936	303955
. 610	Hope-7	8776	937-939	303956
. 611	Hope-8	8776	940-942	303957
. 612	Hope-9	8776	943-945	303958
. 613	Hope 10	8776	946-948	303959
. 614	Hope 10-A	8776	949-951	303960
. 615	Hope-11	8776	952-954	303961
. 616	Hope-12	8776	955-957	303962
. 617	Hope-13	8776	958-960	303963
. 618	Hope-14	8776	961-963	303964
	Hope 14/Amended	8808	596-598	
. 619	Hope-15	8776	964-966	303965
. 620	Hope-16	8776	967-969	303966
. 621	Hope-17	8776	970-972	303967
. 622	Hope-18	8776	973-975	303968
. 623	Hope-19	8776	976-978	303969
. 624	Hope-20	8776	979-981	303970
. 625	Hope-21	8776	982-984	303971
. 626	Hope-22	8776	985-987	303972
. 627	Hope-23	8776	988-990	303973
	Hope-23/Amended	8808	593-595	
. 628	Hope-24	8776	991-993	303974
. 629	Hope-25	8776	994-996	303975
. 630	Hope-26	8776	997-999	303976
. 631	Hope-27	8776	1000-1002	303977
. 632	Hope-28	8776	1003-1005	303978
. 633	H29	8776	1006-1008	303979
. 634	Hope-30	8776	1009-1011	303980
. 635	Hope-31	8776	1012-1014	303981
. 636	Hope 32	8776	1015-1017	303982
	Hope-32/Amended	8808	590-592	

34/yc

RECEIVED  
 BLM AZ STATE OFFICE  
 2010 AUG 19 P 1: 28  
 PHOENIX, ARIZONA

No.	Name of Claim	Book	Page Nos.	BLM Serial No.
. 637	Hope-33	8776	1018-1020	303983
. 638	Hope-34	8776	1021-1023	303984
. 639	Hope-35	8776	1024-1026	303985
. 640	Hope-36	8776	1027-1029	303986
. 641	Hope-37	8776	1030-1032	303987
. 642	H-38A	9018	1198-1199	313532
. 643	H-39A	9018	1200-1201	313533
. 644	H-40A	9018	1202-1203	313534
. 645	H-41A	9018	1204-1205	313535
. 646	H-42A	9018	1206-1207	313536
. 647	H-43A	9018	1208-1209	313537
. 648	H-44A	9018	1210-1211	313538
. 649	H-45A	9018	1212-1213	313539
. 650	H-46A	9018	1214-1215	313540
. 651	H-47A	9018	1216-1217	313541
. 652	H-48A	9018	1218-1219	313542
. 653	H-49A	9018	1220-1221	313543
. 654	H-50A	9018	1222-1223	313544
. 655	H-51A	9018	1224-1225	313545
. 656	H-52A	9018	1226-1227	313546
. 657	H-53A	9018	1228-1229	313547
. 658	H-54A	9018	1230-1231	313548
. 659	H-55A	9018	1232-1233	313549
. 660	H-56A	9018	1234-1235	313550
. 661	H-57A	9018	1236-1237	313551
. 662	H-58A	9018	1238-1239	313552
. 663	H-59A	9018	1240-1241	313553
. 664	H-60A	9018	1242-1243	313554
. 665	H-61A	9018	1244-1245	313555
. 666	H-62A	9018	1246-1247	313556
. 667	H-63A	9018	1248-1249	313557
. 668	H-64A	9018	1250-1251	313558
. 669	H-65A	9018	1252-1253	313559
. 670	H-66A	9018	1254-1255	313560
. 671	H-67A	9018	1256-1257	313561
. 672	H-68A	9018	1258-1259	313562
. 673	H-69A	9018	1260-1261	313563

RECEIVED  
 BLM AZ STATE OFFICE  
 PHOENIX, ARIZONA  
 AUG 19 P 1:28

37/20



No.	Name of Claim	Book	Page Nos.	BLM Serial No.
. 674	H-70A	9018	1262-1263	313564
. 675	H-71A	9018	1264-1265	313565
. 676	H-72A	9018	1266-1267	313566
. 677	H-73A	9018	1268-1269	313567
. 678	H-74A	9018	1270-1271	313568
. 679	H-75A	9018	1272-1273	313569
. 680	H-76A	9018	1274-1275	313570
. 681	H-77A	9018	1276-1277	313571
. 682	H-78A	9018	1278-1279	313572
. 683	H-79A	9018	1280-1281	313573
. 684	H-80A	9018	1282-1283	313574
. 685	H-81A	9018	1284-1285	313575
. 686	H-82A	9018	1286-1287	313576
. 687	H-83A	9018	1288-1289	313577
. 688	H-84A	9018	1290-1291	313578
. 689	H-85A	9018	1292-1293	313579
. 690	H-86A	9018	1294-1295	313580
. 691	H-87A	9018	1296-1297	313581
. 692	H-88A	9018	1298-1299	313582
. 693	H-89A	9018	1300-1301	313583
. 694	H-90A	9018	1302-1303	313584
. 695	H-91A	9018	1304-1305	313585
. 696	H-92A	9018	1306-1307	313586
. 697	H-93A	9018	1308-1309	313587
. 698	H-94A	9018	1310-1311	313588
. 699	H-95A	9018	1312-1313	313589
. 700	H-96A	9018	1314-1315	313590
. 701	H-97A	9018	1316-1317	313591
. 702	H-98A	9018	1318-1319	313592
. 703	H-99A	9018	1320-1321	313593
. 704	H-100A	9018	1322-1323	313594
. 705	H-101A	9018	1324-1325	313595
. 706	H-102A	9018	1326-1327	313596
. 707	H-103A	9018	1328-1329	313597
. 708	H-104A	9018	1330-1331	313598
. 709	H-105A	9018	1332-1333	313599
. 710	H-106A	9018	1334-1335	313600

RECEIVED  
 PHOENIX, ARIZONA  
 2010 AUG 19 P 1:29  
 BLM AZ STATE OFFICE

37/50

No.	Name of Claim	Book	Page Nos.	BLM Serial No.
. 711	H-107A	9018	1336-1337	313601
. 712	H-108A	9018	1338-1339	313602
. 713	H-109A	9018	1340-1341	313603
. 714	H-110A	9018	1342-1343	313604
. 715	H-111A	9018	1344-1345	313605
. 716	H-112A	9018	1346-1347	313606
. 717	H-113A	9018	1348-1349	313607
. 718	H-114A	9018	1350-1351	313608
. 719	H-115A	9018	1352-1353	313609
. 720	H-116A	9018	1354-1355	313610
. 721	H-117A	9018	1356-1358	313611
. 722	H-118A	9018	1358-1359	313612
. 723	H-119A	9018	1360-1361	313613
. 724	H-120A	9018	1362-1363	313614
. 725	H-121A	9018	1364-1365	313615
. 726	H-122A	9018	1366-1367	313616
. 727	H-123A	9018	1368-1369	313617
. 728	H-124A	9018	1370-1371	313618
. 729	H-125A	9018	1372-1373	313619
. 730	H-126A	9018	1374-1375	313620
. 731	H-127A	9018	1376-1377	313621
. 732	H-128A	9018	1378-1379	313622
. 733	H-129A	9018	1380-1381	313623
. 734	H-130A	9018	1382-1383	313624
. 735	H-131A	9018	1384-1385	313625
. 736	H-132A	9018	1386-1387	313626
. 737	H-133A	9018	1388-1389	313627
. 738	H-134A	9018	1390-1391	313628
. 739	H-135A	9018	1392-1393	313629
. 740	H-136A	9018	1394-1395	313630
. 741	H-137A	9018	1396-1397	313631
. 742	H-138A	9018	1398-1399	313632
. 743	H-139A	9018	1400-1401	313633
. 744	H-140A	9018	1402-1403	313634
. 745	H-141A	9018	1404-1405	313635
. 746	H-142A	9018	1406-1407	313636
. 747	H-143A	9018	1408-1409	313637

37/50

RECEIVED  
 DIMAZ STATE OFFICE  
 2010 AUG 19 P 1: 29  
 PHOENIX, ARIZONA

No.	Name of Claim	Book	Page Nos.	BLM Serial No.
. 748	H-144A	9018	1410-1411	313638
. 749	H-145A	9018	1412-1413	313639
. 750	H-146A	9018	1414-1415	313640
. 751	H-147A	9018	1416-1417	313641
. 752	H-148A	9018	1418-1419	313642
. 753	H-149A	9018	1420-1421	313643
. 754	H-150A	9018	1422-1423	313644
. 755	H-151A	9018	1424-1425	313645
. 756	H-152A	9018	1426-1427	313646
. 757	H-153A	9018	1428-1429	313647
. 758	H-154A	9018	1430-1431	313648
. 759	H-155A	9018	1432-1433	313649
. 760	H-156A	9018	1434-1435	313650
. 761	H-157A	9018	1436-1437	313651
. 762	H-158A	9018	1438-1439	313652
. 763	H-159A	9018	1440-1441	313653
. 764	H-160A	9018	1442-1443	313654
. 765	H-161A	9018	1444-1445	313655
. 766	H-162A	9018	1446-1447	313656
. 767	H-163A	9018	1448-1449	313657
. 768	H-164A	9018	1450-1451	313658
. 769	H-165A	9018	1452-1453	313659
. 770	H-166A	9018	1454-1455	313660
. 771	H-167A	9018	1456-1457	313661
. 772	H-168A	9018	1458-1459	313662
. 773	H-169A	9018	1460-1461	313663
. 774	H-170A	9018	1462-1463	313664
. 775	H-171A	9018	1464-1465	313665
. 776	H-177A	9018	1476-1477	313671
. 777	H-178A	9018	1478-1479	313672
. 778	H-179A	9018	1480-1481	313673
. 779	H-180A	9018	1482-1483	313674
. 780	H-181A	9018	1484-1485	313675
. 781	H-182A	9018	1486-1487	313676
. 782	H-183A	9018	1488-1489	313677
. 783	H-187A	9018	1490-1491	313678
. 784	H-188A	9018	1492-1493	313679

37/2

RECEIVED  
 PHOENIX, ARIZONA  
 2010 AUG 19 P 1:29  
 PHOENIX STATE OFFICE

No.	Name of Claim	Book	Page Nos.	BLM Serial No.
. 785	H-189A	9018	1494-1495	313680
. 786	H-190A	9018	1496-1497	313681
. 787	H-191A	9018	1498-1499	313682
. 788	H-192A	9018	1500-1501	313683
. 789	H-194A	9018	1502-1503	313684
. 790	H-195A	9018	1504-1505	313685
. 791	H-196A	9018	1506-1507	313686
. 792	H-197A	9018	1508-1509	313687
. 793	H-198A	9018	1510-1511	313688
. 794	H-199A	9018	1512-1513	313689
. 795	Hope No. 201	9797	2826-2827	330891
. 796	Hope 201A	9797	2828-2829	330892
	Hope 201A/Amended	9922	1016	
. 797	Hope No. 202	9797	2830-2831	330893
. 798	Hope No. 203	9797	2832-2833	330894
. 799	Hope No. 204	9797	2834-2835	330895
. 800	Hope No. 205	9797	2836-2837	330896
. 801	Hope No. 206	9797	2838-2839	330897
. 802	Hope No. 207	9797	2840-2841	330898
. 803	Hope No. 208	9797	2842-2843	330899
. 804	Hope No. 209	9797	2844-2845	330900
. 805	Hope No. 210	9797	2846-2847	330901
. 806	Hope No. 211	9797	2848-2849	330902
. 807	Hope No. 212	9797	2850-2851	330903
. 808	Hope No. 213	9797	2852-2853	330904
. 809	Hope No. 214	9797	2854-2855	330905
. 810	Hope No. 215	9797	2856-2857	330906
. 811	Hope No. 216	9797	2858-2859	330907
. 812	Hope No. 222	9797	2864-2865	330910
. 813	Hope No. 223	9797	2866-2867	330911
. 814	Hope No. 224	9797	2868-2869	330912
. 815	Hope No. 225	9797	2870-2871	330913
. 816	Hope 226A/Amended	9865	1328-1329	330914
. 817	Hope 227A/Amended	9865	1330-1331	330915
. 818	Hope 228A/Amended	9865	1332-1333	330916
. 819	Hope 229A/Amended	9865	1334-1335	330917
. 820	Hope No. 230	9797	2880-2881	330918

36/30

RECEIVED  
 PHOENIX STATE OFFICE  
 2010 AUG 19 P 1:29  
 PHOENIX, ARIZONA



No.	Name of Claim	Book	Page Nos.	BLM Serial No.
. 821	Hope No. 231	9797	2882-2883	330919
. 822	Hope No. 232	9797	2884-2885	330920
. 823	Hope No. 233	9797	2886-2887	330921
. 824	Hope No. 234	9797	2888-2889	330922
. 825	Hope No. 235	9797	2890-2891	330923
. 826	Hope No. 236	9797	2892-2893	330924
. 827	Hope No. 237	9797	2894-2895	330925
. 828	Hope No. 238	9797	2896-2897	330926
. 829	Hope No. 239	9797	2898-2899	330927
. 830	Hope No. 240	9797	2900-2901	330928
. 831	Hope No. 241	9797	2902-2903	330929
. 832	Hope No. 242	9797	2904-2905	330930
. 833	Hope No. 243	9797	2906-2907	330931
. 834	Hope No. 244	9797	2908-2909	330932
. 835	Hope No. 245	9797	2910-2911	330933
. 836	Hope No. 246	9797	2912-2913	330934
. 837	Hope No. 250	9797	2914-2915	330935
. 838	Hope No. 251	9797	2916-2917	330936
. 839	Hope No. 252	9797	2918-2919	330937
. 840	Hope No. 253	9797	2920-2921	330938
. 841	Hope No. 254	9797	2922-2923	330939
. 842	Hope No. 255	9797	2924-2925	330940
. 843	Hope No. 256	9797	2926-2927	330941
. 844	Hope No. 257	9797	2928-2929	330942
. 845	Elk 47 Relocated	9797	2930-2931	330943
. 846	H-172B Relocated	9865	1336-1337	331308
. 847	H-173B Relocated	9865	1338-1339	331309
. 848	H-174B Relocated	9865	1340-1341	331310
. 849	H-175B Relocated	9865	1342-1343	331311
. 850	H-176B Relocated	9865	1344-1345	331312
. 851	MMRE	12667	606-607	367652
. 852	Tailor	12667	608-609	367653
. 853	HV 1	13029	511-512	380250
. 854	HV 2	13029	513-514	380251
. 855	HV 3	13029	515-516	380252
. 856	HV 4	13029	517-518	380253
. 857	ROSE 1	13120	417-418	385174

37/50

RECEIVED  
BLM AZ STATE OFFICE  
2010 AUG 19 P 1:29  
PHOENIX, ARIZONA

No.	Name of Claim	Book	Page Nos.	BLM Serial No.
. 858	ROSE 2	13120	419-420	385175
. 859	ROSE 3	13120	421-422	385176
. 860	ROSE 4	13120	423-424	385177
. 861	ROSE 5	13120	425-426	385178
. 862	ROSE 6	13120	427-428	385179
. 863	ROSE 7	13120	429-430	385180
. 864	ROSE 8	13120	431-432	385181
. 865	ROSE 9	13120	433-434	385182
. 866	HV 6	13190	552-553	387231
	HV 6 A/Amended	13310	1052-1053	
. 867	HV 7	13190	554-555	387232
. 868	HV 8	13190	556-557	387233
. 869	HV 9	13190	558-559	387234
. 870	HV 10	13190	560-561	387235
. 871	HV 11	13190	562-563	387236
. 872	HV 12	13190	564-565	387237
. 873	HV 13	13190	566-567	387238
. 874	HV 23	13190	572-573	387241
. 875	HV 24	13190	574-575	387242
. 876	HV 25	13190	576-577	387243
. 877	HV 16	13261	361-362	390077
. 878	HV 17	13261	363-364	390078
. 879	HV 18	13261	365-366	390079
. 880	HV 19	13261	367-368	390080
. 881	HV 20	13261	369-370	390081
. 882	HV 21	13261	371-372	390082
. 883	HV 22	13261	373-374	390083
. 884	WAIT-1	13261	375-376	390084
. 885	WAIT-2	13261	377-378	390085
. 886	WAIT-3	13261	379-380	390086
. 887	WAIT-4	13261	381-382	390087
. 888	WAIT-5	13261	383-384	390088
. 889	WAIT-6	13261	385-386	390089
. 890	WAIT-7	13261	387-388	390090
. 891	WAIT-8	13261	389-390	390091
. 892	WAIT-9	13261	391-392	390092
. 893	WAIT-10	13261	393-394	390093

36/20

RECEIVED  
BLM AZ STATE OFFICE  
2010 AUG 19 P 1:29  
PHOENIX, ARIZONA

No.	Name of Claim	Book	Page Nos.	BLM Serial No.
894	WAIT-11	13261	395-396	390094
895	WAIT-12	13261	397-398	390095
896	WAIT-13	13261	399-400	390096
897	WAIT-14	13261	401-402	390097
898	WAIT-15	13261	403-404	390098
899	WAIT-16	13261	405-406	390099
900	WAIT-17	13261	407-408	390100
901	WAIT-18	13261	409-410	390101
902	WAIT-19	13261	411-412	390102
903	WAIT-20	13261	413-414	390103
904	WAIT-21	13261	415-416	390104
905	WAIT-22	13261	417-418	390105
906	WAIT-23	13261	419-420	390106
907	WAIT-24	13261	421-422	390107
908	WAIT-25	13261	423-424	390108
909	WAIT-26	13261	425-426	390109
910	WAIT-27	13261	427-428	390110
911	WAIT-28	13261	429-430	390111
912	WAIT-29	13261	431-432	390112
913	WAIT-30	13261	433-434	390113
914	WAIT-31	13261	435-436	390114
915	WAIT-32	13261	437-438	390115
916	FALLS FRACTION	13286	73-74	391154
917	H-69B	13286	75-76	391155
918	NO CHANCE No. 3	13286	77-78	391156
919	SCHWAB FRACTION	13286	79-80	391157
920	H FRAC. 1	13312	195-196	392445
921	H FRAC. 2	13312	197-198	392446
922	H FRAC. 3	13312	199-200	392447
923	H FRAC. 4	13312	201-202	392448
924	H FRAC. 5	13312	203-204	392449
925	H FRAC. 6	13312	205-206	392450
926	H FRAC. 7	13312	207-208	392451
927	H FRAC. 8	13312	209-210	392452
928	BILLY FRAC	13344	16-17	393532
	BILLY FRAC/Amended	13358	114-115	
929	DSM 1	13344	18-19	393533

36/30

ENTERED INTO C.

PHOENIX, ARIZONA

2010 AUG 19 P 1:29

RECEIVED  
BLM AZ STATE OFFICE

No.	Name of Claim	Book	Page Nos.	BLM Serial No.
. 930	DSM 2	13344	20-21	393534
. 931	DSM 3	13344	22-23	393535
. 932	DSM 4	13344	24-25	393536
. 933	DSM 5	13344	26-27	393537
. 934	DSM 6	13344	28-29	393538
. 935	DSM 7	13344	30-31	393539
. 936	DSM 8	13344	32-33	393540
. 937	DSM 9	13344	34-35	393541
. 938	DSM 10	13344	36-37	393542
. 939	HV5 A	13344	38-39	393543
. 940	MIA FRAC 1	13344	40-41	393544
. 941	MIA FRAC 2	13344	42-43	393545
. 942	SON OF GUN 34	13360	385-386	394006
. 943	RMT FRAC 1	13386	29-30	394561
. 944	RMT FRAC 2	13386	31-32	394562
. 945	RMT FRAC 3	13386	33-34	394563
. 946	RMT FRAC 4	13386	35-36	394564
. 947	NC-CF	13534	340-341	396422

All of said claims are located in Sections 1, 2, 10, 11, 12, 13, 14, 15, 22, 23, 24, 25, 26, 35 and 36, Township 18 South, Range 15 East; Sections 5, 6, 7, 8, 9, 14, 15, 16, 17, 18, 19, 20, 21, 22, 23, 28, 29, 30, 31, 32 and 33, Township 18 South, Range 16 East; Sections 4, 5, 6, 7, 8, and 9, Township 19 South, Range 16 East; and Sections 1 and 2, Township 19 South, Range 15 East; G&SRB&M.

947 claims @ \$140/each = \$132,580  
*SC*

*18/18*

RECEIVED  
 BLM AZ STATE OFFICE  
 2010 AUG 19 P 1:29  
 PHOENIX, ARIZONA



**United States Department of the Interior**  
**Bureau of Land Management**  
 LANDS/RECREATION & PLANNING  
 ONE N CENTRAL AVE  
 PHOENIX, AZ 85004 -2203  
 Phone:

Receipt

No: 2195244

Transaction #: 2265079		<b>ENTERED INTO COMPUTER          FILED INTO</b>
Date of Transaction: 08/19/2010		
CUSTOMER:	ROSEMONT COPPER CO FKA AUGUSTA RES AZ CORP 4500 CHERRY CREEK SOUTH DR STE DENVER, CO 80246-1548 US	
		 <b>AUG 31 2010</b>

LINE #	QTY	DESCRIPTION	REMARKS	UNIT PRICE	TOTAL
1	1.00	LOCATABLE MINERALS / MINING CLAIMS-NOT NEW-UNADJUD, ONE AUTH NO. ONLY / MINING CLAIM MONEY RECEIVED CASES: AMC2198/\$132580.00	MAINT (947) 2011	- n/a -	132580.00
<b>TOTAL:</b>					<b>\$132,580.00</b>

PAYMENT INFORMATION			
1	AMOUNT:	132580.00	POSTMARKED: N/A
	TYPE:	CHECK	RECEIVED: 08/19/2010
	CHECK NO:	16616	
	NAME:	ROSEMONT COPPER CO FKA AUGUSTA RES AZ CORP 4500 CHERRY CREEK SOUTH DR STE DENVER CO 80246-1548 US	

REMARKS

This receipt was generated by the automated BLM Collections and Billing System and is a paper representation of a portion of the official electronic record contained therein.

LEAD FILE NUMBERS:

2194	27423	62735	95314	313532	385170	393532
13284	28871	64123	99789	330891	387223	394006
14972	35995	66803	117279	331308	390077	394561
15002	46740	74390	129394	367650	391154	396422
25210	47449	75181	303950	380250	392445	

RECEIPT # 1985075

DATE ENTERED INTO COMPUTER: AUG 31 2009 *AS shown*

LEAD AMC SERIAL NUMBER	AMC SERIAL NUMBER(S)
129394	129394
303950	303950 → 989
313532	313532 → 665
313532	313671 → 689
330891	330891 → 901
330891	330910 → 943
331308	331308 → 312
367650	367652 → 653
380250	380250 → 253
385170	385174 → 182
387223	387231 → 387238
"	387241 → 243
390077	390077 → 390115
391154	391154 → 159
392445	392445 → 452
393532	393532 → 545
394006	394006
394561	394561 → 564
396422	396422
2194	2198 - 2204
"	2211
13284	13284; 286; 13288 - 13319
14972	14972 - 14982; 14984 - 14989
15002	15002 - 15033
25210	25210 - 25238
"	25243 - 25265
"	25268 - 25312
"	25349; 25351; 25353; 25355; 25357;
"	25359; 25361; 25363; 25365; 25367; 25369
"	25371; 25373; 25375; 25377;
"	25379 - 390
"	25662; 64; 66; 68; 70
"	25692 → 25712
25210	25714; 16; 18; 20;

CONTINUE

R# 1985075

LEAD AMC SERIAL NUMBER	AMC SERIAL NUMBER(S)
25210	25722-741
27423	27423-428
"	27451 → 453
"	27455, 57, 59, 61,
"	27465 → 476
"	27478, 80, 82,
27423	27513 → 532
28871	28871
35995	36021
"	36025 → 032, 36034
"	36036 → 36063, 36065 - 36070
"	36073 → 078, 36081 → 084
"	36086 → 36119
35995	36121 → 138,
46740	46740 → 742, 46746,
"	46756 → 764
"	46768 → 791,
"	46794, 796,
46740	46800 → 815
47449	47482 → 491
47449	47512 → 527
62735	62785 → 787
64123	64123 → 126
64123	64131, 133 → 64138
66803	66835 → 838
74390	74390 → 74418
75181	75181 → 186
95314	95315
99789	99789 → 823
117279	117293 → 301, 117304 → 306





**EXHIBIT A**  
**TO NOTICE OF INTENT TO HOLD MINING CLAIMS AND**  
**PAYMENT OF ANNUAL MAINTENANCE FEE**

The following contiguous group of unpatented mining claims and sites are situated in the Helvetia Mining District, Pima County, Arizona. The Location Notices of which are of record in the office of the County Recorder of Pima County, Arizona, and the Bureau of Land Management serial numbers are filed at Phoenix, Arizona.

No.	Name of Claim	Book	Page Nos.	BLM Serial No.
1	York Fraction	2022	340	2198
	York Fraction/Amended	5436	804	
2	Travis #1	1983	253	2199
	Travis #1/Second Amended	5436	806	
3	Jim	995	391	2200
	Jim/Amended	5436	802	
4	Isle Royal Fraction	2054	188	2201
	Isle Royal Fraction/Amended	5436	808	
5	Indian Club Fraction	2054	187	2202
	Indian Club Fraction/Amended	5436	809	
6	Pilot Fraction	2051	261	2203
	Pilot Fraction/Amended	5436	810	
7	A.O.T. Fraction	2054	186	2204
	A.O.T. Fraction/Amended	5436	811	
8	Malachite Fraction	2110	263	2211
	Malachite Fraction/Amended	5436	807	
9	MAX 121 B/Relocation	5609	574	13284
10	MAX 123 B/Relocation	5609	576	13286
11	MAX 125 B/Relocation	5609	578	13288
12	MAX 126 B/Relocation	5609	579	13289
13	MAX 127 B/Relocation	5609	580	13290
14	MAX 128 B/Relocation	5609	581	13291
15	MAX 129 B/Relocation	5609	582	13292
	MAX 129 B/Amended	6126	1202-1203	
16	MAX 130 B/Relocation	5609	583	13293
17	MAX 131 B/Relocation	5609	584	13294

PHOENIX, ARIZONA

2009 AUG 24 A 11:10

RECEIVED  
COUNTY STATE OFFICE

RECEIVED  
STATE OFFICE

01:11 A 24 AUG 2002

PHOENIX, ARIZONA

No.	Name of Claim	Book	Page Nos.	BLM Serial No.
18	MAX 132 B/Relocation	5609	585	13295
19	MAX 133 B/Relocation	5609	586	13296
20	MAX 134 B/Relocation	5609	587	13297
21	MAX 135 B/Relocation	5609	588	13298
22	MAX 136 B/Relocation	5609	589	13299
23	MAX 137 B/Relocation	5609	590	13300
24	MAX 138 B/Relocation	5609	591	13301
25	MAX 139 B/Relocation	5609	592	13302
26	MAX 140 B/Relocation	5609	593	13303
27	MAX 141 B/Relocation	5609	594	13304
28	MAX 142 B/Relocation	5609	595	13305
29	MAX 143 B/Relocation	5609	596	13306
30	MAX 144 B/Relocation	5609	597	13307
31	MAX 145 B/Relocation	5609	598	13308
32	MAX 146 B/Relocation	5609	599	13309
33	MAX 147 B/Relocation	5609	600	13310
34	MAX 148 B/Relocation	5609	601	13311
35	MAX 149 B/Relocation	5609	602	13312
36	MAX 150 B/Relocation	5609	603	13313
	MAX 150 B/Amended	7073	604-605	
37	MAX 151 B/Relocation	5609	604	13314
38	MAX 152 B/Relocation	5609	605	13315
	MAX 152 B/Amended	7073	606-607	
39	MAX 153 B/Relocation	5609	606	13316
40	MAX 154 B/Relocation	5609	607	13317
	MAX 154 B/Amended	7073	608-609	
41	MAX 155 B/Relocation	5609	608	13318
42	MAX 156 B/Relocation	5609	609	13319
	MAX 156 B/Amended	7073	610-611	
43	Rosalind	314	120	14972
	Rosalind/Amended	1062	539	
44	Michael M.	314	117	14973
	Michael M./Amended	1062	540	
45	Lydia J.	314	119	14974
	Lydia J./Amended	1062	541	
46	Ida D.	314	118	14975
	Ida D./Amended	1062	542	

No.	Name of Claim	Book	Page Nos.	BLM Serial No.
47	D & D #1	759	202	14976
	D & D #1/Amended	1062	543	
48	D & D II	759	201	14977
	D & D II/Amended	1062	544	
49	El Frijoli	300	277	14978
	Frijoli/Amended	1062	545	
50	Frijoli II	1062	546	14979
51	Frijoli III	1062	547	14980
52	Frijoli IV	1062	548	14981
53	Frijoli V	1062	549	14982
54	Frijoli VII	1062	551	14984
55	Frijoli VIII	1062	552	14985
56	Frijoli IX	1062	553	14986
57	Frijoli X	1070	494	14987
58	Frijoli XI	1454	349	14988
59	Frijoli XI Extension	1454	350	14989
60	Deering Springs No. 2 A/Relocation	5636	741	15002
61	Deering Springs No. 4 A/Relocation	5636	742	15003
62	Deering Springs No. 6 A/Relocation	5636	743	15004
63	Deering Springs No. 8 A/Relocation	5636	744	15005
64	Deering Springs No. 10 A/Relocation	5636	745	15006
65	Deering Springs No. 12 A/Relocation	5636	746	15007
66	Deering Springs No. 14 A/Relocation	5636	747	15008
67	Deering Springs No. 15 A/Relocation	5636	748	15009
68	Deering Springs No. 16 A/Relocation	5636	749	15010
69	Deering Springs No. 17 A/Relocation	5636	750	15011
	Deering Springs No. 17 A/Amended	6126	1204-1205	
70	Deering Springs No. 21 A/Relocation	5636	751	15012
71	Deering Springs No. 22 A/Relocation	5636	752	15013
72	Deering Springs No. 23 A/Relocation	5636	753	15014
73	Deering Springs No. 24 A/Relocation	5636	754	15015
74	Deering Springs No. 25 A/Relocation	5636	755	15016
75	Deering Springs No. 26 A/Relocation	5636	756	15017
76	Deering Springs No. 27 A/Relocation	5636	757	15018
77	Deering Springs No. 28 A/Relocation	5636	758	15019
	Deering Springs No. 28 A/Amended	6126	1206-1207	
78	Deering Springs No. 29 A/Relocation	5636	759	15020

PHOENIX, ARIZONA

2009 AUG 24 11:09

RECEIVED  
BLM STATE OFFICE

No.	Name of Claim	Book	Page Nos.	BLM Serial No.
79	Deering Springs No. 30 A/Relocation	5636	760	15021
80	Deering Springs No. 31 A/Relocation	5636	761	15022
81	Deering Springs No. 32 A/Relocation	5636	762	15023
82	Deering Springs No. 33 A/Relocation	5636	763	15024
83	Deering Springs No. 34 A/Relocation	5636	764	15025
84	Deering Springs No. 35 A/Relocation	5636	765	15026
85	Deering Springs No. 36 A/Relocation	5636	766	15027
86	Deering Springs No. 37 A/Relocation	5636	767	15028
87	Deering Springs No. 38 A/Relocation	5636	768	15029
88	Deering Springs No. 39 A/Relocation	5636	769	15030
89	Deering Springs No. 42 A/Relocation	5636	770	15031
90	Deering Springs No. 51 A/Relocation	5636	771	15032
91	Deering Springs No. 52 A/Relocation	5636	772	15033
92	Kid 1	3368	529	25210
93	Kid 2	3368	530	25211
94	Kid 3	3368	531	25212
95	Kid 4	3368	532	25213
96	Kid 5	3368	533	25214
97	Kid 6	3368	534	25215
98	Kid 7	3368	535	25216
99	Kid 8	3368	537	25217
100	Kid 9	3368	536	25218
101	Kid 10	3368	538	25219
102	Kid 11	3368	539	25220
103	Kid 12	3368	540	25221
104	Kid 13	3368	541	25222
105	Kid 14	3368	542	25223
106	Kid 15	3368	543	25224
107	Kid 16	3368	544	25225
108	Kid 17	3368	545	25226
109	Kid 18	3368	546	25227
110	Kid 19	3368	547	25228
111	Kid 20	3368	548	25229
112	Kid 21	3368	549	25230
113	Kid 22	3368	550	25231
114	Kid 23	3368	551	25232
115	Kid 24	3368	552	25233

AGENCIJA, ARIZONA

2009 AUG 24 11:09

RECEIVED  
STATE OFFICE



No.	Name of Claim	Book	Page Nos.	BLM Serial No.
116	Kid 25	3368	553	25234
117	Kid 26	3368	554	25235
118	Kid 27	3368	555	25236
119	Kid 28	3368	556	25237
120	Kid 29	3368	557	25238
	Kid 29/Amended	6216	1001-1002	
121	Kid 34	3368	562	25243
122	Kid 35	3368	563	25244
123	Kid 36	3368	564	25245
124	Kid 37	3368	565	25246
125	Kid 38	3368	566	25247
126	Kid 39	3368	567	25248
127	Kid 40	3368	568	25249
128	Kid 41	3368	569	25250
129	Kid 42	3368	570	25251
130	Kid 43	3368	571	25252
131	Kid 44	3368	572	25253
132	Kid 45	3368	573	25254
133	Kid 46	3368	574	25255
	Kid 46/Amended	6216	1003-1004	
134	Kid 47	3368	575	25256
	Kid 47/Amended	6216	1005-1006	
135	Wasp 52	3786	52	25257
	Wasp 52/Amended	6216	955-956	
136	Wasp 53	3786	53	25258
	Wasp 53/Amended	6216	957-958	
137	Wasp 54	3786	54	25259
138	Wasp 55	3786	55	25260
139	Wasp 56	3786	56	25261
140	Wasp 57	3786	57	25262
141	Wasp 58	3786	58	25263
	Wasp 58/Amended	3842	133	
142	Wasp 60	3786	59	25264
	Wasp 60/Amended	6216	959-960	
143	Wasp 61	3786	60	25265
	Wasp 61/Amended	6216	961-962	
144	Wasp 101	3786	63	25268

PHOENIX, ARIZONA

2009 AUG 24 11:09

RECEIVED  
BLM STATE OFFICE

No.	Name of Claim	Book	Page Nos.	BLM Serial No.
145	Wasp 102	3786	64	25269
146	Wasp 103	3786	65	25270
147	Wasp 104	3786	66	25271
148	Wasp 105	3786	67	25272
149	Wasp 106	3786	68	25273
150	Wasp 107	3786	69	25274
151	Wasp 111	3786	70	25275
152	Wasp 112	3786	71	25276
153	Wasp 113	3786	72	25277
154	Wasp 114	3786	73	25278
155	Wasp 115	3786	74	25279
156	Wasp 116	3786	75	25280
157	Wasp 117	3786	76	25281
158	Wasp 118	3786	77	25282
159	Wasp 119	3786	78	25283
160	Wasp 120	3786	79	25284
161	Wasp 121	3786	80	25285
162	Wasp 122	3786	81	25286
163	Wasp 123	3786	82	25287
164	Wasp 124	3786	83	25288
165	Wasp 125	3786	84	25289
166	Wasp 126	3786	85	25290
167	Wasp 127	3786	86	25291
168	Wasp 128	3786	87	25292
169	Wasp 129	3786	88	25293
170	Wasp 130	3786	89	25294
171	Wasp 201	3786	90	25295
172	Wasp 202	3786	91	25296
173	Wasp 203	3786	92	25297
174	Wasp 204	3786	93	25298
175	Wasp 205	3786	94	25299
176	Wasp 206	3786	95	25300
177	Wasp 207	3786	96	25301
178	Wasp 208	3786	97	25302
179	Wasp 209	3786	98	25303
180	Wasp 210	3786	99	25304
181	Wasp 211	3786	100	25305

PHOENIX, ARIZONA

2009 AUG 24 A 11: 09

RECEIVED  
BLM AZ STATE OFFICE

No.	Name of Claim	Book	Page Nos.	BLM Serial No.
182	Wasp 212	3786	101	25306
183	Wasp 213	3786	102	25307
184	Wasp 214	3786	103	25308
185	Wasp 215	3786	104	25309
186	Wasp 216	3786	105	25310
187	Wasp 217	3786	106	25311
188	Wasp 218	3786	107	25312
189	Wasp 313	3786	144	25349
190	Wasp 315	3786	146	25351
191	Wasp 317	3786	148	25353
192	Wasp 319	3786	150	25355
	Wasp 319/Amended	6216	975-976	
193	Wasp 321	3786	152	25357
	Wasp 321/Amended	6216	977-978	
194	Wasp 323	3786	154	25359
	Wasp 323/Amended	6216	979-980	
195	Wasp 325	3786	156	25361
	Wasp 325/Amended	6216	981-982	
196	Wasp 327	3786	158	25363
	Wasp 327/Amended	6216	983-984	
197	Wasp 329	3786	160	25365
	Wasp 329/Amended	6216	985-986	
198	Wasp 331	3786	162	25367
	Wasp 331/Amended	6216	987-988	
199	Wasp 333	3786	164	25369
	Wasp 333/Amended	6216	989-990	
200	Wasp 335	3786	166	25371
	Wasp 335/Amended	6216	991-992	
201	Wasp 337	3786	168	25373
	Wasp 337/Amended	6216	993-994	
202	Wasp 339	3786	170	25375
	Wasp 339/Amended	6216	995-996	
203	Wasp 341	3786	172	25377
204	Wasp 343	3786	174	25379
205	Wasp 344	3786	175	25380
206	Wasp 345	3786	176	25381
207	Wasp 346	3786	177	25382

PHOENIX, ARIZONA

2009 AUG 24 A 11:07

RECEIVED  
BLM STATE OFFICE

No.	Name of Claim	Book	Page Nos.	BLM Serial No.
208	Wasp 347	3786	178	25383
209	Wasp 348	3786	179	25384
210	Wasp 349	3786	180	25385
211	Wasp 350	3786	181	25386
212	Wasp 351	3786	182	25387
213	Wasp 352	3786	183	25388
214	Wasp 353	3786	184	25389
215	Wasp 354	3786	185	25390
216	Max 41	4792	584	25662
217	Max 43	4792	586	25664
218	Max 45	4792	588	25666
219	Max 47	4792	590	25668
220	Max 49	4792	592	25670
221	Max 71	4792	614	25692
222	Max 72	4792	615	25693
223	Max 73	4792	616	25694
224	Max 74	4792	617	25695
225	Max 75	4792	618	25696
226	Max 76	4792	619	25697
227	Max 77	4792	620	25698
228	Max 78	4792	621	25699
229	Max 79	4792	622	25700
230	Max 80	4792	623	25701
231	Max 81	4792	624	25702
232	Max 82	4792	625	25703
233	Max 83	4792	626	25704
234	Max 84	4792	627	25705
235	Max 85	4792	628	25706
236	Max 86	4792	629	25707
237	Max 87	4792	630	25708
238	Max 88	4792	631	25709
239	Max 89	4792	632	25710
240	Max 90	4792	633	25711
241	Max 91	4792	634	25712
242	Max 93	4792	636	25714
243	Max 95	4792	638	25716
244	Max 97	4792	640	25718

PHOENIX, ARIZONA

2009 AUG 24 11:09

RECEIVED  
BLM STATE OFFICE



No.	Name of Claim	Book	Page Nos.	BLM Serial No.
245	Max 99	4792	642	25720
246	Max 101	4792	644	25722
247	Max 102	4792	645	25723
248	Max 103	4792	646	25724
249	Max 104	4792	647	25725
250	Max 105	4792	648	25726
251	Max 106	4792	649	25727
252	Max 107	4792	650	25728
253	Max 108	4792	651	25729
254	Max 109	4792	652	25730
255	Max 110	4792	653	25731
256	Max 111	4792	654	25732
257	Max 112	4792	655	25733
258	Max 113	4792	656	25734
259	Max 114	4792	657	25735
260	Max 115	4792	658	25736
261	Max 116	4792	659	25737
262	Max 117	4792	660	25738
263	Max 118	4792	661	25739
264	Max 119	4792	662	25740
265	Max 120	4792	663	25741
266	Elk 1	3368	576	27423
267	Elk 2	3368	577	27424
268	Elk 3	3368	578	27425
269	Elk 4	3368	579	27426
270	Elk 5	3368	580	27427
271	Elk 6	3368	581	27428
272	Elk 35	3368	610	27451
	Elk 35/Amended	6121	1273-1274	
273	Elk 36	3368	611	27452
274	Elk 37	3368	612	27453
275	Elk 39	3368	614	27455
276	Elk 41	3368	616	27457
277	Elk 43	3368	618	27459
278	Elk 45	3368	620	27461
279	Elk 70	3368	645	27465
280	Elk 71	3368	646	27466

PHOENIX, ARIZONA

2009 AUG 24 A 11:09

RECEIVED  
BLM STATE OFFICE

No.	Name of Claim	Book	Page Nos.	BLM Serial No.
281	Elk 72	3368	647	27467
282	Elk 73	3368	648	27468
283	Elk 74	3368	649	27469
284	Elk 75	3368	650	27470
285	Elk 76	3368	651	27471
286	Elk 77	3368	652	27472
287	Elk 78	3368	653	27473
288	Elk 79	3368	654	27474
289	Elk 80	3368	655	27475
290	Elk 81	3368	656	27476
291	Elk 83	3368	658	27478
292	Elk 85	3368	660	27480
293	Elk 87	3368	662	27482
294	Alpine #5	2221	495	27513
	Alpine #5/Amended	6121	1283-1284	
295	Alpine #6	2221	496	27514
	Alpine #6/Amended	6121	1285-1286	
296	Alpine #7	2221	497	27515
	Alpine #7/Amended	6121	1287-1288	
297	Alpine #8	2221	498	27516
	Alpine #8/Amended	6121	1289-1290	
298	Alpine #9	2221	499	27517
	Alpine #9/Amended	6121	1291-1292	
299	Alpine #10	2221	500	27518
	Alpine #10/Amended	6121	1293-1294	
300	Alpine #11	2221	501	27519
	Alpine #11/Amended	6121	1295-1296	
301	Alpine #12	2221	502	27520
	Alpine #12/Amended	6121	1297-1298	
302	Alpine #13	2221	503	27521
303	Alpine #14	2221	504	27522
304	Alpine #15	2221	505	27523
305	Alpine #16	2221	506	27524
306	Alpine #17	2221	507	27525
307	Alpine #18	2221	508	27526
308	Alpine #19	2230	138	27527
309	Alpine #20	2230	139	27528

PHOENIX, ARIZONA

2009 AUG 24 11:09

RECEIVED  
BLM STATE OFFICE

No.	Name of Claim	Book	Page Nos.	BLM Serial No.
310	Alpine #21	2230	140	27529
311	Alpine #22	2230	141	27530
312	Alpine #23	2230	142	27531
313	Alpine #24	2230	143	27532
314	Santa Rita Wedge	5901	1379	28871
315	Buzzard No. 5	2089	294	36021
316	Shadow #4	2827	66	36025
317	John 1	3934	508	36026
318	John 2	3934	509	36027
319	Flying Dutchman No. 2	2089	295	36028
320	Flying Dutchman No. 3	2089	296	36029
321	Flying Dutchman No. 4	2089	297	36030
322	Flying Dutchman No. 5	2089	298	36031
323	Flying Dutchman No. 6	2089	299	36032
	Flying Dutchman No. 6/Amended	6121	1267-1268	
324	Black Bess No. 2	2089	290	36034
325	K.W.L.	2078	442	36036
326	G.E.J.	2078	443	36037
327	R.F.E.	2078	444	36038
328	R.C.M.	2078	445	36039
329	Sycamore #1	2078	446	36040
330	Sycamore #2	2078	447	36041
331	Sycamore #3	2078	448	36042
332	Sycamore #4	2078	449	36043
	Sycamore #4/Amended	6121	1299-1300	
333	Sycamore #5	2078	450	36044
	Sycamore #5/Amended	6121	1301-1302	
334	Sycamore #6	2078	451	36045
	Sycamore #6/Amended	6121	1303-1304	
335	Sycamore #7	2078	452	36046
	Sycamore #7/Amended	6121	1305-1306	
336	Sycamore #8	2078	453	36047
	Sycamore #8/Amended	6121	1307-1308	
337	Sycamore #9	2078	454	36048
338	Sycamore #10	2078	455	36049
339	Sycamore #11	2078	456	36050
340	Sycamore #12	2078	457	36051

PHOENIX, ARIZONA

2009 AUG 24 11:09

RECEIVED  
 LAND STATE OFFICE

No.	Name of Claim	Book	Page Nos.	BLM Serial No.
341	Naragansett Extension #1	937	372	36052
342	Naragansett Ext. #2	937	373	36053
343	Naragansett Extension #3	937	374	36054
344	Naragansett Extension #4	937	375	36055
345	Naragansett Extension #5	937	376	36056
346	Naragansett Extension #6	937	377	36057
347	Naragansett Extension #7	937	378	36058
348	Naragansett Extension #8	937	379	36059
349	Naragansett Ext. No. 9	2020	358	36060
350	Schwab Extension #1 North West	1271	92	36061
351	Rocky 1	3726	117	36062
352	Amole No. 2	2051	262	36063
353	Falls No. 3	2110	267	36065
354	Falls No. 4	2110	268	36066
355	Perry No. 1	2112	11	36067
356	Perry #2	2112	12	36068
357	Perry #3	2112	13	36069
358	Perry #4	2112	14	36070
359	Perry #7	2112	17	36073
360	Perry #8	2112	18	36074
361	Perry #9	2112	19	36075
362	Perry #10	2112	20	36076
363	Perry #11	2112	21	36077
364	Perry #12	2112	22	36078
365	Perry #15	2112	25	36081
	Perry #15/Amended	2139	441	
366	Perry #16	2112	26	36082
367	Perry #17	2112	27	36083
368	Perry #18	2112	28	36084
	Perry #18/Amended	2139	442	
369	Gunsite 1-A	1980	353	36086
370	Gunsite No. 2	1941	339	36087
	Gunsite No. 2/Amended	1980	354	
371	Gunsite No. 3	1941	340	36088
372	Gunsite No. 4	1941	341	36089
373	Gunsite 5A	2022	341	36090
374	Gunsite 6-B	2110	264	36091

84

RECEIVED  
 LAND STATE OFFICE  
 2009 AUG 24 11:09  
 PHOENIX, ARIZONA



No.	Name of Claim	Book	Page Nos.	BLM Serial No.
375	Gunsite No. 7	1941	344	36092
376	Gunsite 7A	2411	174	36093
377	Gunsite No. 8	1941	345	36094
378	Gunsite No. 9	1941	346	36095
379	Gunsite No. 10	1941	347	36096
380	Gunsite No. 11	1941	348	36097
381	Gunsite No. 12	1941	349	36098
382	Gunsite No. 13	1941	350	36099
383	Gunsite No. 14	1941	351	36100
384	Gunsite No. 15	1941	352	36101
385	Gunsite No. 16	1941	353	36102
386	Gunsite No. 17	1941	354	36103
387	Gunsite No. 18	1941	355	36104
388	Gunsite No. 19	1941	356	36105
389	Gunsite No. 20	1941	357	36106
390	Gunsite No. 21	1941	358	36107
391	Gunsite No. 22	1941	359	36108
392	Gunsight No. 23	1967	324	36109
	Gunsight No. 23/Amended	2022	343	
393	Gunsite No. 24	1943	14	36110
	Gunsite #24/Amended	1980	355	
394	Gunsite No. 25	1943	15	36111
395	Gunsite No. 26	1943	16	36112
396	Gunsite No. 27	1943	13	36113
397	Gunsight No. 28	1967	325	36114
398	Gunsight No. 29	1967	326	36115
399	Gunsight No. 30	1967	327	36116
400	Gunsight No. 31	1967	328	36117
401	Gunsight No. 32	1967	329	36118
402	Gunsight No. 33	1967	330	36119
403	Gunsight No. 35	1967	332	36121
404	Gunsight No. 36	1967	333	36122
405	Gunsight No. 37	1967	334	36123
406	Gunsight No. 38	1967	335	36124
407	Gunsight No. 39	1967	336	36125
408	Gunsight No. 40	1967	337	36126
409	Gunsight No. 41	1967	338	36127

PHOENIX, ARIZONA

2009 AUG 24 A 11:09

RECEIVED  
BLM STATE OFFICE

No.	Name of Claim	Book	Page Nos.	BLM Serial No.
410	Gunsight No. 42	1967	339	36128
411	Gunsight No. 43	1967	340	36129
412	Gunsight 44	1994	152	36130
	Gunsight 44/Amended	6420	1007-1008	
413	Gunsight #45	1994	153	36131
	Gunsight #45/Amended	6420	1009-1010	
414	Gunsight #46	1994	154	36132
415	Gunsight #47	1994	155	36133
416	Gunsight #48	1994	156	36134
417	Gunsight #49	1994	157	36135
418	Gunsight #50	1994	158	36136
	Gunsight No. 50/Amended	2078	464	
419	Williams Folly	5406	878	36137
420	Williams Folly #2	5406	879	36138
421	Santa Rita #1	2148	520	46740
422	Santa Rita #2	2148	521	46741
423	Santa Rita #3	2148	522	46742
424	Santa Rita #7	2148	526	46746
425	Santa Rita #17	2148	536	46756
426	Santa Rita #18	2148	537	46757
427	Santa Rita #19	2148	538	46758
428	Santa Rita #20	2148	539	46759
429	Santa Rita #21	2148	540	46760
430	Santa Rita #22	2148	541	46761
431	Santa Rita #23	2148	542	46762
432	Santa Rita #24	2148	543	46763
433	Santa Rita #25	2148	544	46764
434	Santa Rita #29	2148	548	46768
435	Santa Rita #30	2148	549	46769
436	Santa Rita #31	2148	550	46770
437	Catalina #1	2148	518	46771
438	Catalina #2	2148	517	46772
439	Catalina #3	2148	516	46773
440	Catalina #4	2148	515	46774
441	Catalina #5A	2170	437	46775
442	Catalina #6A	2170	435	46776
443	Catalina #7	2148	512	46777

PHOENIX, ARIZONA

2009 AUG 24 11:09

RECEIVED  
 PHOENIX STATE OFFICE

No.	Name of Claim	Book	Page Nos.	BLM Serial No.
444	Catalina #8	2148	511	46778
445	Fred Bennett	936	425	46779
446	Fred Bennett	712	107	46780
	Fred Bennett/Amended	2110	262	
447	Rosemont #9	936	424	46781
	Rosemont #9/Amended	2078	466	
448	Rosemont #11	936	420	46782
449	Rosemont #11-A	2078	458	46783
450	Rosemont #12	936	431	46784
	Rosemont #12/Amended	2078	467	
451	Rosemont #13	936	434	46785
	Rosemont #13/Amended	2078	468	
452	Rosemont #15	936	429	46786
	Rosemont #15/Amended	2078	469	
453	Rosemont #16	936	430	46787
	Rosemont # 16/Amended	2078	470	
454	Rosemont #17	936	432	46788
	Rosemont #17/Amended	2078	471	
455	Rosemont #18	936	433	46789
	Rosemont #18/Amended	2078	472	
456	Rosemont 21	964	202	46790
	Rosemont #21/Amended	2078	473	
457	Fred Bennett Fraction	2022	338	46791
458	Last Chance No. 3/Relocation	2929	209	46794
459	Cave	NN	555	46796
460	Strip	821	391	46800
461	Cuba Fraction	2022	342	46801
462	Patrick Henry Fraction/Relocation	3486	103	46802
463	R. G. Ingersoll Fraction	2110	265	46803
464	Daylight Fraction	2110	266	46804
465	Travis #2	1983	254	46805
	Travis #2/Amended	2078	465	
466	Travis #3	1983	255	46806
467	Travis #4	1983	256	46807
	Travis #4/Amended	2170	455	
468	Travis #5	1983	257	46808
469	Travis #6	1983	258	46809

PHOENIX, ARIZONA

2009 AUG 24 A 11:09

RECEIVED  
LAND & STATE OFFICE

No.	Name of Claim	Book	Page Nos.	BLM Serial No.
470	Art	1009	441	46810
	Art/Amended	2078	459	
471	Al	1009	442	46811
	Al/Amended	2078	460	
472	Sam	1009	439	46812
	Sam/Amended	2078	461	
473	Fred	1009	440	46813
	Fred/Amended	2078	462	
474	Bert	1009	443	46814
	Bert/Amended	2078	463	
475	Bob	995	393	46815
476	Canyon No. 34	6048	1225-26	47482
477	Canyon No. 35	6048	1227-28	47483
478	Canyon No. 36	6048	1229-30	47484
479	Canyon No. 37	6048	1231-32	47485
480	Canyon No. 38	6048	1233-34	47486
481	Canyon No. 39	6048	1235-36	47487
482	Canyon No. 40	6048	1237-38	47488
483	Canyon No. 41	6048	1239-40	47489
484	Canyon No. 42	6048	1241-42	47490
485	Canyon No. 43	6048	1243-44	47491
486	Canyon No. 64	6048	1285-86	47512
487	Canyon No. 65	6048	1287-88	47513
488	Canyon No. 66	6048	1289-90	47514
489	Canyon No. 67	6048	1291-92	47515
490	Canyon No. 68	6048	1293-94	47516
491	Canyon No. 69	6048	1295-96	47517
492	Canyon No. 70	6048	1297-98	47518
493	Canyon No. 71	6048	1299-1300	47519
494	Canyon No. 72	6048	1301-02	47520
495	Canyon No. 73	6048	1303-04	47521
496	Canyon No. 74	6048	1305-06	47522
497	Canyon No. 75	6048	1307-08	47523
498	Canyon No. 76	6048	1309-10	47524
499	Canyon No. 77	6048	1311-12	47525
500	Canyon No. 78	6048	1313-14	47526
501	Canyon No. 79	6048	1315-16	47527

PHOENIX, ARIZONA

2009 JUN 24 11:08

RECEIVED  
LAND STATE OFFICE



No.	Name of Claim	Book	Page Nos.	BLM Serial No.
502	Telemeter Fraction	2075	381	62785
	Telemeter Fraction/Amended	5013	166	
503	West End Fraction	2075	383	62786
	West End Fraction/Amended	5013	164	
504	Hattie Fraction	2075	382	62787
	Hattie Fraction/Amended	5013	165	
505	Cactus	6104	1251-52	64123
506	Travis #7	6104	1253-54	64124
507	Fox #1	2705	63	64125
	Fox #1 Amended	6104	1255-56	
508	Fox #2	2705	64	64126
	Fox #2/Amended	6104	1257-58	
509	Fox #7	2705	69	64131
	Fox #7/Amended	6104	1267-68	
510	Fox #13	2705	75	64133
	Fox #13/Amended	6104	1271-72	
511	Cloud Rest	SS	511	64134
	Cloud Rest/Amended	6104	1273-74	
512	Big Windy	5406	876	64135
513	Big Windy Fraction	5406	877	64136
514	Blue Wing	SS	581	64137
515	Cloud Rest No. 1	B-B-B	277	64138
	Cloud Rest No. 1/Amended	6104	1275-76	
516	Kent #1 Long John	1936	245	66835
517	Kent #2 Patricia C.	1936	246	66836
518	Kent #3 Little Joe	1936	247	66837
519	Belle of Rosemont	2571	125	66838
	Belle of Rosemont/Amended	6216	999-1000	
520	John	995	395	74390
521	Joe	995	396	74391
522	Ben	995	392	74392
523	Pete	995	394	74393
524	Adolph Lewisohn	710	346	74394
525	Adolph Lewisohn	936	419	74395
526	Rosemont	710	347	74396
527	Rosemont	936	418	74397
528	Albert Steinfeld	710	348	74398

PHOENIX, ARIZONA

2009 AUG 24 11:08

RECEIVED  
BLM STATE OFFICE

No.	Name of Claim	Book	Page Nos.	BLM Serial No.
529	Albert Steinfeld	936	427	74399
530	Hugh Young	712	108	74400
531	Hugh Young	936	422	74401
532	Ethel	712	109	74402
533	Albert	712	110	74403
534	Rosemont #1	908	504	74404
535	Rosemont #2	908	501	74405
536	Rosemont #3	908	503	74406
537	Rosemont #4	908	499	74407
538	Rosemont #7	936	421	74408
539	Rosemont #8	936	423	74409
540	Rosemont #14	936	428	74410
541	Rosemont #19	964	200	74411
542	Rosemont #20	964	201	74412
543	Rosemont #20	908	500	74413
544	Rosemont #22	964	203	74414
545	Rosemont #23	908	497	74415
546	Rosemont #24	908	498	74416
547	Rosemont #25	908	502	74417
548	RX	936	426	74418
549	Flying Dutchman #7A	6121	1269-70	75181
550	Blue Point No. 2A	6121	1271-72	75182
551	Alpine #1A	6121	1275-76	75183
552	Alpine #2A	6121	1277-78	75184
553	Alpine #3A	6121	1279-80	75185
554	Alpine #4A	6121	1281-82	75186
555	Frijole VI A	6159	1135-36	95315
556	Falcon 1A	6216	899-900	99789
557	Falcon 2A	6216	901-902	99790
558	Falcon 3A	6216	903-904	99791
559	Falcon 4A	6216	905-906	99792
560	Falcon 5A	6216	907-908	99793
561	Falcon 6A	6216	909-910	99794
562	Falcon 7A	6216	911-912	99795
563	Falcon 8A	6216	913-914	99796
564	Falcon 9A	6216	915-916	99797
565	Falcon 10A	6216	917-918	99798

PHOENIX, ARIZONA

2009 AUG 24 11:08

RECEIVED  
BLM STATE OFFICE

No.	Name of Claim	Book	Page Nos.	BLM Serial No.
566	Falcon 11A	6216	919-920	99799
567	Falcon 12A	6216	921-922	99800
568	Falcon 13A	6216	923-924	99801
569	Falcon 14A	6216	925-926	99802
570	Falcon 15A	6216	927-928	99803
571	Falcon 16A	6216	929-930	99804
572	Falcon 17A	6216	931-932	99805
573	Falcon 18A	6216	933-934	99806
574	Falcon 19A	6216	935-936	99807
575	Falcon 20A	6216	937-938	99808
576	Falcon 21A	6216	939-940	99809
577	Falcon 22A	6216	941-942	99810
578	Falcon 27A	6216	943-944	99811
579	Falcon 28A	6216	945-946	99812
580	Falcon 29A	6216	947-948	99813
581	Falcon 30A	6216	949-950	99814
582	Falcon 31 A	6216	951-952	99815
583	Falcon 32A	6216	953-954	99816
584	Wasp 62A	6216	963-964	99817
585	Wasp 63A	6216	965-966	99818
586	Wasp 219A	6216	967-968	99819
587	Wasp 220A	6216	969-970	99820
588	Wasp 221A	6216	971-972	99821
589	Wasp 222A	6216	973-974	99822
590	Tecky	6216	997-998	99823
591	MIA 1A	6420	1011-13	117293
592	MIA 2A	6420	1014-16	117294
593	MIA 3A	6420	1017-19	117295
594	MIA 4A	6420	1020-22	117296
595	MIA 5A	6420	1023-25	117297
596	MIA 6A	6420	1026-28	117298
597	MIA 7A	6420	1029-31	117299
598	MIA 8A	6420	1032-34	117300
599	MIA 9A	6420	1035-37	117301
600	MIA 12A	6420	1043-45	117304
601	MIA 13A	6420	1046-48	117305
602	MIA 14A	6420	1049-51	117306

PHOENIX, ARIZONA

2009 AUG 24 A 11: 08

RECEIVED  
BLM AZ STATE OFFICE

No.	Name of Claim	Book	Page Nos.	BLM Serial No.
603	BILLY C.	6522	781-782	129394
604	Hope 1	8776	919-921	303950
605	Hope 2	8776	922-924	303951
606	Hope-3	8776	925-927	303952
607	Hope-4	8776	928-930	303953
608	Hope-5	8776	931-933	303954
609	Hope-6	8776	934-936	303955
610	Hope-7	8776	937-939	303956
611	Hope 8	8776	940-942	303957
612	Hope-9	8776	943-945	303958
613	Hope 10	8776	946-948	303959
614	Hope 10-A	8776	949-951	303960
615	Hope-11	8776	952-954	303961
616	Hope-12	8776	955-957	303962
617	Hope-13	8776	958-960	303963
618	Hope-14	8776	961-963	303964
	Hope 14/Amended	8808	596-598	
619	Hope-15	8776	964-966	303965
620	Hope-16	8776	967-969	303966
621	Hope-17	8776	970-972	303967
622	Hope-18	8776	973-975	303968
623	Hope-19	8776	976-978	303969
624	Hope-20	8776	979-981	303970
625	Hope-21	8776	982-984	303971
626	Hope-22	8776	985-987	303972
627	Hope-23	8776	988-990	303973
	Hope-23/Amended	8808	593-595	
628	Hope-24	8776	991-993	303974
629	Hope-25	8776	994-996	303975
630	Hope-26	8776	997-999	303976
631	Hope-27	8776	1000-1002	303977
632	Hope-28	8776	1003-1005	303978
633	H29	8776	1006-1008	303979
634	Hope-30	8776	1009-1011	303980
635	Hope-31	8776	1012-1014	303981
636	Hope 32	8776	1015-1017	303982
	Hope-32/Amended	8808	590-592	

RECEIVED  
 TAMA STATE OFFICE  
 2009 AUG 24 A 11: 08  
 PHOENIX, ARIZONA



No.	Name of Claim	Book	Page Nos.	BLM Serial No.
637	Hope-33	8776	1018-1020	303983
638	Hope-34	8776	1021-1023	303984
639	Hope-35	8776	1024-1026	303985
640	Hope-36	8776	1027-1029	303986
641	Hope-37	8776	1030-1032	303987
642	H-38A	9018	1198-1199	313532
643	H-39A	9018	1200-1201	313533
644	H-40A	9018	1202-1203	313534
645	H-41A	9018	1204-1205	313535
646	H-42A	9018	1206-1207	313536
647	H-43A	9018	1208-1209	313537
648	H-44A	9018	1210-1211	313538
649	H-45A	9018	1212-1213	313539
650	H-46A	9018	1214-1215	313540
651	H-47A	9018	1216-1217	313541
652	H-48A	9018	1218-1219	313542
653	H-49A	9018	1220-1221	313543
654	H-50A	9018	1222-1223	313544
655	H-51A	9018	1224-1225	313545
656	H-52A	9018	1226-1227	313546
657	H-53A	9018	1228-1229	313547
658	H-54A	9018	1230-1231	313548
659	H-55A	9018	1232-1233	313549
660	H-56A	9018	1234-1235	313550
661	H-57A	9018	1236-1237	313551
662	H-58A	9018	1238-1239	313552
663	H-59A	9018	1240-1241	313553
664	H-60A	9018	1242-1243	313554
665	H-61A	9018	1244-1245	313555
666	H-62A	9018	1246-1247	313556
667	H-63A	9018	1248-1249	313557
668	H-64A	9018	1250-1251	313558
669	H-65A	9018	1252-1253	313559
670	H-66A	9018	1254-1255	313560
671	H-67A	9018	1256-1257	313561
672	H-68A	9018	1258-1259	313562
673	H-69A	9018	1260-1261	313563

RECEIVED  
 BLM AZ STATE OFFICE  
 2009 AUG 24 A 11: 08  
 TUCSON, ARIZONA

No.	Name of Claim	Book	Page Nos.	BLM Serial No.
674	H-70A	9018	1262-1263	313564
675	H-71A	9018	1264-1265	313565
676	H-72A	9018	1266-1267	313566
677	H-73A	9018	1268-1269	313567
678	H-74A	9018	1270-1271	313568
679	H-75A	9018	1272-1273	313569
680	H-76A	9018	1274-1275	313570
681	H-77A	9018	1276-1277	313571
682	H-78A	9018	1278-1279	313572
683	H-79A	9018	1280-1281	313573
684	H-80A	9018	1282-1283	313574
685	H-81A	9018	1284-1285	313575
686	H-82A	9018	1286-1287	313576
687	H-83A	9018	1288-1289	313577
688	H-84A	9018	1290-1291	313578
689	H-85A	9018	1292-1293	313579
690	H-86A	9018	1294-1295	313580
691	H-87A	9018	1296-1297	313581
692	H-88A	9018	1298-1299	313582
693	H-89A	9018	1300-1301	313583
694	H-90A	9018	1302-1303	313584
695	H-91A	9018	1304-1305	313585
696	H-92A	9018	1306-1307	313586
697	H-93A	9018	1308-1309	313587
698	H-94A	9018	1310-1311	313588
699	H-95A	9018	1312-1313	313589
700	H-96A	9018	1314-1315	313590
701	H-97A	9018	1316-1317	313591
702	H-98A	9018	1318-1319	313592
703	H-99A	9018	1320-1321	313593
704	H-100A	9018	1322-1323	313594
705	H-101A	9018	1324-1325	313595
706	H-102A	9018	1326-1327	313596
707	H-103A	9018	1328-1329	313597
708	H-104A	9018	1330-1331	313598
709	H-105A	9018	1332-1333	313599
710	H-106A	9018	1334-1335	313600

RECEIVED  
 UTAH STATE OFFICE  
 2009 AUG 24 A 11:08  
 PHOENIX, ARIZONA

No.	Name of Claim	Book	Page Nos.	BLM Serial No.
711	H-107A	9018	1336-1337	313601
712	H-108A	9018	1338-1339	313602
713	H-109A	9018	1340-1341	313603
714	H-110A	9018	1342-1343	313604
715	H-111A	9018	1344-1345	313605
716	H-112A	9018	1346-1347	313606
717	H-113A	9018	1348-1349	313607
718	H-114A	9018	1350-1351	313608
719	H-115A	9018	1352-1353	313609
720	H-116A	9018	1354-1355	313610
721	H-117A	9018	1356-1358	313611
722	H-118A	9018	1358-1359	313612
723	H-119A	9018	1360-1361	313613
724	H-120A	9018	1362-1363	313614
725	H-121A	9018	1364-1365	313615
726	H-122A	9018	1366-1367	313616
727	H-123A	9018	1368-1369	313617
728	H-124A	9018	1370-1371	313618
729	H-125A	9018	1372-1373	313619
730	H-126A	9018	1374-1375	313620
731	H-127A	9018	1376-1377	313621
732	H-128A	9018	1378-1379	313622
733	H-129A	9018	1380-1381	313623
734	H-130A	9018	1382-1383	313624
735	H-131A	9018	1384-1385	313625
736	H-132A	9018	1386-1387	313626
737	H-133A	9018	1388-1389	313627
738	H-134A	9018	1390-1391	313628
739	H-135A	9018	1392-1393	313629
740	H-136A	9018	1394-1395	313630
741	H-137A	9018	1396-1397	313631
742	H-138A	9018	1398-1399	313632
743	H-139A	9018	1400-1401	313633
744	H-140A	9018	1402-1403	313634
745	H-141A	9018	1404-1405	313635
746	H-142A	9018	1406-1407	313636
747	H-143A	9018	1408-1409	313637

23

RECEIVED  
 STATE OFFICE  
 2009 AUG 24 A 11: 08  
 PHOENIX, ARIZONA

No.	Name of Claim	Book	Page Nos.	BLM Serial No.
748	H-144A	9018	1410-1411	313638
749	H-145A	9018	1412-1413	313639
750	H-146A	9018	1414-1415	313640
751	H-147A	9018	1416-1417	313641
752	H-148A	9018	1418-1419	313642
753	H-149A	9018	1420-1421	313643
754	H-150A	9018	1422-1423	313644
755	H-151A	9018	1424-1425	313645
756	H-152A	9018	1426-1427	313646
757	H-153A	9018	1428-1429	313647
758	H-154A	9018	1430-1431	313648
759	H-155A	9018	1432-1433	313649
760	H-156A	9018	1434-1435	313650
761	H-157A	9018	1436-1437	313651
762	H-158A	9018	1438-1439	313652
763	H-159A	9018	1440-1441	313653
764	H-160A	9018	1442-1443	313654
765	H-161A	9018	1444-1445	313655
766	H-162A	9018	1446-1447	313656
767	H-163A	9018	1448-1449	313657
768	H-164A	9018	1450-1451	313658
769	H-165A	9018	1452-1453	313659
770	H-166A	9018	1454-1455	313660
771	H-167A	9018	1456-1457	313661
772	H-168A	9018	1458-1459	313662
773	H-169A	9018	1460-1461	313663
774	H-170A	9018	1462-1463	313664
775	H-171A	9018	1464-1465	313665
776	H-177A	9018	1476-1477	313671
777	H-178A	9018	1478-1479	313672
778	H-179A	9018	1480-1481	313673
779	H-180A	9018	1482-1483	313674
780	H-181A	9018	1484-1485	313675
781	H-182A	9018	1486-1487	313676
782	H-183A	9018	1488-1489	313677
783	H-187A	9018	1490-1491	313678
784	H-188A	9018	1492-1493	313679

RECEIVED  
 LAND STATE OFFICE  
 2009 AUG 24 A 11:07  
 PHOENIX, ARIZONA



No.	Name of Claim	Book	Page Nos.	BLM Serial No.
785	H-189A	9018	1494-1495	313680
786	H-190A	9018	1496-1497	313681
787	H-191A	9018	1498-1499	313682
788	H-192A	9018	1500-1501	313683
789	H-194A	9018	1502-1503	313684
790	H-195A	9018	1504-1505	313685
791	H-196A	9018	1506-1507	313686
792	H-197A	9018	1508-1509	313687
793	H-198A	9018	1510-1511	313688
794	H-199A	9018	1512-1513	313689
795	Hope No. 201	9797	2826-2827	330891
796	Hope 201A	9797	2828-2829	330892
	Hope 201A/Amended	9922	1016	
797	Hope No. 202	9797	2830-2831	330893
798	Hope No. 203	9797	2832-2833	330894
799	Hope No. 204	9797	2834-2835	330895
800	Hope No. 205	9797	2836-2837	330896
801	Hope No. 206	9797	2838-2839	330897
802	Hope No. 207	9797	2840-2841	330898
803	Hope No. 208	9797	2842-2843	330899
804	Hope No. 209	9797	2844-2845	330900
805	Hope No. 210	9797	2846-2847	330901
806	Hope No. 211	9797	2848-2849	330902
807	Hope No. 212	9797	2850-2851	330903
808	Hope No. 213	9797	2852-2853	330904
809	Hope No. 214	9797	2854-2855	330905
810	Hope No. 215	9797	2856-2857	330906
811	Hope No. 216	9797	2858-2859	330907
812	Hope No. 222	9797	2864-2865	330910
813	Hope No. 223	9797	2866-2867	330911
814	Hope No. 224	9797	2868-2869	330912
815	Hope No. 225	9797	2870-2871	330913
816	Hope 226A/Amended	9865	1328-1329	330914
817	Hope 227A/Amended	9865	1330-1331	330915
818	Hope 228A/Amended	9865	1332-1333	330916
819	Hope 229A/Amended	9865	1334-1335	330917
820	Hope No. 230	9797	2880-2881	330918

RECEIVED  
 LAND STATE OFFICE  
 2009 AUG 24 A 11: 07  
 PHOENIX, ARIZONA

No.	Name of Claim	Book	Page Nos.	BLM Serial No.
821	Hope No. 231	9797	2882-2883	330919
822	Hope No. 232	9797	2884-2885	330920
823	Hope No. 233	9797	2886-2887	330921
824	Hope No. 234	9797	2888-2889	330922
825	Hope No. 235	9797	2890-2891	330923
826	Hope No. 236	9797	2892-2893	330924
827	Hope No. 237	9797	2894-2895	330925
828	Hope No. 238	9797	2896-2897	330926
829	Hope No. 239	9797	2898-2899	330927
830	Hope No. 240	9797	2900-2901	330928
831	Hope No. 241	9797	2902-2903	330929
832	Hope No. 242	9797	2904-2905	330930
833	Hope No. 243	9797	2906-2907	330931
834	Hope No. 244	9797	2908-2909	330932
835	Hope No. 245	9797	2910-2911	330933
836	Hope No. 246	9797	2912-2913	330934
837	Hope No. 250	9797	2914-2915	330935
838	Hope No. 251	9797	2916-2917	330936
839	Hope No. 252	9797	2918-2919	330937
840	Hope No. 253	9797	2920-2921	330938
841	Hope No. 254	9797	2922-2923	330939
842	Hope No. 255	9797	2924-2925	330940
843	Hope No. 256	9797	2926-2927	330941
844	Hope No. 257	9797	2928-2929	330942
845	Elk 47 Relocated	9797	2930-2931	330943
846	H-172B Relocated	9865	1336-1337	331308
847	H-173B Relocated	9865	1338-1339	331309
848	H-174B Relocated	9865	1340-1341	331310
849	H-175B Relocated	9865	1342-1343	331311
850	H-176B Relocated	9865	1344-1345	331312
851	MMRE	12667	606-607	367652
852	Tailor	12667	608-609	367653
853	HV 1	13029	511-512	380250
854	HV 2	13029	513-514	380251
855	HV 3	13029	515-516	380252
856	HV 4	13029	517-518	380253
857	ROSE 1	13120	417-418	385174

RECEIVED  
BLM 47 STATE OFFICE  
2009 AUG 24 A 11:07  
PHOENIX, ARIZONA

No.	Name of Claim	Book	Page Nos.	BLM Serial No.
858	ROSE 2	13120	419-420	385175
859	ROSE 3	13120	421-422	385176
860	ROSE 4	13120	423-424	385177
861	ROSE 5	13120	425-426	385178
862	ROSE 6	13120	427-428	385179
863	ROSE 7	13120	429-430	385180
864	ROSE 8	13120	431-432	385181
865	ROSE 9	13120	433-434	385182
866	HV 6	13190	552-553	387231
	HV 6 A/Amended	13310	1052-1053	
867	HV 7	13190	554-555	387232
868	HV 8	13190	556-557	387233
869	HV 9	13190	558-559	387234
870	HV 10	13190	560-561	387235
871	HV 11	13190	562-563	387236
872	HV 12	13190	564-565	387237
873	HV 13	13190	566-567	387238
874	HV 23	13190	572-573	387241
875	HV 24	13190	574-575	387242
876	HV 25	13190	576-577	387243
877	HV 16	13261	361-362	390077
878	HV 17	13261	363-364	390078
879	HV 18	13261	365-366	390079
880	HV 19	13261	367-368	390080
881	HV 20	13261	369-370	390081
882	HV 21	13261	371-372	390082
883	HV 22	13261	373-374	390083
884	WAIT-1	13261	375-376	390084
885	WAIT-2	13261	377-378	390085
886	WAIT-3	13261	379-380	390086
887	WAIT-4	13261	381-382	390087
888	WAIT-5	13261	383-384	390088
889	WAIT-6	13261	385-386	390089
890	WAIT-7	13261	387-388	390090
891	WAIT-8	13261	389-390	390091
892	WAIT-9	13261	391-392	390092
893	WAIT-10	13261	393-394	390093

RECEIVED  
 MAR 27 STATE OFFICE  
 2009 AUG 24 A 11: 07  
 PHOENIX, ARIZONA

No.	Name of Claim	Book	Page Nos.	BLM Serial No.
894	WAIT-11	13261	395-396	390094
895	WAIT-12	13261	397-398	390095
896	WAIT-13	13261	399-400	390096
897	WAIT-14	13261	401-402	390097
898	WAIT-15	13261	403-404	390098
899	WAIT-16	13261	405-406	390099
900	WAIT-17	13261	407-408	390100
901	WAIT-18	13261	409-410	390101
902	WAIT-19	13261	411-412	390102
903	WAIT-20	13261	413-414	390103
904	WAIT-21	13261	415-416	390104
905	WAIT-22	13261	417-418	390105
906	WAIT-23	13261	419-420	390106
907	WAIT-24	13261	421-422	390107
908	WAIT-25	13261	423-424	390108
909	WAIT-26	13261	425-426	390109
910	WAIT-27	13261	427-428	390110
911	WAIT-28	13261	429-430	390111
912	WAIT-29	13261	431-432	390112
913	WAIT-30	13261	433-434	390113
914	WAIT-31	13261	435-436	390114
915	WAIT-32	13261	437-438	390115
916	FALLS FRACTION	13286	73-74	391154
917	H-69B	13286	75-76	391155
918	NO CHANCE No. 3	13286	77-78	391156
919	SCHWAB FRACTION	13286	79-80	391157
920	H FRAC. 1	13312	195-196	392445
921	H FRAC. 2	13312	197-198	392446
922	H FRAC. 3	13312	199-200	392447
923	H FRAC. 4	13312	201-202	392448
924	H FRAC. 5	13312	203-204	392449
925	H FRAC. 6	13312	205-206	392450
926	H FRAC. 7	13312	207-208	392451
927	H FRAC. 8	13312	209-210	392452
928	BILLY FRAC	13344	16-17	393532
	BILLY FRAC/Amended	13358	114-115	
929	DSM 1	13344	18-19	393533

80

RECEIVED  
 LAND STATE OFFICE  
 2009 AUG 24 A 11: 07  
 PHOENIX, ARIZONA



No.	Name of Claim	Book	Page Nos.	BLM Serial No.
930	DSM 2	13344	20-21	393534
931	DSM 3	13344	22-23	393535
932	DSM 4	13344	24-25	393536
933	DSM 5	13344	26-27	393537
934	DSM 6	13344	28-29	393538
935	DSM 7	13344	30-31	393539
936	DSM 8	13344	32-33	393540
937	DSM 9	13344	34-35	393541
938	DSM 10	13344	36-37	393542
939	HV5 A	13344	38-39	393543
940	MIA FRAC 1	13344	40-41	393544
941	MIA FRAC 2	13344	42-43	393545
942	SON OF GUN 34	13360	385-386	394006
943	RMT FRAC 1	13386	29-30	394561
944	RMT FRAC 2	13386	31-32	394562
945	RMT FRAC 3	13386	33-34	394563
946	RMT FRAC 4	13386	35-36	394564
947	NC-CF	13534	340-341	396422

All of said claims are located in Sections 1, 2, 10, 11, 12, 13, 14, 15, 22, 23, 24, 25, 26, 35 and 36, Township 18 South, Range 15 East; Sections 5, 6, 7, 8, 9, 14, 15, 16, 17, 18, 19, 20, 21, 22, 23, 28, 29, 30, 31, 32 and 33, Township 18 South, Range 16 East; Sections 4, 5, 6, 7, 8, and 9, Township 19 South, Range 16 East; and Sections 1 and 2, Township 19 South, Range 15 East; G&SRB&M.

947 claims @ \$140/each = \$132,580

RECEIVED  
 PHOENIX, ARIZONA  
 2009 AUG 24 A 11:01

**United States Department of the Interior**  
**Bureau of Land Management**  
 BUSINESS & SUPPORT SVCS DIV  
 ONE N CENTRAL AVE SUITE 800  
 PHOENIX, AZ 85004 -4427  
 Phone: (602) 417-9200

Receipt

No: 1985075

<b>Transaction #:</b> 2049190	<b>ENTERED INTO COMPUTER</b> AUG 31 2009
<b>Date of Transaction:</b> 08/24/2009	
<b>CUSTOMER:</b> ROSEMONT COPPER CO FKA AUGUSTA RES AZ CORP 4500 CHERRY CREEK SOUTH DR STE DENVER, CO 80246-1548 US	<b>VERIFIED</b>

LINE #	QTY	DESCRIPTION	REMARKS	UNIT PRICE	TOTAL
1	1.00	LOCATABLE MINERALS / MINING CLAIMS- NOT NEW-UNADJUD, ONE AUTH NO. ONLY / MINING CLAIM MONEY RECEIVED CASES: AMC2198/\$132580.00	2010 MAINT (947)	- n/a -	132580.00
<b>TOTAL:</b>					<b>\$132,580.00</b>

PAYMENT INFORMATION						
1	<b>AMOUNT:</b>	132580.00	<b>POSTMARKED:</b>	N/A		
	<b>TYPE:</b>	CHECK	<b>RECEIVED:</b>	08/24/2009		
	<b>CHECK NO:</b>	15456				
	<b>NAME:</b>	ROSEMONT COPPER CO FKA AUGUSTA RES AZ CORP 4500 CHERRY CREEK SOUTH DR STE DENVER CO 80246-1548 US				

<b>REMARKS</b>

This receipt was generated by the automated BLM Collections and Billing System and is a paper representation of a portion of the official electronic record contained therein.



LEAD	AMC #'s	
2194	367650	
13284	377615	
14972	380250	
15002	385170	
25210	387223	
27423	390077	
28871	391154	
35995	392445	
46740	393532	
47449	394006	
62735		
64123		
66803		
74390		
75181		
95314		
99789		
117279		
129394		
303950		
313532		
330891		
331308		

2009  
Maintenance  
Fees

Rosemont  
Copper Co.

RE 9/8/08  
ENTERED IN COMPUTER



	24	
57	33	57
99	42	99
138	39	138
179	41	179
212	33	212
256	44	256
296	40	296
331	37	333
<del>368</del>	37	370
410	42	412
448	38	450
479	31	
514	<del>35</del>	516
557	43	559
601	44	603
	41	644
<del>682</del>	44	688
<del>712</del>	730	732
73-121	774	776
	817	811
	861	<del>863</del>
	904	903
	943	942

945  
100  

---

94500

94

945  
100  

---

94500

4  $\sqrt{945}$   
235

2

125  
945  

---

625  
500  

---

1125



**EXHIBIT A**  
**TO NOTICE OF INTENT TO HOLD MINING CLAIMS AND**  
**PAYMENT OF ANNUAL MAINTENANCE FEE**

The following contiguous group of unpatented mining claims and sites are situated in the Helvetia Mining District, Pima County, Arizona. The Location Notices of which are of record in the office of the County Recorder of Pima County, Arizona, and the Bureau of Land Management serial numbers are filed at Phoenix, Arizona.

No.	Name of Claim	Book	Page Nos.	BLM Serial No.
1	York Fraction	2022	340	2198
	York Fraction/Amended	5436	804	
2	Travis #1	1983	253	2199
	Travis #1/Second Amended	5436	806	
3	Jim	995	391	2200
	Jim/Amended	5436	802	
4	Isle Royal Fraction	2054	188	2201
	Isle Royal Fraction/Amended	5436	808	
5	Indian Club Fraction	2054	187	2202
	Indian Club Fraction/Amended	5436	809	
6	Pilot Fraction	2051	261	2203
	Pilot Fraction/Amended	5436	810	
7	A.O.T. Fraction	2054	186	2204
	A.O.T. Fraction/Amended	5436	811	
8	Malachite Fraction	2110	263	2211
	Malachite Fraction/Amended	5436	807	
9	MAX 121 B/Relocation	5609	574	13284
10	MAX 123 B/Relocation	5609	576	13286
11	MAX 125 B/Relocation	5609	578	13288
12	MAX 126 B/Relocation	5609	579	13289
13	MAX 127 B/Relocation	5609	580	13290
14	MAX 128 B/Relocation	5609	581	13291
15	MAX 129 B/Relocation	5609	582	13292
	MAX 129 B/Amended	6126	1202-1203	
16	MAX 130 B/Relocation	5609	583	13293
17	MAX 131 B/Relocation	5609	584	13294
18	MAX 132 B/Relocation	5609	585	13295
19	MAX 133 B/Relocation	5609	586	13296
20	MAX 134 B/Relocation	5609	587	13297
21	MAX 135 B/Relocation	5609	588	13298
22	MAX 136 B/Relocation	5609	589	13299
23	MAX 137 B/Relocation	5609	590	13300
24	MAX 138 B/Relocation	5609	591	13301-319

No.	Name of Claim	Book	Page Nos.	BLM Serial No.
25	MAX 139 B/Relocation	5609	592	13302
26	MAX 140 B/Relocation	5609	593	13303
27	MAX 141 B/Relocation	5609	594	13304
28	MAX 142 B/Relocation	5609	595	13305
29	MAX 143 B/Relocation	5609	596	13306
30	MAX 144 B/Relocation	5609	597	13307
31	MAX 145 B/Relocation	5609	598	13308
32	MAX 146 B/Relocation	5609	599	13309
33	MAX 147 B/Relocation	5609	600	13310
34	MAX 148 B/Relocation	5609	601	13311
35	MAX 149 B/Relocation	5609	602	13312
36	MAX 150 B/Relocation	5609	603	13313
	MAX 150 B/Amended	7073	604-605	
37	MAX 151 B/Relocation	5609	604	13314
38	MAX 152 B/Relocation	5609	605	13315
	MAX 152 B/Amended	7073	606-607	
39	MAX 153 B/Relocation	5609	606	13316
40	MAX 154 B/Relocation	5609	607	13317
	MAX 154 B/Amended	7073	608-609	
41	MAX 155 B/Relocation	5609	608	13318
42	MAX 156 B/Relocation	5609	609	13319
	MAX 156 B/Amended	7073	610-611	
43	Rosalind	314	120	14972
	Rosalind/Amended	1062	539	
44	Michael M.	314	117	14973
	Michael M./Amended	1062	540	
45	Lydia J.	314	119	14974
	Lydia J./Amended	1062	541	
46	Ida D.	314	118	14975
	Ida D./Amended	1062	542	
47	D & D #1	759	202	14976
	D & D #1/Amended	1062	543	
48	D & DII	759	201	14977
	D & D II/Amended	1062	544	
49	El Frijoli	300	277	14978
	Frijoli/Amended	1062	545	
50	Frijoli II	1062	546	14979
51	Frijoli III	1062	547	14980
52	Frijoli IV	1062	548	14981
53	Frijoli V	1062	549	14982
54	Frijoli VII	1062	551	14984
55	Frijoli VIII	1062	552	14985
56	Frijoli IX	1062	553	14986
57	Frijoli X	1070	494	14987-89

PHOENIX, ARIZONA

53/50



No.	Name of Claim	Book	Page Nos.	BLM Serial No.
58	Frijoli XI	1454	349	14988
59	Frijoli XI Extension	1454	350	14989
60	Deering Springs No. 2 A/Relocation	5636	741	15002
61	Deering Springs No. 4 A/Relocation	5636	742	15003
62	Deering Springs No. 6 A/Relocation	5636	743	15004
63	Deering Springs No. 8 A/Relocation	5636	744	15005
64	Deering Springs No. 10 A/Relocation	5636	745	15006
65	Deering Springs No. 12 A/Relocation	5636	746	15007
66	Deering Springs No. 14 A/Relocation	5636	747	15008
67	Deering Springs No. 15 A/Relocation	5636	748	15009
68	Deering Springs No. 16 A/Relocation	5636	749	15010
69	Deering Springs No. 17 A/Relocation	5636	750	15011
	Deering Springs No. 17 A/Amended	6126	1204-1205	
70	Deering Springs No. 21 A/Relocation	5636	751	15012
71	Deering Springs No. 22 A/Relocation	5636	752	15013
72	Deering Springs No. 23 A/Relocation	5636	753	15014
73	Deering Springs No. 24 A/Relocation	5636	754	15015
74	Deering Springs No. 25 A/Relocation	5636	755	15016
75	Deering Springs No. 26 A/Relocation	5636	756	15017
76	Deering Springs No. 27 A/Relocation	5636	757	15018
77	Deering Springs No. 28 A/Relocation	5636	758	15019
	Deering Springs No. 28 A/Amended	6126	1206-1207	
78	Deering Springs No. 29 A/Relocation	5636	759	15020
79	Deering Springs No. 30 A/Relocation	5636	760	15021
80	Deering Springs No. 31 A/Relocation	5636	761	15022
81	Deering Springs No. 32 A/Relocation	5636	762	15023
82	Deering Springs No. 33 A/Relocation	5636	763	15024
83	Deering Springs No. 34 A/Relocation	5636	764	15025
84	Deering Springs No. 35 A/Relocation	5636	765	15026
85	Deering Springs No. 36 A/Relocation	5636	766	15027
86	Deering Springs No. 37 A/Relocation	5636	767	15028
87	Deering Springs No. 38 A/Relocation	5636	768	15029
88	Deering Springs No. 39 A/Relocation	5636	769	15030
89	Deering Springs No. 42 A/Relocation	5636	770	15031
90	Deering Springs No. 51 A/Relocation	5636	771	15032
91	Deering Springs No. 52 A/Relocation	5636	772	15033
92	Kid 1	3368	529	25210
93	Kid 2	3368	530	25211
94	Kid 3	3368	531	25212
95	Kid 4	3368	532	25213
96	Kid 5	3368	533	25214
97	Kid 6	3368	534	25215
98	Kid 7	3368	535	25216
99	Kid 8	3368	537	25217

42/50

No.	Name of Claim	Book	Page Nos.	BLM Serial No.
100	Kid 9	3368	536	25218
101	Kid 10	3368	538	25219
102	Kid 11	3368	539	25220
103	Kid 12	3368	540	25221
104	Kid 13	3368	541	25222
105	Kid 14	3368	542	25223
106	Kid 15	3368	543	25224
107	Kid 16	3368	544	25225
108	Kid 17	3368	545	25226
109	Kid 18	3368	546	25227
110	Kid 19	3368	547	25228
111	Kid 20	3368	548	25229
112	Kid 21	3368	549	25230
113	Kid 22	3368	550	25231
114	Kid 23	3368	551	25232
115	Kid 24	3368	552	25233
116	Kid 25	3368	553	25234
117	Kid 26	3368	554	25235
118	Kid 27	3368	555	25236
119	Kid 28	3368	556	25237
120	Kid 29	3368	557	25238
	Kid 29/Amended	6216	1001-1002	
121	Kid 34	3368	562	25243
122	Kid 35	3368	563	25244
123	Kid 36	3368	564	25245
124	Kid 37	3368	565	25246
125	Kid 38	3368	566	25247
126	Kid 39	3368	567	25248
127	Kid 40	3368	568	25249
128	Kid 41	3368	569	25250
129	Kid 42	3368	570	25251
130	Kid 43	3368	571	25252
131	Kid 44	3368	572	25253
132	Kid 45	3368	573	25254
133	Kid 46	3368	574	25255
	Kid 46/Amended	6216	1003-1004	
134	Kid 47	3368	575	25256
	Kid 47/Amended	6216	1005-1006	
135	Wasp 52	3786	52	25257
	Wasp 52/Amended	6216	955-956	
136	Wasp 53	3786	53	25258
	Wasp 53/Amended	6216	957-958	
137	Wasp 54	3786	54	25259
138	Wasp 55	3786	55	25260-65

39/50

No.	Name of Claim	Book	Page Nos.	BLM Serial No.
139	Wasp 56	3786	56	25261
140	Wasp 57	3786	57	25262
141	Wasp 58	3786	58	25263
	Wasp 58/Amended	3842	133	
142	Wasp 60	3786	59	25264
	Wasp 60/Amended	6216	959-960	
143	Wasp 61	3786	60	25265
	Wasp 61/Amended	6216	961-962	
144	Wasp 101	3786	63	25268
145	Wasp 102	3786	64	25269
146	Wasp 103	3786	65	25270
147	Wasp 104	3786	66	25271
148	Wasp 105	3786	67	25272
149	Wasp 106	3786	68	25273
150	Wasp 107	3786	69	25274
151	Wasp 111	3786	70	25275
152	Wasp 112	3786	71	25276
153	Wasp 113	3786	72	25277
154	Wasp 114	3786	73	25278
155	Wasp 115	3786	74	25279
156	Wasp 116	3786	75	25280
157	Wasp 117	3786	76	25281
158	Wasp 118	3786	77	25282
159	Wasp 119	3786	78	25283
160	Wasp 120	3786	79	25284
161	Wasp 121	3786	80	25285
162	Wasp 122	3786	81	25286
163	Wasp 123	3786	82	25287
164	Wasp 124	3786	83	25288
165	Wasp 125	3786	84	25289
166	Wasp 126	3786	85	25290
167	Wasp 127	3786	86	25291
168	Wasp 128	3786	87	25292
169	Wasp 129	3786	88	25293
170	Wasp 130	3786	89	25294
171	Wasp 201	3786	90	25295
172	Wasp 202	3786	91	25296
173	Wasp 203	3786	92	25297
174	Wasp 204	3786	93	25298
175	Wasp 205	3786	94	25299
176	Wasp 206	3786	95	25300
177	Wasp 207	3786	96	25301
178	Wasp 208	3786	97	25302
179	Wasp 209	3786	98	25303

41/50

No.	Name of Claim	Book	Page Nos.	BLM Serial No.
180	Wasp 210	3786	99	25304
181	Wasp 211	3786	100	25305
182	Wasp 212	3786	101	25306
183	Wasp 213	3786	102	25307
184	Wasp 214	3786	103	25308
185	Wasp 215	3786	104	25309
186	Wasp 216	3786	105	25310
187	Wasp 217	3786	106	25311
188	Wasp 218	3786	107	25312
189	Wasp 313	3786	144	25349
190	Wasp 315	3786	146	25351
191	Wasp 317	3786	148	25353
192	Wasp 319	3786	150	25355
	Wasp 319/Amended	6216	975-976	
193	Wasp 321	3786	152	25357
	Wasp 321/Amended	6216	977-978	
194	Wasp 323	3786	154	25359
	Wasp 323/Amended	6216	979-980	
195	Wasp 325	3786	156	25361
	Wasp 325/Amended	6216	981-982	
196	Wasp 327	3786	158	25363
	Wasp 327/Amended	6216	983-984	
197	Wasp 329	3786	160	25365
	Wasp 329/Amended	6216	985-986	
198	Wasp 331	3786	162	25367
	Wasp 331/Amended	6216	987-988	
199	Wasp 333	3786	164	25369
	Wasp 333/Amended	6216	989-990	
200	Wasp 335	3786	166	25371
	Wasp 335/Amended	6216	991-992	
201	Wasp 337	3786	168	25373
	Wasp 337/Amended	6216	993-994	
202	Wasp 339	3786	170	25375
	Wasp 339/Amended	6216	995-996	
203	Wasp 341	3786	172	25377
204	Wasp 343	3786	174	25379
205	Wasp 344	3786	175	25380
206	Wasp 345	3786	176	25381
207	Wasp 346	3786	177	25382
208	Wasp 347	3786	178	25383
209	Wasp 348	3786	179	25384
210	Wasp 349	3786	180	25385
211	Wasp 350	3786	181	25386
212	Wasp 351	3786	182	25387

RECEIVED  
 BLM, AZ STATE OFFICE  
 2008 AUG 14 11:55  
 PHOENIX, ARIZONA

53/50



No.	Name of Claim	Book	Page Nos.	BLM Serial No.
213	Wasp 352	3786	183	25388
214	Wasp 353	3786	184	25389
215	Wasp 354	3786	185	<del>25390</del>
216	Max 41	4792	584	<del>25662</del>
217	Max 43	4792	586	<del>25664</del>
218	Max 45	4792	588	<del>25666</del>
219	Max 47	4792	590	<del>25668</del>
220	Max 49	4792	592	<del>25670</del>
221	Max 71	4792	614	25692
222	Max 72	4792	615	25693
223	Max 73	4792	616	25694
224	Max 74	4792	617	25695
225	Max 75	4792	618	25696
226	Max 76	4792	619	25697
227	Max 77	4792	620	25698
228	Max 78	4792	621	25699
229	Max 79	4792	622	25700
230	Max 80	4792	623	25701
231	Max 81	4792	624	25702
232	Max 82	4792	625	25703
233	Max 83	4792	626	25704
234	Max 84	4792	627	25705
235	Max 85	4792	628	25706
236	Max 86	4792	629	25707
237	Max 87	4792	630	25708
238	Max 88	4792	631	25709
239	Max 89	4792	632	25710
240	Max 90	4792	633	25711
241	Max 91	4792	634	25712
242	Max 93	4792	636	<del>25714</del>
243	Max 95	4792	638	<del>25716</del>
244	Max 97	4792	640	<del>25718</del>
245	Max 99	4792	642	<del>25720</del>
246	Max 101	4792	644	<del>25722</del>
247	Max 102	4792	645	25723
248	Max 103	4792	646	25724
249	Max 104	4792	647	25725
250	Max 105	4792	648	25726
251	Max 106	4792	649	25727
252	Max 107	4792	650	25728
253	Max 108	4792	651	25729
254	Max 109	4792	652	25730
255	Max 110	4792	653	25731
256	Max 111	4792	654	25732

44/50

No.	Name of Claim	Book	Page Nos.	BLM Serial No.
257	Max 112	4792	655	25733
258	Max 113	4792	656	25734
259	Max 114	4792	657	25735
260	Max 115	4792	658	25736
261	Max 116	4792	659	25737
262	Max 117	4792	660	25738
263	Max 118	4792	661	25739
264	Max 119	4792	662	25740
265	Max 120	4792	663	25741
266	Elk 1	3368	576	<del>27423</del>
267	Elk 2	3368	577	27424
268	Elk 3	3368	578	27425
269	Elk 4	3368	579	27426
270	Elk 5	3368	580	27427
271	Elk 6	3368	581	27428
272	Elk 35	3368	610	<del>27451</del>
	Elk 35/Amended	6121	1273-1274	
273	Elk 36	3368	611	27452
274	Elk 37	3368	612	27453
275	Elk 39	3368	614	<del>27455</del>
276	Elk 41	3368	616	<del>27457</del>
277	Elk 43	3368	618	<del>27459</del>
278	Elk 45	3368	620	<del>27461</del>
279	Elk 70	3368	645	27465
280	Elk 71	3368	646	27466
281	Elk 72	3368	647	27467
282	Elk 73	3368	648	27468
283	Elk 74	3368	649	27469
284	Elk 75	3368	650	27470
285	Elk 76	3368	651	27471
286	Elk 77	3368	652	27472
287	Elk 78	3368	653	27473
288	Elk 79	3368	654	27474
289	Elk 80	3368	655	27475
290	Elk 81	3368	656	27476
291	Elk 83	3368	658	<del>27478</del>
292	Elk 85	3368	660	<del>27480</del>
293	Elk 87	3368	662	<del>27482</del>
294	Alpine #5	2221	495	27513
	Alpine #5/Amended	6121	1283-1284	
295	Alpine #6	2221	496	27514
	Alpine #6/Amended	6121	1285-1286	
296	Alpine #7	2221	497	27515
	Alpine #7/Amended	6121	1287-1288	27532

40/50

No.	Name of Claim	Book	Page Nos.	BLM Serial No.
297	Alpine #8	2221	498	27516
	Alpine #8/Amended	6121	1289-1290	
298	Alpine #9	2221	499	27517
	Alpine #9/Amended	6121	1291-1292	
299	Alpine #10	2221	500	27518
	Alpine #10/Amended	6121	1293-1294	
300	Alpine #11	2221	501	27519
	Alpine #11/Amended	6121	1295-1296	
301	Alpine #12	2221	502	27520
	Alpine #12/Amended	6121	1297-1298	
302	Alpine #13	2221	503	27521
303	Alpine #14	2221	504	27522
304	Alpine #15	2221	505	27523
305	Alpine #16	2221	506	27524
306	Alpine #17	2221	507	27525
307	Alpine #18	2221	508	27526
308	Alpine #19	2230	138	27527
309	Alpine #20	2230	139	27528
310	Alpine #21	2230	140	27529
311	Alpine #22	2230	141	27530
312	Alpine #23	2230	142	27531
313	Alpine #24	2230	143	27532
314	Santa Rita Wedge	5901	1379	28871
315	Buzzard No. 5	2089	294	36021
316	Shadow #4	2827	66	36025
317	John 1	3934	508	36026
318	John 2	3934	509	36027
319	Flying Dutchman No. 2	2089	295	36028
320	Flying Dutchman No. 3	2089	296	36029
321	Flying Dutchman No. 4	2089	297	36030
322	Flying Dutchman No. 5	2089	298	36031
323	Flying Dutchman No. 6	2089	299	36032
	Flying Dutchman No. 6/Amended	6121	1267-1268	
324	Black Bess No. 2	2089	290	36034
325	K.W.L.	2078	442	36036
326	G.E.J.	2078	443	36037
327	R.F.E.	2078	444	36038
328	R.C.M.	2078	445	36039
329	Sycamore #1	2078	446	36040
330	Sycamore #2	2078	447	36041
331	Sycamore #3	2078	448	36042
332	Sycamore #4	2078	449	36043
	Sycamore #4/Amended	6121	1299-1300	
333	Sycamore #5	2078	450	36044

36063

37/58

No.	Name of Claim	Book	Page Nos.	BLM Serial No.
	Sycamore #5/Amended	6121	1301-1302	
334	Sycamore #6	2078	451	36045
	Sycamore #6/Amended	6121	1303-1304	
335	Sycamore #7	2078	452	36046
	Sycamore #7/Amended	6121	1305-1306	
336	Sycamore #8	2078	453	36047
	Sycamore #8/Amended	6121	1307-1308	
337	Sycamore #9	2078	454	36048
338	Sycamore #10	2078	455	36049
339	Sycamore #11	2078	456	36050
340	Sycamore #12	2078	457	36051
341	Naragansett Extension #1	937	372	36052
342	Naragansett Ext. #2	937	373	36053
343	Naragansett Extension #3	937	374	36054
344	Naragansett Extension #4	937	375	36055
345	Naragansett Extension #5	937	376	36056
346	Naragansett Extension #6	937	377	36057
347	Naragansett Extension #7	937	378	36058
348	Naragansett Extension #8	937	379	36059
349	Narragansett Ext. No. 9	2020	358	36060
350	Schwab Extension #1 North West	1271	92	36061
351	Rocky 1	3726	117	36062
352	Amole No. 2	2051	262	36063
353	Falls No. 3	2110	267	<del>36065</del>
354	Falls No. 4	2110	268	36066
355	Perry No. 1	2112	11	36067
356	Perry #2	2112	12	36068
357	Perry #3	2112	13	36069
358	Perry #4	2112	14	36070
359	Perry #7	2112	17	<del>36073</del>
360	Perry #8	2112	18	36074
361	Perry #9	2112	19	36075
362	Perry #10	2112	20	36076
363	Perry #11	2112	21	36077
364	Perry #12	2112	22	36078
365	Perry #15	2112	25	<del>36081</del>
	Perry #15/Amended	2139	441	
366	Perry #16	2112	26	36082
367	Perry #17	2112	27	36083
368	Perry #18	2112	28	36084
	Perry #18/Amended	2139	442	
369	Gunsite 1-A	1980	353	36086
370	Gunsite No. 2	1941	339	36087
	Gunsite No. 2/Amended	1980	354	to 36119

37/8



No.	Name of Claim	Book	Page Nos.	BLM Serial No.
371	Gunsite No. 3	1941	340	36088
372	Gunsite No. 4	1941	341	36089
373	Gunsite 5A	2022	341	36090
374	Gunsite 6-B	2110	264	36091
375	Gunsite No. 7	1941	344	36092
376	Gunsite 7A	2411	174	36093
377	Gunsite No. 8	1941	345	36094
378	Gunsite No. 9	1941	346	36095
379	Gunsite No. 10	1941	347	36096
380	Gunsite No. 11	1941	348	36097
381	Gunsite No. 12	1941	349	36098
382	Gunsite No. 13	1941	350	36099
383	Gunsite No. 14	1941	351	36100
384	Gunsite No. 15	1941	352	36101
385	Gunsite No. 16	1941	353	36102
386	Gunsite No. 17	1941	354	36103
387	Gunsite No. 18	1941	355	36104
388	Gunsite No. 19	1941	356	36105
389	Gunsite No. 20	1941	357	36106
390	Gunsite No. 21	1941	358	36107
391	Gunsite No. 22	1941	359	36108
392	Gunsight No. 23	1967	324	36109
	Gunsight No. 23/Amended	2022	343	
393	Gunsite No. 24	1943	14	36110
	Gunsite #24/Amended	1980	355	
394	Gunsite No. 25	1943	15	36111
395	Gunsite No. 26	1943	16	36112
396	Gunsite No. 27	1943	13	36113
397	Gunsight No. 28	1967	325	36114
398	Gunsight No. 29	1967	326	36115
399	Gunsight No. 30	1967	327	36116
400	Gunsight No. 31	1967	328	36117
401	Gunsight No. 32	1967	329	36118
402	Gunsight No. 33	1967	330	36119
403	Gunsight No. 35	1967	332	36121
404	Gunsight No. 36	1967	333	36122
405	Gunsight No. 37	1967	334	36123
406	Gunsight No. 38	1967	335	36124
407	Gunsight No. 39 PHOENIX, ARIZONA	1967	336	36125
408	Gunsight No. 40	1967	337	36126
409	Gunsight No. 41 59 AUG 14 11:59 AM '00	1967	338	36127
410	Gunsight No. 42	1967	339	36128
411	Gunsight No. 43 BLM AZ STATE OFFICE	1967	340	36129
412	Gunsight 44 RECEIVED	1994	152	36130

No.	Name of Claim	Book	Page Nos.	BLM Serial No.
	Gunsight 44/Amended	6420	1007-1008	
413	Gunsight #45	1994	153	36131
	Gunsight #45/Amended	6420	1009-1010	
414	Gunsight #46	1994	154	36132
415	Gunsight #47	1994	155	36133
416	Gunsight #48	1994	156	36134
417	Gunsight #49	1994	157	36135
418	Gunsight #50	1994	158	36136
	Gunsight No. 50/Amended	2078	464	
419	Williams Folly	5406	878	36137
420	Williams Folly #2	5406	879	36138
421	Santa Rita #1	2148	520	46740
422	Santa Rita #2	2148	521	46741
423	Santa Rita #3	2148	522	46742
424	Santa Rita #7	2148	526	46746
425	Santa Rita #17	2148	536	46756
426	Santa Rita #18	2148	537	46757
427	Santa Rita #19	2148	538	46758
428	Santa Rita #20	2148	539	46759
429	Santa Rita #21	2148	540	46760
430	Santa Rita #22	2148	541	46761
431	Santa Rita #23	2148	542	46762
432	Santa Rita #24	2148	543	46763
433	Santa Rita #25	2148	544	46764
434	Santa Rita #29	2148	548	46768
435	Santa Rita #30	2148	549	46769
436	Santa Rita #31	2148	550	46770
437	Catalina #1	2148	518	46771
438	Catalina #2	2148	517	46772
439	Catalina #3	2148	516	46773
440	Catalina #4	2148	515	46774
441	Catalina #5A	2170	437	46775
442	Catalina #6A	2170	435	46776
443	Catalina #7	2148	512	46777
444	Catalina #8	2148	511	46778
445	Fred Bennett	936	425	46779
446	Fred Bennett	712	107	46780
	Fred Bennett/Amended	2110	262	
447	Rosemont #9	936	424	46781
	Rosemont #9/Amended	2078	466	
448	Rosemont #11	936	420	46782
449	Rosemont #11-A	2078	458	46783
450	Rosemont #12	936	431	46784
	Rosemont #12/Amended	2078	467	46791

No.	Name of Claim	Book	Page Nos.	BLM Serial No.
451	Rosemont #13	936	434	46785
	Rosemont #13/Amended	2078	468	
452	Rosemont #15	936	429	46786
	Rosemont #15/Amended	2078	469	
453	Rosemont #16	936	430	46787
	Rosemont # 16/Amended	2078	470	
454	Rosemont #17	936	432	46788
	Rosemont #17/Amended	2078	471	
455	Rosemont #18	936	433	46789
	Rosemont #18/Amended	2078	472	
456	Rosemont 21	964	202	46790
	Rosemont #21/Amended	2078	473	
457	Fred Bennett Fraction	2022	338	46791
458	Last Chance No. 3/Relocation	2929	209	46794
459	Cave	NN	555	46796
460	Strip	821	391	46800
461	Cuba Fraction	2022	342	46801
462	Patrick Henry Fraction/Relocation	3486	103	46802
463	R. G. Ingersoll Fraction	2110	265	46803
464	Daylight Fraction	2110	266	46804
465	Travis #2	1983	254	46805
	Travis #2/Amended	2078	465	
466	Travis #3	1983	255	46806
467	Travis #4	1983	256	46807
	Travis #4/Amended	2170	455	
468	Travis #5	1983	257	46808
469	Travis #6	1983	258	46809
470	Art	1009	441	46810
	Art/Amended	2078	459	
471	Al	1009	442	46811
	Al/Amended	2078	460	
472	Sam	1009	439	46812
	Sam/Amended	2078	461	
473	Fred	1009	440	46813
	Fred/Amended	2078	462	
474	Bert	1009	443	46814
	Bert/Amended	2078	463	
475	Bob	995	393	46815
476	Canyon No. 34	6048	1225-26	47482
477	Canyon No. 35	6048	1227-28	47483
478	Canyon No. 36	6048	1229-30	47484
479	Canyon No. 37	6048	1231-32	47485
480	Canyon No. 38	6048	1233-34	47486
481	Canyon No. 39	6048	1235-36	47487

31/8c

No.	Name of Claim	Book	Page Nos.	BLM Serial No.
482	Canyon No. 40	6048	1237-38	47488
483	Canyon No. 41	6048	1239-40	47489
484	Canyon No. 42	6048	1241-42	47490
485	Canyon No. 43	6048	1243-44	47491
486	Canyon No. 64	6048	1285-86	<del>47512</del>
487	Canyon No. 65	6048	1287-88	47513
488	Canyon No. 66	6048	1289-90	47514
489	Canyon No. 67	6048	1291-92	47515
490	Canyon No. 68	6048	1293-94	47516
491	Canyon No. 69	6048	1295-96	47517
492	Canyon No. 70	6048	1297-98	47518
493	Canyon No. 71	6048	1299-1300	47519
494	Canyon No. 72	6048	1301-02	47520
495	Canyon No. 73	6048	1303-04	47521
496	Canyon No. 74	6048	1305-06	47522
497	Canyon No. 75	6048	1307-08	47523
498	Canyon No. 76	6048	1309-10	47524
499	Canyon No. 77	6048	1311-12	47525
500	Canyon No. 78	6048	1313-14	47526
501	Canyon No. 79	6048	1315-16	47527
502	Telemeter Fraction	2075	381	<del>62785</del>
	Telemeter Fraction/Amended	5013	166	
503	West End Fraction	2075	383	62786
	West End Fraction/Amended	5013	164	
504	Hattie Fraction	2075	382	<del>62787</del>
	Hattie Fraction/Amended	5013	165	
505	Cactus	6104	1251-52	64123
506	Travis #7	6104	1253-54	64124
507	Fox #1	2705	63	64125
	Fox #1 Amended	6104	1255-56	
508	Fox #2	2705	64	<del>64126</del>
	Fox #2/Amended	6104	1257-58	
509	Fox #7	2705	69	<del>64131</del>
	Fox #7/Amended	6104	1267-68	
510	Fox #13	2705	75	64133
	Fox #13/Amended	6104	1271-72	
511	Cloud Rest	SS	511	64134
	Cloud Rest/Amended	6104	1273-74	
512	Big Windy	5406	876	64135
513	Big Windy Fraction	5406	877	64136
514	Blue Wing	SS	581	64137
515	Cloud Rest No. 1	B-B-B	277	<del>64138</del>
	Cloud Rest No. 1/Amended	6104	1275-76	
516	Kent #1 Long John	936	245	66835

RECEIVED  
 PHOENIX, ARIZONA  
 AUG 14 11:55 AM '00  
 U.S. STATE OFFICE

next page

35/86



66835

No.	Name of Claim	Book	Page Nos.	BLM Serial No.
517	Kent #2 Patricia C.	1936	246	66836
518	Kent #3 Little Joe	1936	247	66837
519	Belle of Rosemont	2571	125	<del>66838</del>
	Belle of Rosemont/Amended	6216	999-1000	
520	John	995	395	74390
521	Joe	995	396	74391
522	Ben	995	392	74392
523	Pete	995	394	74393
524	Adolph Lewisohn	710	346	74394
525	Adolph Lewisohn	936	419	74395
526	Rosemont	710	347	74396
527	Rosemont	936	418	74397
528	Albert Steinfeld	710	348	74398
529	Albert Steinfeld	936	427	74399
530	Hugh Young	712	108	74400
531	Hugh Young	936	422	74401
532	Ethel	712	109	74402
533	Albert	712	110	74403
534	Rosemont #1	908	504	74404
535	Rosemont #2	908	501	74405
536	Rosemont #3	908	503	74406
537	Rosemont #4	908	499	74407
538	Rosemont #7	936	421	74408
539	Rosemont #8	936	423	74409
540	Rosemont #14	936	428	74410
541	Rosemont #19	964	200	74411
542	Rosemont #20	964	201	74412
543	Rosemont #20	908	500	74413
544	Rosemont #22	964	203	74414
545	Rosemont #23	908	497	74415
546	Rosemont #24	908	498	74416
547	Rosemont #25	908	502	74417
548	RX	936	426	74418
549	Flying Dutchman #7A	6121	1269-70	75181
550	Blue Point No. 2A	6121	1271-72	75182
551	Alpine #1A	6121	1275-76	75183
552	Alpine #2A	6121	1277-78	75184
553	Alpine #3A	6121	1279-80	75185
554	Alpine #4A	6121	1281-82	75186
555	Frijole VI A	6159	1135-36	<del>95315</del>
556	Falcon 1A	6216	899-900	99789
557	Falcon 2A	6216	901-902	99790
558	Falcon 3A	6216	903-904	99791
559	Falcon 4A	6216	905-906	99792

43/56

No.	Name of Claim	Book	Page Nos.	BLM Serial No.
560	Falcon 5A	6216	907-908	99793
561	Falcon 6A	6216	909-910	99794
562	Falcon 7A	6216	911-912	99795
563	Falcon 8A	6216	913-914	99796
564	Falcon 9A	6216	915-916	99797
565	Falcon 10A	6216	917-918	99798
566	Falcon 11A	6216	919-920	99799
567	Falcon 12A	6216	921-922	99800
568	Falcon 13A	6216	923-924	99801
569	Falcon 14A	6216	925-926	99802
570	Falcon 15A	6216	927-928	99803
571	Falcon 16A	6216	929-930	99804
572	Falcon 17A	6216	931-932	99805
573	Falcon 18A	6216	933-934	99806
574	Falcon 19A	6216	935-936	99807
575	Falcon 20A	6216	937-938	99808
576	Falcon 21A	6216	939-940	99809
577	Falcon 22A	6216	941-942	99810
578	Falcon 27A	6216	943-944	99811
579	Falcon 28A	6216	945-946	99812
580	Falcon 29A	6216	947-948	99813
581	Falcon 30A	6216	949-950	99814
582	Falcon 31 A	6216	951-952	99815
583	Falcon 32A	6216	953-954	99816
584	Wasp 62A	6216	963-964	99817
585	Wasp 63A	6216	965-966	99818
586	Wasp 219A	6216	967-968	99819
587	Wasp 220A	6216	969-970	99820
588	Wasp 221A	6216	971-972	99821
589	Wasp 222A	6216	973-974	99822
590	Tecky	6216	997-998	99823
591	MIA 1A	6420	1011-13	117293
592	MIA 2A	6420	1014-16	117294
593	MIA 3A	6420	1017-19	117295
594	MIA 4A	6420	1020-22	117296
595	MIA 5A	6420	1023-25	117297
596	MIA 6A	6420	1026-28	117298
597	MIA 7A	6420	1029-31	117299
598	MIA 8A	6420	1032-34	117300
599	MIA 9A	6420	1035-37	117301
600	MIA 12A	6420	1043-45	117304
601	MIA 13A	6420	1046-48	117305
602	MIA 14A	6420	1049-51	117306
603	BILLY C.	6522	781-782	129394

RECEIVED  
 B.L.M. AZ STATE OFFICE  
 2008 AUG 14 11:56  
 PHOENIX, ARIZONA

4/5c

No.	Name of Claim	Book	Page Nos.	BLM Serial No.
604	Hope 1	8776	919-921	303950
605	Hope 2	8776	922-924	303951
606	Hope-3	8776	925-927	303952
607	Hope-4	8776	928-930	303953
608	Hope-5	8776	931-933	303954
609	Hope-6	8776	934-936	303955
610	Hope-7	8776	937-939	303956
611	Hope 8	8776	940-942	303957
612	Hope-9	8776	943-945	303958
613	Hope 10	8776	946-948	303959
614	Hope 10-A	8776	949-951	303960
615	Hope-11	8776	952-954	303961
616	Hope-12	8776	955-957	303962
617	Hope-13	8776	958-960	303963
618	Hope-14	8776	961-963	303964
	Hope 14/Amended	8808	596-598	
619	Hope-15	8776	964-966	303965
620	Hope-16	8776	967-969	303966
621	Hope-17	8776	970-972	303967
622	Hope-18	8776	973-975	303968
623	Hope-19	8776	976-978	303969
624	Hope-20	8776	979-981	303970
625	Hope-21	8776	982-984	303971
626	Hope-22	8776	985-987	303972
627	Hope-23	8776	988-990	303973
	Hope-23/Amended	8808	593-595	
628	Hope-24	8776	991-993	303974
629	Hope-25	8776	994-996	303975
630	Hope-26	8776	997-999	303976
631	Hope-27	8776	1000-1002	303977
632	Hope-28	8776	1003-1005	303978
633	H29	8776	1006-1008	303979
634	Hope-30	8776	1009-1011	303980
635	Hope-31	8776	1012-1014	303981
636	Hope 32	8776	1015-1017	303982
	Hope-32/Amended	8808	590-592	
637	Hope-33	8776	1018-1020	303983
638	Hope-34	8776	1021-1023	303984
639	Hope-35	8776	1024-1026	303985
640	Hope-36	8776	1027-1029	303986
641	Hope-37	8776	1030-1032	303987
642	H-38A	9018	1198-1199	313532
643	H-39A	9018	1200-1201	313533
644	H-40A	9018	1202-1203	313534

41  
H/SC

No.	Name of Claim	Book	Page Nos.	BLM Serial No.
645	H-41A	9018	1204-1205	313535
646	H-42A	9018	1206-1207	313536
647	H-43A	9018	1208-1209	313537
648	H-44A	9018	1210-1211	313538
649	H-45A	9018	1212-1213	313539
650	H-46A	9018	1214-1215	313540
651	H-47A	9018	1216-1217	313541
652	H-48A	9018	1218-1219	313542
653	H-49A	9018	1220-1221	313543
654	H-50A	9018	1222-1223	313544
655	H-51A	9018	1224-1225	313545
656	H-52A	9018	1226-1227	313546
657	H-53A	9018	1228-1229	313547
658	H-54A	9018	1230-1231	313548
659	H-55A	9018	1232-1233	313549
660	H-56A	9018	1234-1235	313550
661	H-57A	9018	1236-1237	313551
662	H-58A	9018	1238-1239	313552
663	H-59A	9018	1240-1241	313553
664	H-60A	9018	1242-1243	313554
665	H-61A	9018	1244-1245	313555
666	H-62A	9018	1246-1247	313556
667	H-63A	9018	1248-1249	313557
668	H-64A	9018	1250-1251	313558
669	H-65A	9018	1252-1253	313559
670	H-66A	9018	1254-1255	313560
671	H-67A	9018	1256-1257	313561
672	H-68A	9018	1258-1259	313562
673	H-69A	9018	1260-1261	313563
674	H-70A	9018	1262-1263	313564
675	H-71A	9018	1264-1265	313565
676	H-72A	9018	1266-1267	313566
677	H-73A	9018	1268-1269	313567
678	H-74A	9018	1270-1271	313568
679	H-75A	9018	1272-1273	313569
680	H-76A	9018	1274-1275	313570
681	H-77A	9018	1276-1277	313571
682	H-78A	9018	1278-1279	313572
683	H-79A	9018	1280-1281	313573
684	H-80A	9018	1282-1283	313574
685	H-81A	9018	1284-1285	313575
686	H-82A	9018	1286-1287	313576
687	H-83A	9018	1288-1289	313577
688	H-84A	9018	1290-1291	313578

44/50



No.	Name of Claim	Book	Page Nos.	BLM Serial No.
689	H-85A	9018	1292-1293	313579
690	H-86A	9018	1294-1295	313580
691	H-87A	9018	1296-1297	313581
692	H-88A	9018	1298-1299	313582
693	H-89A	9018	1300-1301	313583
694	H-90A	9018	1302-1303	313584
695	H-91A	9018	1304-1305	313585
696	H-92A	9018	1306-1307	313586
697	H-93A	9018	1308-1309	313587
698	H-94A	9018	1310-1311	313588
699	H-95A	9018	1312-1313	313589
700	H-96A	9018	1314-1315	313590
701	H-97A	9018	1316-1317	313591
702	H-98A	9018	1318-1319	313592
703	H-99A	9018	1320-1321	313593
704	H-100A	9018	1322-1323	313594
705	H-101A	9018	1324-1325	313595
706	H-102A	9018	1326-1327	313596
707	H-103A	9018	1328-1329	313597
708	H-104A	9018	1330-1331	313598
709	H-105A	9018	1332-1333	313599
710	H-106A	9018	1334-1335	313600
711	H-107A	9018	1336-1337	313601
712	H-108A	9018	1338-1339	313602
713	H-109A	9018	1340-1341	313603
714	H-110A	9018	1342-1343	313604
715	H-111A	9018	1344-1345	313605
716	H-112A	9018	1346-1347	313606
717	H-113A	9018	1348-1349	313607
718	H-114A	9018	1350-1351	313608
719	H-115A	9018	1352-1353	313609
720	H-116A	9018	1354-1355	313610
721	H-117A	9018	1356-1358	313611
722	H-118A	9018	1358-1359	313612
723	H-119A	9018	1360-1361	313613
724	H-120A	9018	1362-1363	313614
725	H-121A	9018	1364-1365	313615
726	H-122A	9018	1366-1367	313616
727	H-123A	9018	1368-1369	313617
728	H-124A	9018	1370-1371	313618
729	H-125A	9018	1372-1373	313619
730	H-126A	9018	1374-1375	313620
731	H-127A	9018	1376-1377	313621
732	H-128A	9018	1378-1379	313622

RECEIVED  
 B.L.M. AZ STATE OFFICE  
 2008 AUG 14 11:56  
 PHOENIX, ARIZONA

44/50

No.	Name of Claim	Book	Page Nos.	BLM Serial No.
733	H-129A	9018	1380-1381	313623
734	H-130A	9018	1382-1383	313624
735	H-131A	9018	1384-1385	313625
736	H-132A	9018	1386-1387	313626
737	H-133A	9018	1388-1389	313627
738	H-134A	9018	1390-1391	313628
739	H-135A	9018	1392-1393	313629
740	H-136A	9018	1394-1395	313630
741	H-137A	9018	1396-1397	313631
742	H-138A	9018	1398-1399	313632
743	H-139A	9018	1400-1401	313633
744	H-140A	9018	1402-1403	313634
745	H-141A	9018	1404-1405	313635
746	H-142A	9018	1406-1407	313636
747	H-143A	9018	1408-1409	313637
748	H-144A	9018	1410-1411	313638
749	H-145A	9018	1412-1413	313639
750	H-146A	9018	1414-1415	313640
751	H-147A	9018	1416-1417	313641
752	H-148A	9018	1418-1419	313642
753	H-149A	9018	1420-1421	313643
754	H-150A	9018	1422-1423	313644
755	H-151A	9018	1424-1425	313645
756	H-152A	9018	1426-1427	313646
757	H-153A	9018	1428-1429	313647
758	H-154A	9018	1430-1431	313648
759	H-155A	9018	1432-1433	313649
760	H-156A	9018	1434-1435	313650
761	H-157A	9018	1436-1437	313651
762	H-158A	9018	1438-1439	313652
763	H-159A	9018	1440-1441	313653
764	H-160A	9018	1442-1443	313654
765	H-161A	9018	1444-1445	313655
766	H-162A	9018	1446-1447	313656
767	H-163A	9018	1448-1449	313657
768	H-164A	9018	1450-1451	313658
769	H-165A	9018	1452-1453	313659
770	H-166A	9018	1454-1455	313660
771	H-167A	9018	1456-1457	313661
772	H-168A	9018	1458-1459	313662
773	H-169A	9018	1460-1461	313663
774	H-170A	9018	1462-1463	313664
775	H-171A	9018	1464-1465	313665
776	H-177A	9018	1476-1477	313671

44/50

No.	Name of Claim	Book	Page Nos.	BLM Serial No.
777	H-178A	9018	1478-1479	313672
778	H-179A	9018	1480-1481	313673
779	H-180A	9018	1482-1483	313674
780	H-181A	9018	1484-1485	313675
781	H-182A	9018	1486-1487	313676
782	H-183A	9018	1488-1489	313677
783	H-187A	9018	1490-1491	313678
784	H-188A	9018	1492-1493	313679
785	H-189A	9018	1494-1495	313680
786	H-190A	9018	1496-1497	313681
787	H-191A	9018	1498-1499	313682
788	H-192A	9018	1500-1501	313683
789	H-194A	9018	1502-1503	313684
790	H-195A	9018	1504-1505	313685
791	H-196A	9018	1506-1507	313686
792	H-197A	9018	1508-1509	313687
793	H-198A	9018	1510-1511	313688
794	H-199A	9018	1512-1513	313689
795	Hope No. 201	9797	2826-2827	330891
796	Hope 201A	9797	2828-2829	330892
	Hope 201A/Amended	9922	1016	
797	Hope No. 202	9797	2830-2831	330893
798	Hope No. 203	9797	2832-2833	330894
799	Hope No. 204	9797	2834-2835	330895
800	Hope No. 205	9797	2836-2837	330896
801	Hope No. 206	9797	2838-2839	330897
802	Hope No. 207	9797	2840-2841	330898
803	Hope No. 208	9797	2842-2843	330899
804	Hope No. 209	9797	2844-2845	330900
805	Hope No. 210	9797	2846-2847	330901
806	Hope No. 211	9797	2848-2849	330902
807	Hope No. 212	9797	2850-2851	330903
808	Hope No. 213	9797	2852-2853	330904
809	Hope No. 214	9797	2854-2855	330905
810	Hope No. 215	9797	2856-2857	330906
811	Hope No. 216	9797	2858-2859	330907
812	Hope No. 222	9797	2864-2865	330910
813	Hope No. 223	9797	2866-2867	330911
814	Hope No. 224	9797	2868-2869	330912
815	Hope No. 225	9797	2870-2871	330913
816	Hope 226A/Amended	9865	1328-1329	330914
817	Hope 227A/Amended	9865	1330-1331	330915
818	Hope 228A/Amended	9865	1332-1333	330916
819	Hope 229A/Amended	9865	1334-1335	330917

43/56

No.	Name of Claim	Book	Page Nos.	BLM Serial No.
820	Hope No. 230	9797	2880-2881	330918
821	Hope No. 231	9797	2882-2883	330919
822	Hope No. 232	9797	2884-2885	330920
823	Hope No. 233	9797	2886-2887	330921
824	Hope No. 234	9797	2888-2889	330922
825	Hope No. 235	9797	2890-2891	330923
826	Hope No. 236	9797	2892-2893	330924
827	Hope No. 237	9797	2894-2895	330925
828	Hope No. 238	9797	2896-2897	330926
829	Hope No. 239	9797	2898-2899	330927
830	Hope No. 240	9797	2900-2901	330928
831	Hope No. 241	9797	2902-2903	330929
832	Hope No. 242	9797	2904-2905	330930
833	Hope No. 243	9797	2906-2907	330931
834	Hope No. 244	9797	2908-2909	330932
835	Hope No. 245	9797	2910-2911	330933
836	Hope No. 246	9797	2912-2913	330934
837	Hope No. 250	9797	2914-2915	330935
838	Hope No. 251	9797	2916-2917	330936
839	Hope No. 252	9797	2918-2919	330937
840	Hope No. 253	9797	2920-2921	330938
841	Hope No. 254	9797	2922-2923	330939
842	Hope No. 255	9797	2924-2925	330940
843	Hope No. 256	9797	2926-2927	330941
844	Hope No. 257	9797	2928-2929	330942
845	Elk 47 Relocated	9797	2930-2931	330943
846	H-172B Relocated	9865	1336-1337	331308
847	H-173B Relocated	9865	1338-1339	331309
848	H-174B Relocated	9865	1340-1341	331310
849	H-175B Relocated	9865	1342-1343	331311
850	H-176B Relocated	9865	1344-1345	331312
851	MMRE	12667	606-607	367652
852	Tailor	12667	608-609	367653
853	No Chance	12985	441-442	377615
854	HV 1	13029	511-512	380250
855	HV 2	13029	513-514	380251
856	HV 3	13029	515-516	380252
857	HV 4	13029	517-518	380253
858	ROSE 1	13120	417-418	385174
859	ROSE 2	13120	419-420	385175
860	ROSE 3	13120	421-422	385176
1981	ROSE 4	13120	423-424	385177
2982	ROSE 5	13120	425-426	385178
2983	ROSE 6	13120	427-428	385179

281582

44/50



No.	Name of Claim	Book	Page Nos.	BLM Serial No.
864	ROSE 7	13120	429-430	385180
865	ROSE 8	13120	431-432	385181
866	ROSE 9	13120	433-434	385182
867	HV 6	13190	552-553	387231
	HV 6 A/Amended	13310	1052-1053	
868	HV 7	13190	554-555	387232
869	HV 8	13190	556-557	387233
870	HV 9	13190	558-559	387234
871	HV 10	13190	560-561	387235
872	HV 11	13190	562-563	387236
873	HV 12	13190	564-565	387237
874	HV 13	13190	566-567	387238
875	HV 14	13190	568-569	387239
876	HV 15	13190	570-571	387240
877	HV 23	13190	572-573	387241
878	HV 24	13190	574-575	387242
879	HV 25	13190	576-577	387243
880	HV 16	13261	361-362	390077
881	HV 17	13261	363-364	390078
882	HV 18	13261	365-366	390079
883	HV 19	13261	367-368	390080
884	HV 20	13261	369-370	390081
885	HV 21	13261	371-372	390082
886	HV 22	13261	373-374	390083
887	WAIT-1	13261	375-376	390084
888	WAIT-2	13261	377-378	390085
889	WAIT-3	13261	379-380	390086
890	WAIT-4	13261	381-382	390087
891	WAIT-5	13261	383-384	390088
892	WAIT-6	13261	385-386	390089
893	WAIT-7	13261	387-388	390090
894	WAIT-8	13261	389-390	390091
895	WAIT-9	13261	391-392	390092
896	WAIT-10	13261	393-394	390093
897	WAIT-11	13261	395-396	390094
898	WAIT-12	13261	397-398	390095
899	WAIT-13	13261	399-400	390096
900	WAIT-14	13261	401-402	390097
901	WAIT-15 PHOENIX, ARIZONA	13261	403-404	390098
902	WAIT-16	13261	405-406	390099
903	WAIT-17 2008 AUG 14 A 11:56	13261	407-408	390100
904	WAIT-18	13261	409-410	390101
905	WAIT-19 B.L.M. AZ STATE OFFICE	13261	411-412	390102
906	WAIT-20 RECEIVED	13261	413-414	390103

43/50

No.	Name of Claim	Book	Page Nos.	BLM Serial No.
907	WAIT-21	13261	415-416	390104
908	WAIT-22	13261	417-418	390105
909	WAIT-23	13261	419-420	390106
910	WAIT-24	13261	421-422	390107
911	WAIT-25	13261	423-424	390108
912	WAIT-26	13261	425-426	390109
913	WAIT-27	13261	427-428	390110
914	WAIT-28	13261	429-430	390111
915	WAIT-29	13261	431-432	390112
916	WAIT-30	13261	433-434	390113
917	WAIT-31	13261	435-436	390114
918	WAIT-32	13261	437-438	390115
919	FALLS FRACTION	13286	73-74	391154
920	H-69B	13286	75-76	391155
921	NO CHANCE No. 3	13286	77-78	391156
922	SCHWAB FRACTION	13286	79-80	391157
923	H FRAC. 1	13312	195-196	392445
924	H FRAC. 2	13312	197-198	392446
925	H FRAC. 3	13312	199-200	392447
926	H FRAC. 4	13312	201-202	392448
927	H FRAC. 5	13312	203-204	392449
928	H FRAC. 6	13312	205-206	392450
929	H FRAC. 7	13312	207-208	392451
930	H FRAC. 8	13312	209-210	392452
931	BILLY FRAC	13344	16-17	393532
	BILLY FRAC/Amended	13358	114-115	
932	DSM 1	13344	18-19	393533
933	DSM 2	13344	20-21	393534
934	DSM 3	13344	22-23	393535
935	DSM 4	13344	24-25	393536
936	DSM 5	13344	26-27	393537
937	DSM 6	13344	28-29	393538
938	DSM 7	13344	30-31	393539
939	DSM 8	13344	32-33	393540
940	DSM 9	13344	34-35	393541
941	DSM 10	13344	36-37	393542
942	HV5 A	13344	38-39	393543
943	MIA FRAC 1	13344	40-41	393544
944	MIA FRAC 2	13344	42-43	393545
945	SON OF GUN 34	13360	385-386	394006

RECEIVED  
B.L.M. AZ STATE OFFICE

*Handwritten signature/initials*

All of said claims are located in Sections 1, 2, 10, 11, 12, 13, 14, 15, 22, 23, 24, 25, 26, 35 and 36, Township 18 South, Range 15 East; Sections 5, 6, 7, 8, 9, 14, 15, 16, 17, 18, 19, 20, 21, 22, 23, 28, 29, 30, 31, 32 and 33, Township 18 South, Range 16 East; Sections 4, 5, 6, 7, 8, and 9, Township 19 South, Range 16 East; and Sections 1 and 2, Township 19 South, Range 15 East; G&SRB&M.

945 claims @ \$125/each = \$118,125.00

PHOENIX, ARIZONA

2008 AUG 14 A 11: 56

RECEIVED  
B.L.M. AZ STATE OFFICE

**United States Department of the Interior**  
**Bureau of Land Management**  
 BUSINESS & SUPPORT SVCS DIV  
 ONE N CENTRAL AVE SUITE 800  
 PHOENIX, AZ 85004 -4427  
 Phone: (602) 417-9200

Receipt

No:

1761292

<b>Transaction #:</b> 1818819	
<b>Date of Transaction:</b> 08/14/2008	
<b>CUSTOMER:</b>	MARC MARRA FENNEMORE CRAIG 3003 N CNETRAL AVE SUITE 2600 PHOENIX, AZ 85012

LINE #	QTY	DESCRIPTION	REMARKS	UNIT PRICE	TOTAL
1	1.00	LOCATABLE MINERALS / MINING CLAIMS-NOT NEW-UNADJUD, ONE AUTH NO. ONLY / MINING CLAIM MONEY RECEIVED (455) CASES: AMC2198/\$118125.00	MAINT 2009 (945)	- n/a -	118125.00
<b>TOTAL:</b>					<b>\$118,125.00</b>

PAYMENT INFORMATION			
1	<b>AMOUNT:</b>	\$118,125.00	<b>POSTMARKED:</b> N/A
	<b>TYPE:</b>	CHECK	<b>RECEIVED:</b> 08/14/2008
	<b>CHECK NO:</b>	14267	
	<b>NAME:</b>	FENNEMORE CRAIG MARRA, MARC 3003 N CNETRAL AVE SUITE 2600 PHOENIX AZ 85012	

<b>REMARKS</b>

This receipt was generated by the automated BLM Collections and Billing System and is a paper representation of a portion of the official electronic record contained therein.



**NOTICE!!**

**These documents have been scanned!**

**Do not place un-scanned documents beneath this notice!**

**Do not remove this notice from this file!**

GPO Jacket No. 560-102  
Print Order 61540  
Rise Business Services, LLC  
Job=AZ15 5/23/2019



Box Number= AZ15081



Claim Begin-End: AMC392445-AMC392452

**5 Miscellaneous**



AZ15081-3

AMC392436-AMC393518



95314 394006 35995 407183  
 99789 394561 331308 409649  
 396422 367650 117279  
 404128 380250 129394  
 411964 385170 13284  
 423213 387223 14972  
 429429 390077 15002  
 46740 391154 2194  
 47449 392445 25210  
 62735 393532 27423  
 64123 66803 28871  
 74390 303950  
 75181 313532  
 330891

January 29, 2016

VIA CERTIFIED MAIL – RETURN RECEIPT REQUESTED

U. S. Department of Interior  
 Bureau of Land Management  
 Arizona State Office  
 One North Central Avenue, Suite 800  
 Phoenix, Arizona 85004-4427

**Re: Change of Address Notice**  
**Rosemont Copper Company (1,064 Unpatented Mining Claims)**  
**Cobre Verde Development Corporation (53 Unpatented Mining Claims)**

Ladies and Gentleman:

This letter shall serve as notice to the Bureau of Land Management (BLM) that the address of Rosemont Copper Company ("RCC") and Cobre Verde Development Corporation ("CVDC") has changed as noted below. Said addresses shall correspond with the claim names and BLM serial numbers listed in the attached exhibits to the Affidavits of Annual Claim Maintenance filed by RCC and CVDC with the BLM on August 18, 2015.

Old RCC Address:  
 Rosemont Copper Company  
 PO Box 35130  
 Tucson, AZ 85740-5130

New RCC Address:  
 Rosemont Copper Company  
 5255 E. Williams Circle, Suite W1065  
 Tucson, AZ 85711

Old CVDC Address:  
 Cobre Verde Development Corporation  
 PO Box 35130  
 Tucson, Arizona 85740-5130

New CVDC Address:  
 Cobre Verde Development Corporation  
 5255 E. Williams Circle, Suite W1065  
 Tucson, AZ 85711

Please update your records to reflect the new address for RCC and CVDC.

Should you have any questions or need additional information, I can be reached on my cell phone at (303)727-0491, or by e-mail at [nancy.fitzsimmons@hubbayminerals.com](mailto:nancy.fitzsimmons@hubbayminerals.com).

Sincerely,  
  
 Nancy M. FitzSimmons  
 Manager, Land Administration

Enclosures (2)

cc: Marc Marra, FMC

Arizona Business Unit  
 2450 W. Ruthrauff Road, Suite 180  
 P.O. Box 35130  
 Tucson, Arizona 85740-5130  
[hubbayminerals.com](http://hubbayminerals.com)

ENTERED  
 BY: RAM 39

2016 FEB -4 P 1:34

RECEIVED BLM AZ STATE OFFICE



**NOTICE!!**

**These documents have been scanned!**

**Do not place un-scanned documents beneath this notice!**

**Do not remove this notice from this file!**

GPO Jacket No. 560-102  
Print Order 61540  
Rise Business Services, LLC  
Job=AZ15 5/23/2019



Box Number= AZ15081



Claim Begin-End: AMC392445-AMC392452

**6 Location Notices-Amendments and Supporting Documents**



AZ15081-3

AMC392436-AMC393518

MINING CLAIM STATUS REPORT  
DATA ENTRY

392445

MTP CHECKED BY sc  
GEO CHECKED BY sc

LEAD SERIAL NO. AMC ~~392444~~ THROUGH AMC ~~329~~ 392451

# <u>8</u> LODE	LOCATION FEE @ \$30 =	\$ <u>240</u>	<u>392452</u>
# _____ PLACER	PROCESSING FEE @ \$15 =	\$ <u>120</u>	
# _____ ASSOCIATION PL	MAINTENANCE FEE @ \$125 =	\$ <u>1000</u>	
# _____ MILL SITE	OVERAGE	\$ _____	
# _____ TUNNEL SITE	SHORTAGE	\$ _____	
	OTHER FEES	\$ _____	
ENOUGH LOCATORS	TOTAL	\$ <u>1,360</u>	
YES [ ] NO [ ]			

OVER-THE-COUNTER  MAIL [ ] TIMELY FILED: YES  NO [ ]

LEGAL DESCRIPTION: T 185 R 16E SEC 033,028,021  
T \_\_\_\_\_ R \_\_\_\_\_ SEC \_\_\_\_\_  
T \_\_\_\_\_ R \_\_\_\_\_ SEC \_\_\_\_\_  
T \_\_\_\_\_ R \_\_\_\_\_ SEC \_\_\_\_\_

BLM [ ] FOREST SERVICE  CORNADO SUBJ TO PL 359: YES [ ] NO [ ]

WILDERNESS AREA: NO  YES [ ]

SPLIT ESTATE: SX [ ] PX [ ] SRHA [ ] OTHER [ ] N/A [ ]  
PROPER NOTICE FILED IF LOCATED ON SRHA LANDS-YES [ ] NO [ ] N/A [ ]

RECONVEYED MINERALS ON BLM LANDS REQUIRE OPENING ORDERS  
FROM 1944 TO 1993. OPEN TO ENTRY ON: \_\_\_\_\_ N/A [ ]

COMMENTS/STATUS: VOID [ ] PARTIALLY VOID [ ] PVT MINERALS [ ]  
WITHDRAWN LANDS [ ] OTHER [ ]  
\_\_\_\_\_  
\_\_\_\_\_  
\_\_\_\_\_  
\_\_\_\_\_  
\_\_\_\_\_  
\_\_\_\_\_

Claimant acknowledges that portions of the following claim(s) site(s) may be void or voidable. \_\_\_\_\_

\_\_\_\_\_  
Signature of claimant  
FINAL ADJUDICATION RWS DATE Dec 16, 2009

392445



### NOTICE OF MINING CLAIM

1. TYPE OF NOTICE:  Location  Amendment  Relocation.
2. TYPE OF CLAIM:  Placer  Lode  Millsite  Tunnelsite.
3. The name and address of the Locator is:
  - a. Name: ROSEMONT COPPER COMPANY (f/k/a Augusta Resources (Arizona) Company)
  - b. Address: 4500 Cherry Creek South Drive, Suite # 1040
  - c. City/State/Zip: Denver, CO 80246
4. The name of the claim is: **H FRAC. 1.**
5. The claim is **1320** feet long and **400** feet wide. The distance from the location monument to the end of the claim is **20** feet in a **NORTHERLY** direction and **1300** feet in a **SOUTHERLY** direction.
6. The general course of the claim is from the **NORTH** to the **SOUTH**.
7. The location of the claim is in the **NW** ¼ of Sec. **33**, T. **18 S.**, R. **16 E.**, Gila & Salt River Meridian, **HELVETIA** Mining District, County of **PIMA**, State of **ARIZONA**.
8. The rectangular coordinates from the found USFS aluminum capped monument at the **SW** corner of Sec. **28** to the **SW** corner of the claim is:

**1794** Feet **SOUTH** and **1249** Feet **EAST**.

9. Dated: 5/8/08
10. Agent: Jane Masburn

Darling Environmental & Surveying, Ltd.  
 1650 N Kolb Road; Suite 136  
 Tucson, AZ 85715

AMC 392445

RECEIVED  
 B.L.M. AZ STATE OFFICE  
 2008 MAY 21 A 11:15  
 PHOENIX, AZ

# LODE MINING CLAIM MAP

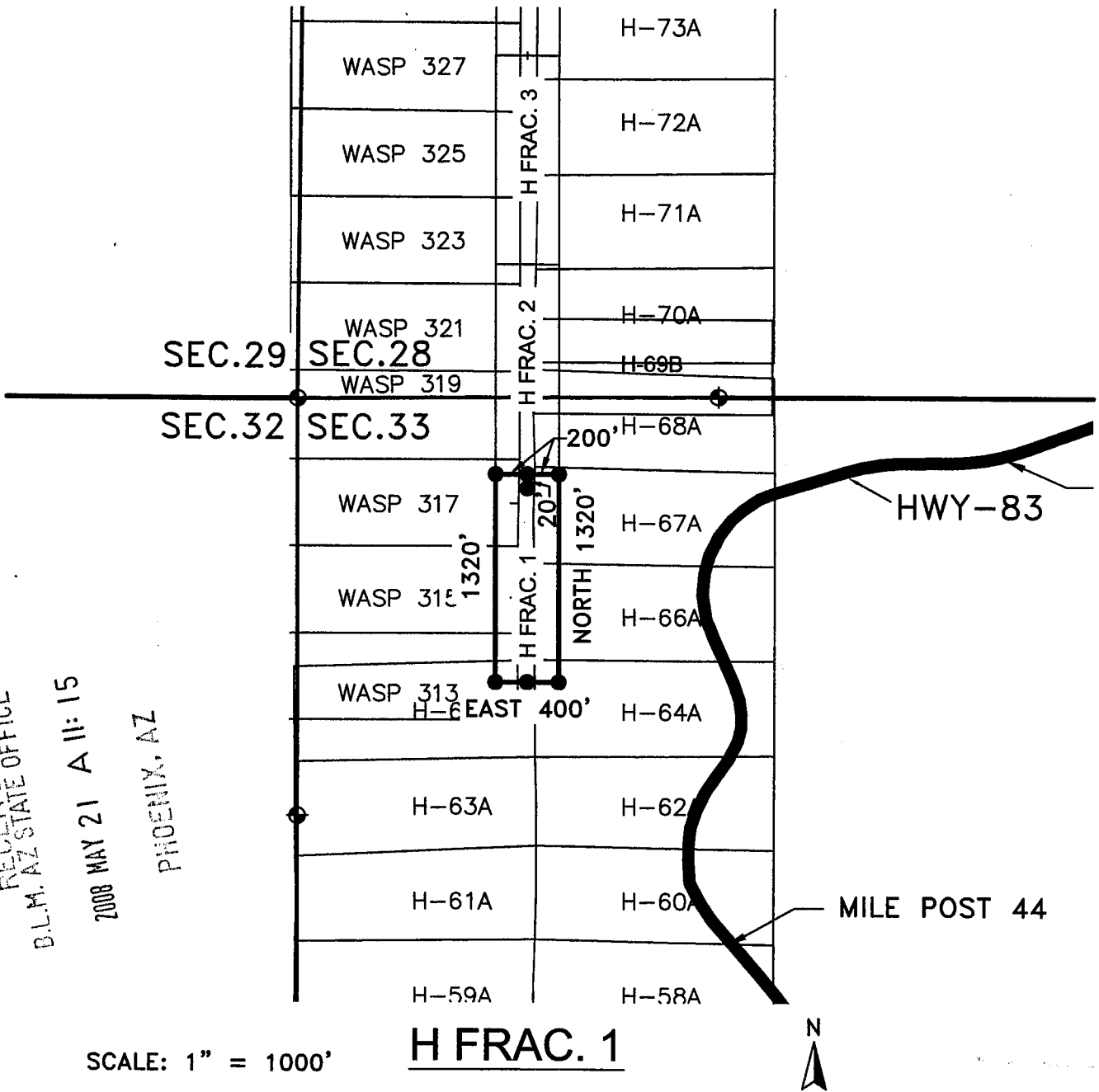

1. The location of the claim is in the NW ¼ of Sec. 33 , T. 18 S., R. 16 E., Gila & Salt River Meridian, HELVETIA Mining District, County of PIMA, State of ARIZONA.
2. The rectangular coordinates from the found USFS aluminum capped monument at the SW corner of Sec. 28 to the SW corner of the claim is: 1794 Feet SOUTH and 1249 Feet EAST.
3. THE TYPE OF MONUMENT USED AT LOCATION POINTS AND CLAIM CORNERS IS:
  - = 2" X 2" X 5' WOOD POST.

NOTICE OF MINING CLAIM

- 1. TYPE OF NOTICE:  Location  Amendment  Relocation.
- 2. TYPE OF CLAIM:  Placer  Lode  Millsite  Tunnelsite.
- 3. The name and address of the Locator is:
  - a. Name: ROSEMONT COPPER COMPANY (f/k/a Augusta Resources (Arizona) Company)
  - b. Address: 4500 Cherry Creek South Drive, Suite # 1040
  - c. City/State/Zip: Denver, CO 80246
- 4. The name of the claim is: **H FRAC. 2.**
- 5. The claim is **1320** feet long and **400** feet wide. The distance from the location monument to the end of the claim is **20** feet in a **SOUTHERLY** direction and **1300** feet in a **NORTHERLY** direction.
- 6. The general course of the claim is from the **SOUTH** to the **NORTH**.
- 7. The location of the claim is in the **SW** ¼ of Sec. 28 and the **NW** ¼ of Sec. **33**, T. **18 S.**, R. **16** E., Gila & Salt River Meridian, **HELVETIA** Mining District, County of **PIMA**, State of **ARIZONA**.
- 8. The rectangular coordinates from the found USFS aluminum capped monument at the **SW** corner of Sec. **28** to the **SW** corner of the claim is:

**474** Feet **SOUTH** and **1249** Feet **EAST**.

- 9. Dated: 5/8/08
- 10. Agent: Jill Jane Muesburn  
 Darling Environmental & Surveying, Ltd.  
 1650 N Kolb Road; Suite 136  
 Tucson, AZ 85715

AMC 392446

PHOENIX, AZ  
 2008 MAY 21 A 11:15  
 RECEIVED  
 B.L.M. AZ STATE OFFICE

# LODE MINING CLAIM MAP

RECEIVED  
 B.L.M. AZ STATE OFFICE  
 2008 MAY 21 A 11:15  
 PHOENIX, AZ

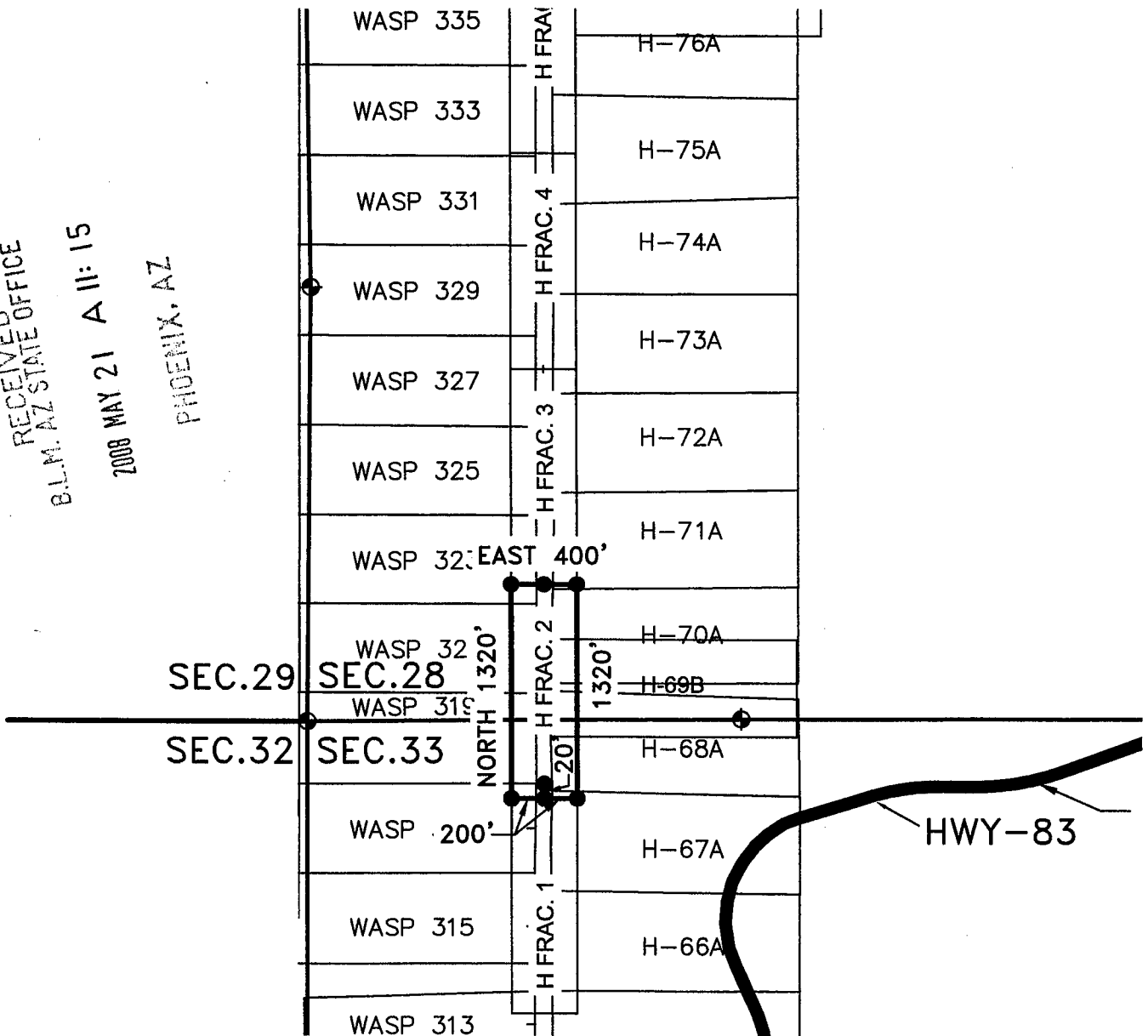

SCALE: 1" = 1000'

**H FRAC. 2**



1. The location of the claim is in the SW 1/4 of Sec. 28 and the NW 1/4 of Sec. 33, T. 18 S., R. 16 E., Gila & Salt River Meridian, HELVETIA Mining District, County of PIMA, State of ARIZONA.
2. The rectangular coordinates from the found USFS aluminum capped monument at the SW corner of Sec. 28 to the SW corner of the claim is: 474 Feet SOUTH and 1249 Feet EAST.
3. THE TYPE OF MONUMENT USED AT LOCATION POINTS AND CLAIM CORNERS IS:
  - = 2" X 2" X 5' WOOD POST.

94763



NOTICE OF MINING CLAIM

- 1. TYPE OF NOTICE:   X   Location        Amendment        Relocation.
- 2. TYPE OF CLAIM:        Placer   X   Lode        Millsite        Tunnelsite.
- 3. The name and address of the Locator is:
  - a. Name: ROSEMONT COPPER COMPANY (f/k/a Augusta Resources (Arizona) Company)
  - b. Address: 4500 Cherry Creek South Drive, Suite # 1040
  - c. City/State/Zip: Denver, CO 80246
- 4. The name of the claim is: **H FRAC. 3.**
- 5. The claim is **1320** feet long and **400** feet wide. The distance from the location monument to the end of the claim is **20** feet in a **NORTHERLY** direction and **1300** feet in a **SOUTHERLY** direction.
- 6. The general course of the claim is from the **NORTH** to the **SOUTH**.
- 7. The location of the claim is in the **SW** ¼ of Sec. **28**, T. **18 S.**, R. **16 E.**, Gila & Salt River Meridian, **HELVETIA** Mining District, County of **PIMA**, State of **ARIZONA**.
- 8. The rectangular coordinates from the found USFS aluminum capped monument at the **SW** corner of Sec. **28** to the **SW** corner of the claim is:

**846** Feet **NORTH** and **1249** Feet **EAST**.

- 9. Dated: 5/8/08
- 10. Agent: Jill Jane Masbauer

Darling Environmental & Surveying, Ltd.  
 1650 N Kolb Road; Suite 136  
 Tucson, AZ 85715

392447

PHOENIX, AZ

2008 MAY 21 11:15

RECEIVED  
B.L.M. AZ STATE OFFICE

# LODE MINING CLAIM MAP

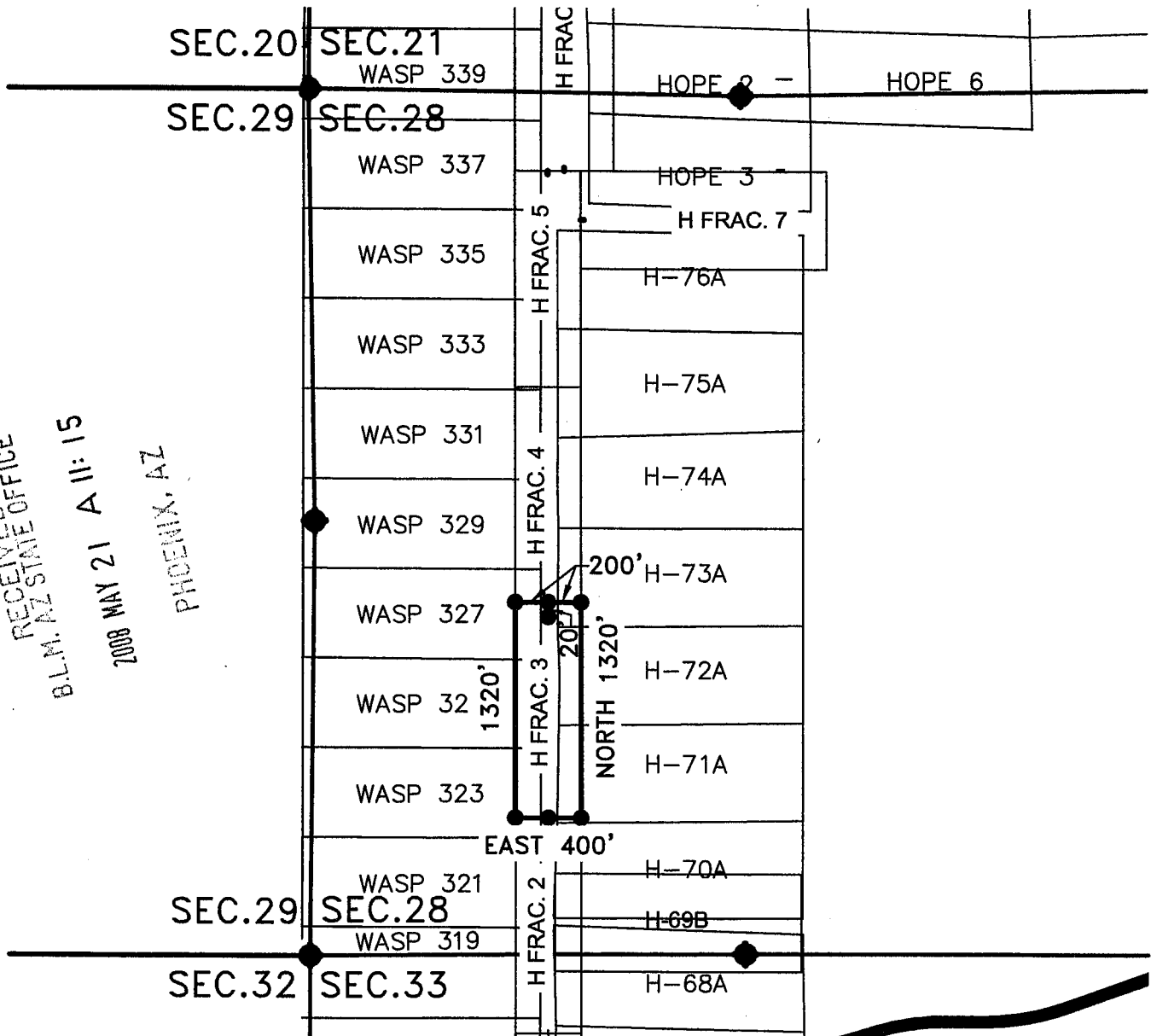

RECEIVED  
 B.L.M. AZ STATE OFFICE  
 2008 MAY 21 A 11: 15  
 PHOENIX, AZ

3392447

SCALE: 1" = 1000'

**H FRAC. 3**



1. The location of the claim is in the SW ¼ of Sec. 28 , T. 18 S., R. 16 E., Gila & Salt River Meridian, HELVETIA Mining District, County of PIMA, State of ARIZONA.
2. The rectangular coordinates from the found USFS aluminum capped monument at the SW corner of Sec. 28 to the SW corner of the claim is: 846 Feet NORTH and 1249 Feet EAST.
3. THE TYPE OF MONUMENT USED AT LOCATION POINTS AND CLAIM CORNERS IS:
  - = 2" X 2" X 5' WOOD POST.

NOTICE OF MINING CLAIM

- 1. TYPE OF NOTICE:   X   Location        Amendment        Relocation.
- 2. TYPE OF CLAIM:        Placer   X   Lode        Millsite        Tunnelsite.
- 3. The name and address of the Locator is:
  - a. Name: ROSEMONT COPPER COMPANY (f/k/a Augusta Resources (Arizona) Company)
  - b. Address: 4500 Cherry Creek South Drive, Suite # 1040
  - c. City/State/Zip: Denver, CO 80246
- 4. The name of the claim is: H FRAC. 4.
- 5. The claim is 1320 feet long and 400 feet wide. The distance from the location monument to the end of the claim is 20 feet in a SOUTHERLY direction and 1300 feet in a NORTHERLY direction.
- 6. The general course of the claim is from the SOUTH to the NORTH.
- 7. The location of the claim is in the SW ¼ and NW ¼ of Sec. 28, T. 18 S., R. 16 E., Gila & Salt River Meridian, HELVETIA Mining District, County of PIMA, State of ARIZONA.
- 8. The rectangular coordinates from the found USFS aluminum capped monument at the SW corner of Sec. 28 to the SW corner of the claim is:

2166 Feet SOUTH and 1249 Feet EAST.

- 9. Dated: 5/3/08
- 10. Agent: Jill Lake Masterson

Darling Environmental & Surveying, Ltd.  
 1650 N Kolb Road; Suite 136  
 Tucson, AZ 85715

RECEIVED  
 B.L.M. AZ STATE OFFICE  
 2008 MAY 21 A 11: 15  
 PHOENIX, AZ

0392448

# LODE MINING CLAIM MAP

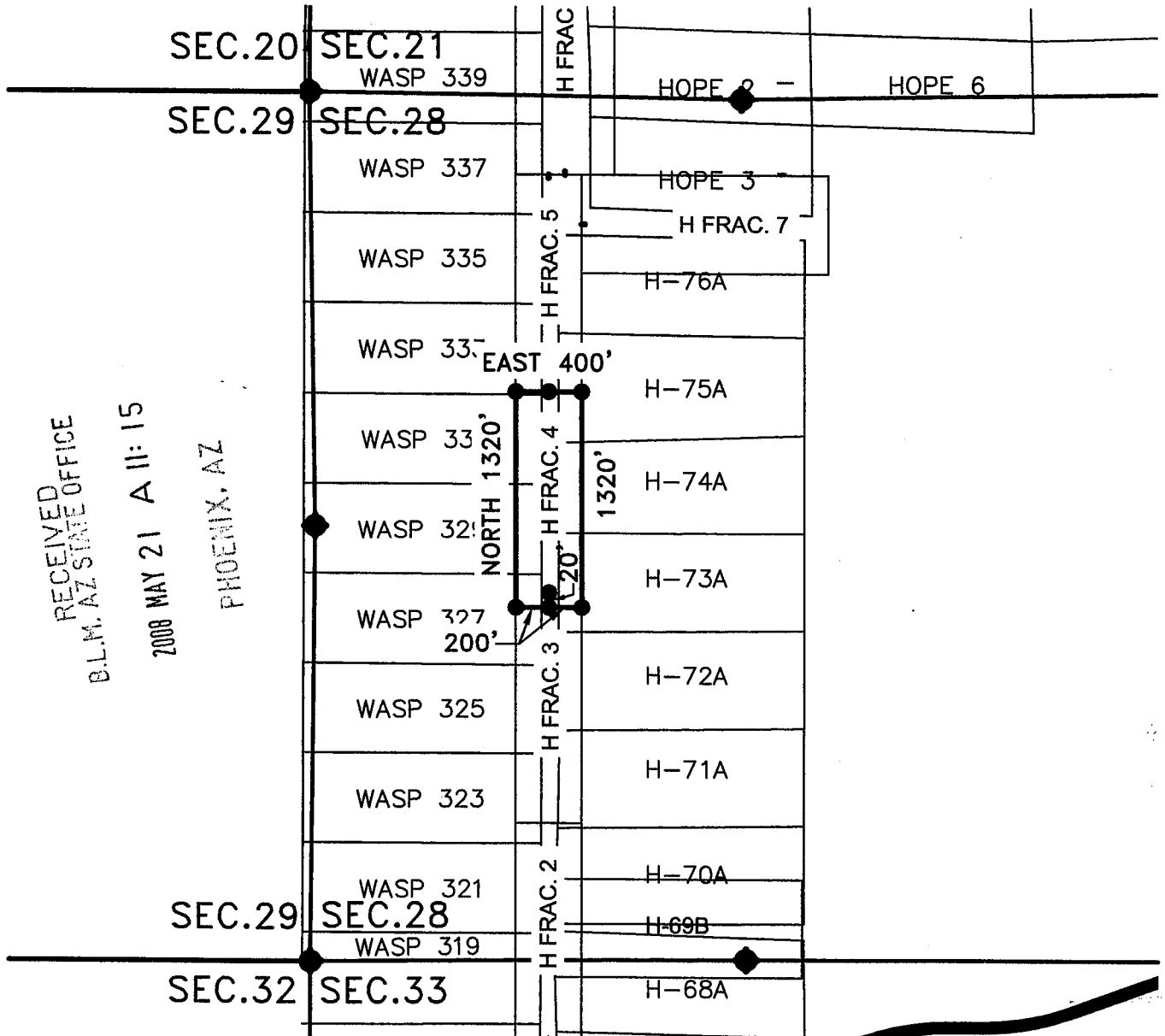

RECEIVED  
 B.L.M. AZ STATE OFFICE  
 2008 MAY 21 A 11:15  
 PHOENIX, AZ

1392448

SCALE: 1" = 1000'

## H FRAC. 4



1. The location of the claim is in the SW ¼ and NW ¼ of Sec. 28, T. 18 S., R. 16 E., Gila & Salt River Meridian, HELVETIA Mining District, County of PIMA, State of ARIZONA.
2. The rectangular coordinates from the found USFS aluminum capped monument at the SW corner of Sec. 28 to the SW corner of the claim is: 2166 Feet SOUTH and 1249 Feet EAST.
3. THE TYPE OF MONUMENT USED AT LOCATION POINTS AND CLAIM CORNERS IS:
  - = 2" X 2" X 5' WOOD POST.



NOTICE OF MINING CLAIM

- 1. TYPE OF NOTICE:   X   Location        Amendment        Relocation.
- 2. TYPE OF CLAIM:        Placer   X   Lode        Millsite        Tunnelsite.
- 3. The name and address of the Locator is:
  - a. Name: ROSEMONT COPPER COMPANY (f/k/a Augusta Resources (Arizona) Company)
  - b. Address: 4500 Cherry Creek South Drive, Suite # 1040
  - c. City/State/Zip: Denver, CO 80246
- 4. The name of the claim is: H FRAC. 5.
- 5. The claim is 1320 feet long and 400 feet wide. The distance from the location monument to the end of the claim is 20 feet in a NORTHERLY direction and 1300 feet in a SOUTHERLY direction.
- 6. The general course of the claim is from the NORTH to the SOUTH.
- 7. The location of the claim is in the NW ¼ of Sec. 28, T. 18 S., R. 16 E., Gila & Salt River Meridian, HELVETIA Mining District, County of PIMA, State of ARIZONA.
- 8. The rectangular coordinates from the found USFS aluminum capped monument at the SW corner of Sec. 28 to the SW corner of the claim is:

3486 Feet NORTH and 1249 Feet EAST.

- 9. Dated: 5/7/08
- 10. Agent: Jake Masheuer

Darling Environmental & Surveying, Ltd.  
 1650 N Kolb Road; Suite 136  
 Tucson, AZ 85715

PHOENIX, AZ

2008 MAY 21 11:15

RECEIVED  
B.L.M. AZ STATE OFFICE

392449

# LODE MINING CLAIM MAP

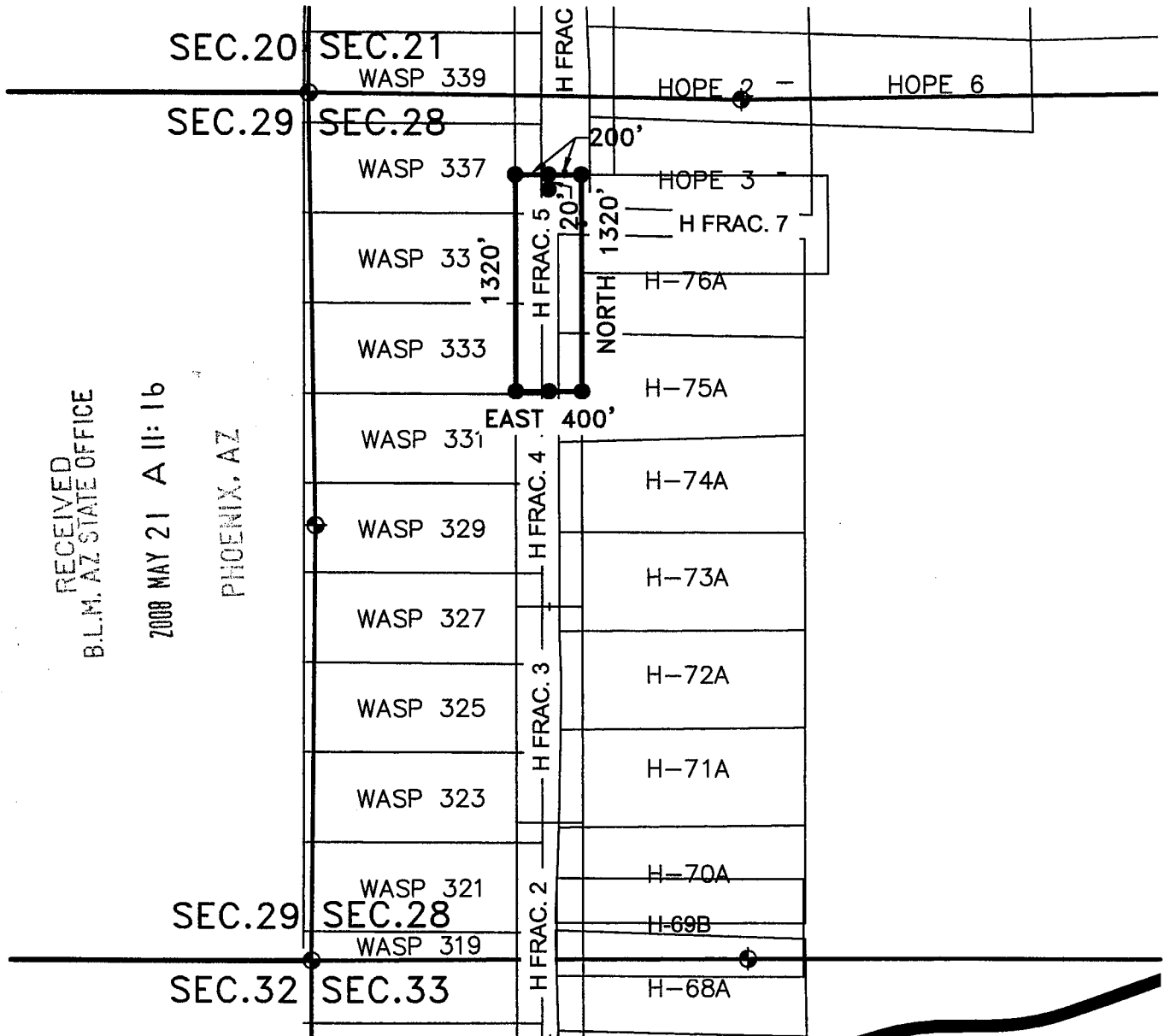

RECEIVED  
 B.L.M. AZ STATE OFFICE  
 2008 MAY 21 A 11: 16  
 PHOENIX, AZ

392449

SCALE: 1" = 1000'

## H FRAC. 5



1. The location of the claim is in the NW ¼ of Sec. 28 , T. 18 S., R. 16 E., Gila & Salt River Meridian, HELVETIA Mining District, County of PIMA, State of ARIZONA.
2. The rectangular coordinates from the found USFS aluminum capped monument at the SW corner of Sec. 28 to the SW corner of the claim is: 3486 Feet NORTH and 1249 Feet EAST .
3. THE TYPE OF MONUMENT USED AT LOCATION POINTS AND CLAIM CORNERS IS:
  - = 2" X 2" X 5' WOOD POST.

NOTICE OF MINING CLAIM

- 1. TYPE OF NOTICE:   X   Location        Amendment        Relocation.
- 2. TYPE OF CLAIM:        Placer   X   Lode        Millsite        Tunnelsite.
- 3. The name and address of the Locator is:
  - a. Name: ROSEMONT COPPER COMPANY (f/k/a Augusta Resources (Arizona) Company)
  - b. Address: 4500 Cherry Creek South Drive, Suite # 1040
  - c. City/State/Zip: Denver, CO 80246
- 4. The name of the claim is: **H FRAC. 6.**
- 5. The claim is **1500** feet long and **600** feet wide. The distance from the location monument to the end of the claim is **20** feet in a **SOUTHERLY** direction and **1480** feet in a **NORTHERLY** direction.
- 6. The general course of the claim is from the **SOUTH** to the **NORTH**.
- 7. The location of the claim is in the **SW** ¼ of Sec. **21** and the **NW** ¼ of Sec. **28**, T. **18 S.**, R. **16** E., Gila & Salt River Meridian, **HELVETIA** Mining District, County of **PIMA**, State of **ARIZONA**.
- 8. The rectangular coordinates from the found USFS aluminum capped monument at the **SW** corner of Sec. **28** to the **SW** corner of the claim is:

**4806** Feet **NORTH** and **1249** Feet **EAST** .

- 9. Dated: 5/7/08
- 10. Agent:  JAKE MASBURN

Darling Environmental & Surveying, Ltd.  
1650 N Kolb Road; Suite 136  
Tucson, AZ 85715

PHOENIX, AZ  
2008 MAY 21 A 11:16  
RECEIVED  
B.L.M. AZ STATE OFFICE

392450

# LODE MINING CLAIM MAP

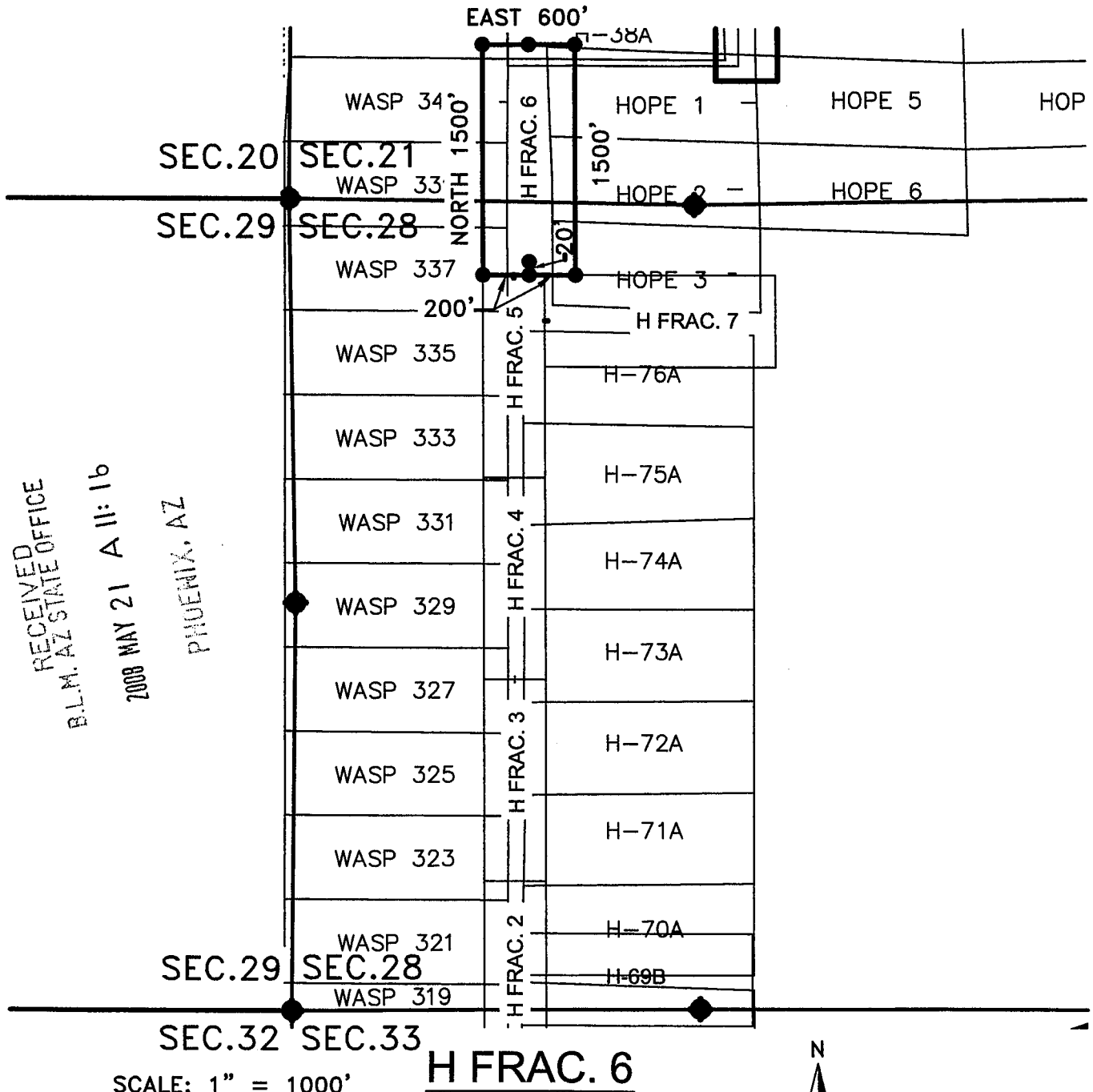

## H FRAC. 6

SCALE: 1" = 1000'

1. The location of the claim is in the SW  $\frac{1}{4}$  of Sec. 21 and the NW  $\frac{1}{4}$  of Sec. 28 , T. 18 S., R. 16 E., Gila & Salt River Meridian, HELVETIA Mining District, County of PIMA, State of ARIZONA.
2. The rectangular coordinates from the found USFS aluminum capped monument at the SW corner of Sec. 28 to the SW corner of the claim is: 4806 Feet NORTH and 1249 Feet EAST .
3. THE TYPE OF MONUMENT USED AT LOCATION POINTS AND CLAIM CORNERS IS:
  - = 2" X 2" X 5' WOOD POST.



NOTICE OF MINING CLAIM

10. TYPE OF NOTICE: X Location \_\_\_ Amendment \_\_\_ Relocation.

11. TYPE OF CLAIM: \_\_\_ Placer X Lode \_\_\_ Millsite \_\_\_ Tunnelsite.

12. The name and address of the Locator is:

- a. Name: ROSEMONT COPPER COMPANY (f/k/a Augusta Resources (Arizona) Company)
- b. Address: 4500 Cherry Creek South Drive, Suite # 1040
- c. City/State/Zip: Denver, CO 80246

13. The name of the claim is: H FRAC. 7.

14. The claim is 1500 feet long and 600 feet wide. The distance from the location monument to the end of the claim is 20 feet in a WESTERLY direction and 1480 feet in an EASTERLY direction.

15. The general course of the claim is from the WEST to the EAST.

16. The location of the claim is in the NW ¼ and the NE ¼ of Sec. 28, T. 18 S., R. 16 E., Gila & Salt River Meridian, HELVETIA Mining District, County of PIMA, State of ARIZONA.

17. The rectangular coordinates from the found USFS aluminum capped monument at the SW corner of Sec. 28 to the SW corner of the claim is:

4206 Feet NORTH and 1649 Feet EAST.

18. Dated: 5/17/08

10. Agent: Jake Mashburn

Darling Environmental & Surveying, Ltd.  
1650 N Kolb Road; Suite 136  
Tucson, AZ 85715

PHOENIX, AZ  
2008 MAY 21 11:16  
RECEIVED  
B.L.M. AZ STATE OFFICE

392451

# LODE MINING CLAIM MAP

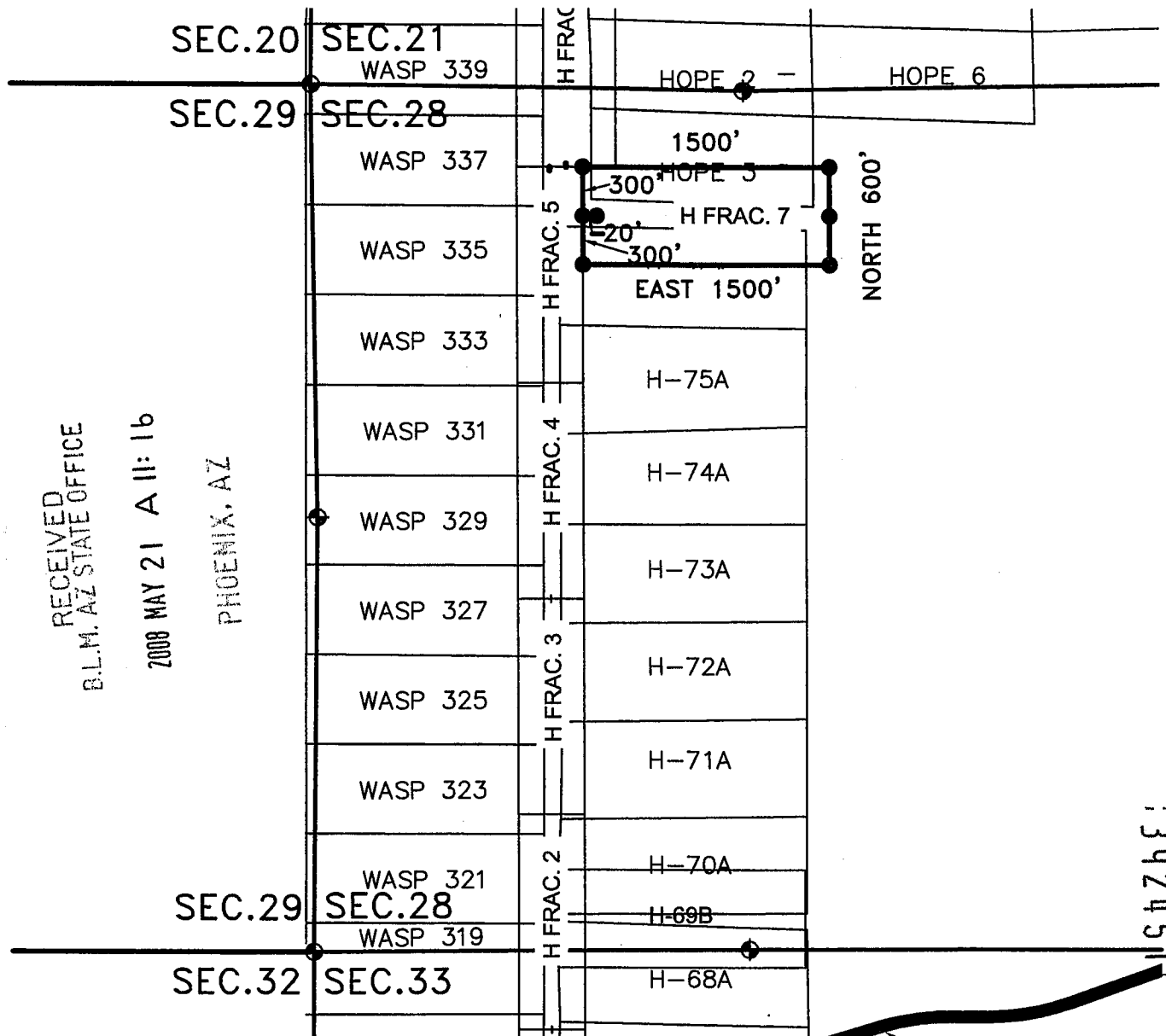

RECEIVED  
 B.L.M. AZ STATE OFFICE  
 2008 MAY 21 A 11: 16  
 PHOENIX, AZ

SCALE: 1" = 1000'

H FRAC. 7



1. The location of the claim is in the NW ¼ and the NE ¼ of Sec. 28 , T. 18 S., R. 16 E., Gila & Salt River Meridian, HELVETIA Mining District, County of PIMA, State of ARIZONA.
2. The rectangular coordinates from the found USFS aluminum capped monument at the SW corner of Sec. 28 to the SW corner of the claim is: 4206 Feet NORTH and 1649 Feet EAST .
3. THE TYPE OF MONUMENT USED AT LOCATION POINTS AND CLAIM CORNERS IS:
  - = 2" X 2" X 5' WOOD POST.

13924511

NOTICE OF MINING CLAIM

- 1. TYPE OF NOTICE:   X   Location        Amendment        Relocation.
- 2. TYPE OF CLAIM:        Placer   X   Lode        Millsite        Tunnelsite.
- 3. The name and address of the Locator is:
  - a. Name: ROSEMONT COPPER COMPANY (f/k/a Augusta Resources (Arizona) Company)
  - b. Address: 4500 Cherry Creek South Drive, Suite # 1040
  - c. City/State/Zip: Denver, CO 80246
- 4. The name of the claim is: H FRAC. 8.
- 5. The claim is 800 feet long and 400 feet wide. The distance from the location monument to the end of the claim is 400 feet in a SOUTHERLY direction and 400 feet in a NORTHERLY direction.
- 6. The general course of the claim is from the SOUTH to the NORTH.
- 7. The location of the claim is in the SE 1/4 of Sec. 21, T. 18 S., R. 16 E., Gila & Salt River Meridian, HELVETIA Mining District, County of PIMA, State of ARIZONA.
- 8. The rectangular coordinates from the found USFS aluminum capped monument at the SW corner of Sec. 28 to the SW corner of the claim is:

6074 Feet NORTH and 2767 Feet EAST .

- 9. Dated: 5/9/08
- 10. Agent: Jalla Jane MASHBURN  
Darling Environmental & Surveying, Ltd.

1650 N Kolb Road; Suite 136  
Tucson, AZ 85715

PHOENIX, AZ

2008 MAY 21 A 11:16

RECEIVED B.L.M. AZ STATE OFFICE

392452

# LODE MINING CLAIM MAP

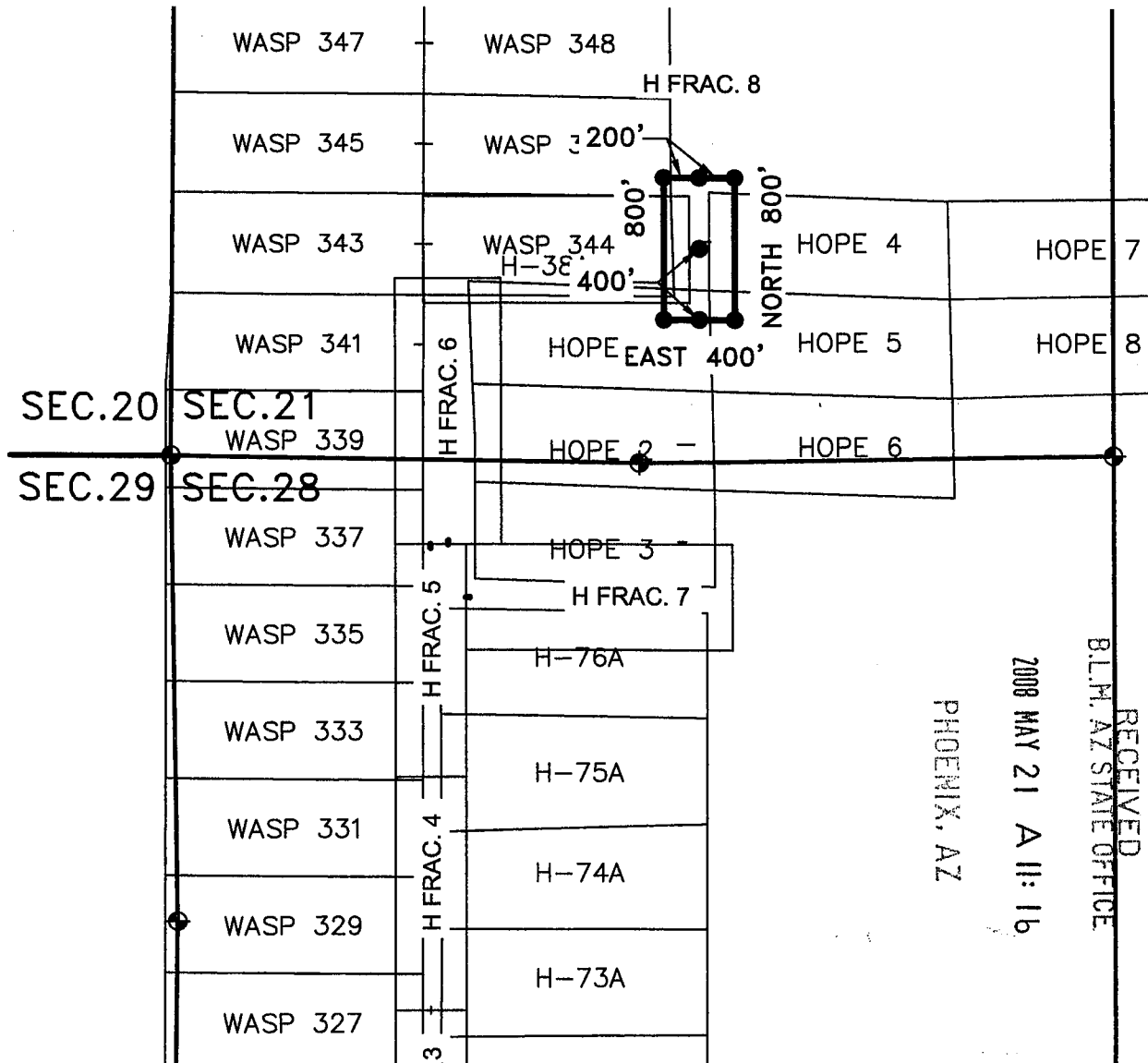

SCALE: 1" = 1000'

**H FRAC. 8**



RECEIVED  
 B.L.M. AZ STATE OFFICE  
 2008 MAY 21 A 11:16  
 PHOENIX, AZ

392452

1. The location of the claim is in the SE ¼ of Sec. 21 , T. 18 S., R. 16 E., Gila & Salt River Meridian, HELVETIA Mining District, County of PIMA, State of ARIZONA.
2. The rectangular coordinates from the found USFS aluminum capped monument at the SW corner of Sec. 28 to the SW corner of the claim is: 6074 Feet NORTH and 2767 Feet EAST .
3. THE TYPE OF MONUMENT USED AT LOCATION POINTS AND CLAIM CORNERS IS:
  - = 2" X 2" X 5' WOOD POST.



Input Parameters for Geographic Report with Land

System Id = CR

Admin State = AZ

Geo State =

Casetype Begins With

Case Disp Txt = AUTHORIZED, CANCELLED, EXPIRED, PENDING, REJECTED, RELINQUISHED, VOID, WITHDRAWN

Mer Twp Rng = 14 0180S 0160E

Section = 021, 028, 033

Mtrs =

Commodity =

Commodity Txt =

Pending Org =

Pend Org Decode =

Total Rows Returned: 0

